

Faust

1937

Saturday, October 23, 1937 8:00 PM

SFO_PUB_01_SFO_1937_04

Publications Collection

San Francisco Opera Archives

FIFTEENTH ANNUAL SEASON

OCTOBER 15

NOVEMBER 13

1 9 3 7

SAN FRANCISCO

OPERA

ASSOCIATION

GAETANO MEROLA

GENERAL DIRECTOR

WAR MEMORIAL OPERA HOUSE



THE LIVINGSTON SHOP offers a brilliantly varied collection for the Opera. Gowns after Schiaparelli, Lelong, Molyneux. Wraps, that reflect the wizardry of Paquin, Mainbocher. Exquisite accessories.

*

Livingston Bros.

GRANT AVENUE AT GEARY STREET

Peter Conley Presents

ANGNA ENTERS

Sunday Afternoon, November 14
CURRAN THEATRE

VIENNA CHOIR BOYS

Friday Evening, November 26
VETERANS' AUDITORIUM

GALLI CURCI

Sunday Afternoon, November 28
CURRAN THEATRE

JOOSS EUROPEAN BALLET

Friday and Sat. Eves., Dec. 3, 4
Sunday Afternoon, December 5
OPERA HOUSE

RUDOLF SERKIN

Sensational New Pianist
Monday Evening, December 6
OPERA HOUSE

SALZBURG OPERA CO.

Complete European Company
Thurs. and Fri. Eves., Jan. 13, 14
Sunday Afternoon, January 16
OPERA HOUSE

FERNANDO GERMANI

Famous European Organist in an amazing concert on New Hammond Organ
Tuesday Evening, February 1
OPERA HOUSE

NELSON EDDY

Wednesday Evening, February 9
OPERA HOUSE

MARIAN ANDERSON

Celebrated Colored Contralto
Sunday Afternoon, February 13
and Friday Evening, February 25
OPERA HOUSE

S H A N - K A R

& HIS HINDU DANCERS
Friday Evening, February 18
and Sunday Afternoon, Feb. 20
OPERA HOUSE

NATHAN MILSTEIN

Violin Recital
Wednesday Evening, February 23
VETERANS' AUDITORIUM

TRUDI SCHOOP

COMIC BALLET
Sunday Afternoon, February 27
CURRAN THEATRE

DORIS CHARLES HUMPHREY-WEIDMAN

And Their Dance Group
Early March
CURRAN THEATRE

JOHN CHAS. THOMAS

Thursday Evening, March 24
OPERA HOUSE

L A N N Y R O S S

Thursday Evening, March 31
OPERA HOUSE

KIRSTEN FLAGSTAD

Tuesday Evening, May 10
OPERA HOUSE

HEPHZIBAH & YEHUDI MENUHIN

Sonata Recital for Piano and Violin
Tuesday Evening, June 21
Seats Are Now Available
OPERA HOUSE



BOX OFFICE: SHERMAN, CLAY & CO. SAN FRANCISCO

THE NEW HIGHWAY

The magnificent new Carmel-San Simeon Highway between Los Angeles and San Francisco takes you right to the door of Hotel Del Monte.

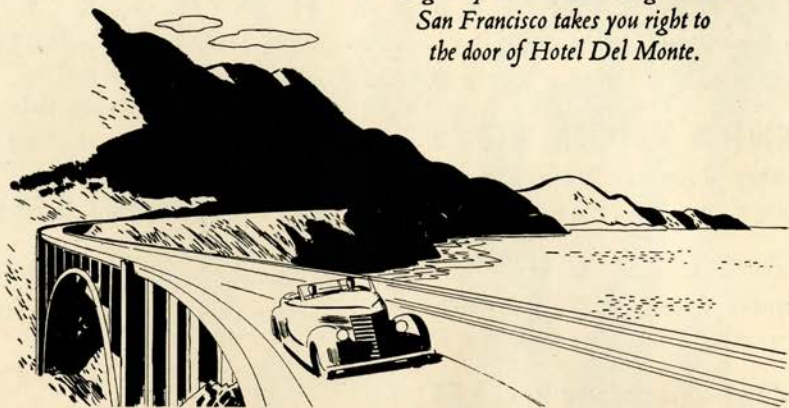

Vacation at
DEL MONTE
California's Best-loved Resort

FOR FOLDER, ADDRESS CARL S. STANLEY, MANAGER

HOTEL DEL MONTE, DEL MONTE, CALIFORNIA

GOLF

As a Del Monte guest, you enjoy the finest golf in the world on such famous courses as Pebble Beach and Del Monte.

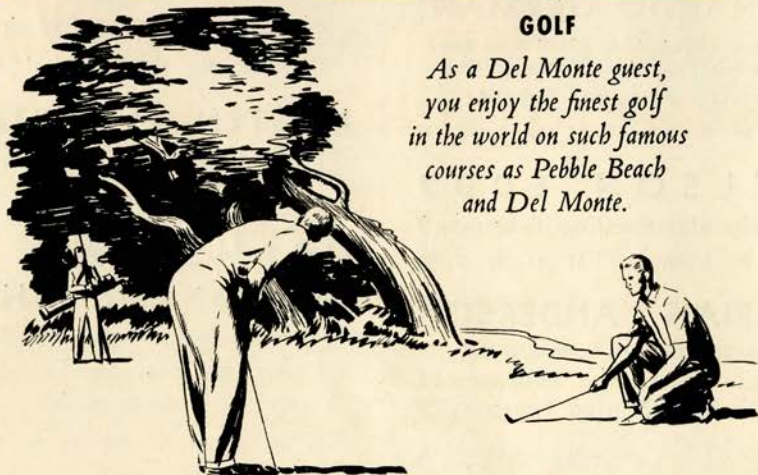

11 Pacific Coast
Stores

Sherman  Clay

Kearny at
Sutter



A NEW KINGDOM OF MUSIC
for you who play the piano . . .
THE NEW HAMMOND ELECTRIC ORGAN
A CONCERT INSTRUMENT FOR HOMES!

Organ music . . . with all its beauty, its soaring grandeur, its hushed lovely murmur . . . has become a practical reality for the home with the new Hammond electric organ. And over and above the familiar voices of the organ, the Hammond offers a myriad of new fascinating tone colors that give your favorite melodies new depth and richness.

- The Hammond is played like any organ; its technique is quickly mastered by any pianist.
- Fits in a four-foot square . . . easily moved and installed . . . cannot get out of tune.

• Costs no more than a fine piano . . . from \$1295

Fernando Germani, world famous young Roman organist, will play the Hammond organ in his San Francisco concert at the War Memorial Opera House . . . and throughout his 1937-38 concert tour.

Hammond Organ, like Steinway and Capehart, is exclusive with Sherman, Clay

OUR CREED...

SINCE 1868 the firm of Goldstein & Company has served the Western States with costumes. These costumes have been built primarily for the enjoyment of Opera-loving and theatre-going public. During this particular year, as has been our privilege in the past, we place for your enjoyment the costumes used by the San Francisco Grand Opera Association. · Our remodeled studio is now completed, housing costumes that we feel, are the finest procurable. Our belief in San Francisco, its past, its present, has been justified. Our conviction in the future, is, that we have just started to enjoy the fruits of our labors. · With the coming of the 1938 Season of Opera and the 1939 World's Exposition before us, we feel that our hopes cannot be blasted, and it is for this reason that we take this opportunity of thanking our many friends who have supported us in the past, who have made it possible for this great institution to continue. · To enumerate our notable costume productions of the past is impossible. Looking forward, may we wish to the San Francisco Opera Association, its Board of Directors, its internationally known General Director, Gaetano Merola, its stage director, Mr. Armando Agnini, its founders and donors, as great a pleasure and satisfaction in the future as they must have received in the past. · This wish to each and every one: "That united for the betterment of San Francisco, we band together for that great accomplishment that will bring the JEWEL OF PRICELESS WORTH to our City, the WORLD'S EXPOSITION of 1939."

GGOLDSTEIN & COMPANY

989 MARKET STREET

GArfield 5150



A. Baldocchi-Glassman

GAETANO MEROLA

General Director

SAN FRANCISCO OPERA COMPANY



ROBERT WALLACE

THE HOUSE OF FURS ONE FORTY SIX GEARY



Furs

for the Opera

Perfectly matched pelts of exquisite quality and expert craftsmanship born of nearly half a century of fur service are skillfully combined to create the glorious white Ermine and Silver Fox wraps and capes that proudly bear the Robert Wallace label. Our selection of formal furs is new, faultlessly fashioned and moderately priced from . . . **395**

San Francisco
OPERA ASSOCIATION



ROBERT W. MILLER

Officers

President: ROBERT W. MILLER

First Vice-President: HORACE B. CLIFTON

Second Vice-President: ARTHUR MERRILL BROWN, JR.

Secretary-Treasurer: EDWARD F. MOFFATT

Business Manager: PETER CONLEY

Board of Directors

Charles R. Blyth, Arthur Merrill Brown, Jr., George T. Cameron, Horace B. Clifton, William W. Crocker, Milton H. Esberg, Mortimer Fleishhacker, Timothy Healy, Robert W. Miller, John Francis Neylan, Richard M. Tobin, and Nion R. Tucker.

"LIBIAMO NE'
LIETI CALICI"

Traviata



Alfred. *con grazia leggierissimo*

Li - bia - mo, li - bia - mo ne' lie - ti ca - li - ci,
pp
 che la - bel - lez - za - in - fio - ra; e la - - - - - fug - ge - vol, fug -
pp
 ge - vol o - - - - - ra s'in - ne - brii - a - vo - lut - - - - - ta

• For more than half a century, delicious, mellow Italian Swiss Colony wines have enabled San Franciscans to heed this melodic invitation to a joyous toast, from the pen of the great Verdi.

ITALIAN SWISS COLONY

California Wines

ALL VARIETIES
BOTTLED OR IN BULK

Since 1881

GENERAL OFFICES
SAN FRANCISCO

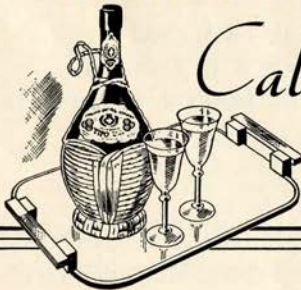

Use Elevators During Intermissions.
Buffet Service in Lower Foyer.

Bell rings 3 minutes before curtain

San Francisco Opera Program

Board of Governors

Wallace M. Alexander, George Washington Baker, Jr., Albert M. Bender, P. A. Bergerot, J. Brendan Brady, W. N. Burkhardt, Guido Caglieri, Mrs. George T. Cameron, Charles A. Christin, Horace B. Clifton, Templeton Crocker, W. W. Crocker, George E. Crothers, Miss Mary C. Dunham, Sidney M. Ehrman, Milton H. Esberg, Charles W. Fay, Mrs. Charles N. Felton, Mrs. William M. Fitzhugh, Mortimer Fleishhacker, A. P. Giannini, Joseph D. Grant, Marshall Hale, Reuben B. Hale, Frederic W. Hall, Mrs. Lawrence W. Harris, Mrs. Robert H. Hawley, J. Emmet Hayden, Timothy Healy, Charles H. Kendrick, K. R. Kingsbury, Samuel Knight, Mrs. Marcus S. Koshland, Mrs. Stine Leis, J. B. Levison, Miss Edith Livermore, M. E. Lombardi, Miss Ruth W. Loring, Miss Sallie Maynard, Mrs. C. O. G. Miller, Robert W. Miller, Edward F. Moffatt, Guido Musto, Mrs. John Francis Neyland, Ettore Patrizi, Ralph L. Phelps, Mrs. M. C. Porter, Mrs. Stanley Powell, Stanley Powell, Angelo J. Rossi, A. Sbarboro, Fred R. Sherman, Paul Shoup, Mrs. M. C. Sloss, Mrs. Sigmund Stern, M. C. Threlkeld, Richard M. Tobin, Nion R. Tucker, Randolph C. Walker, and Whitney Warren, Jr.

Women's Committee

OFFICERS AND ADVISORY BOARD: Mrs. Horace B. Clifton, Mrs. Marie Hicks Davidson, Mrs. William M. Fitzhugh, Mrs. Marcus S. Koshland, Mrs. Stine Leis, Miss Edith Livermore, Miss Sallie Maynard, Mrs. M. C. Porter, Mrs. Stanley Powell, Mrs. M. C. Sloss, and Mrs. Sigmund Stern.

GUARANTOR VICE-CHAIRMAN: Mrs. George W. Baker, Jr., Mrs. Edward G. Schmiedell, and Mrs. Richard Walter.

MEMBERS: Mrs. Wallace M. Alexander, Mrs. Frazer Bailey, Mrs. Hans Barkan, Mrs. Otto Barkan, Mrs. Charles H. Bentley, Miss Edna W. Bentley, Miss Florence Bentley, Mrs. Lillian Birmingham, Mrs. Frederick W. Bradley, Miss Annie Florence Brown, Miss Barbara Burke, Mrs. Carroll G. Cambron, Mrs. George T. Cameron, Miss Estelle Carpenter, Miss Emily Carolan, Mrs. Henry Cartan, Miss Marian Casey, Mrs. Charles A. Christin, Mrs. John P. Coghlan, Miss Persis H. Coleman, Mrs. Jesse C. Colman, Countess Lillian Dandini, Mrs. Edwin Eddy, Mrs. Milton H. Esberg, Mrs. Charles N. Felton, Mrs. Joseph C. Flowers, Miss Celene Goldstein, Miss Lutie D. Goldstein, Mrs. Randolph Hale, Mrs. Wilfred Hall, Mrs. Noble Hamilton, Mrs. Lawrence W. Harris, Mrs. E. S. Heller, Mrs. I. W. Hellman, Mrs. Lot D. Howard, Jr., Mrs. Thomas Carr Howe, Jr.

ART COMMISSION OF SAN FRANCISCO

OTTORINO RONCHI, *President*

JOSEPH DYER, JR., *Secretary*

presents

MUNICIPAL CONCERTS

with Special Attractions

SAN FRANCISCO SYMPHONY ORCHESTRA

PIERRE MONTEUX, *Conductor*



TITO SCHIPA ●

Tuesday Evening

December 14

AUDITORIUM



CHARLOTTE BOERNER ●

with MUNICIPAL CHORUS

Wednesday Evening

January 12

AUDITORIUM



BALLET RUSSE ●

January 27, 28, 29, 30 (6 Performances)

WAR MEMORIAL OPERA HOUSE



ARTUR RUBINSTEIN ●

PIANIST

Tuesday Evening

February 8

AUDITORIUM

SEASON TICKETS (Four Events) \$4.60 — \$3.45 — \$2.30 — \$1.00

On Sale Now at Sherman, Clay Co.

Direction Music Committee: J. EMMET HAYDEN, Chairman

San Francisco Opera Program

Miss Marion Huntington, Mrs. Ira Kahn, Miss Frances King, Mrs. Helen Breck Lamont, Mrs. Philip Van H. Lansdale, Mrs. John G. Levison, Mrs. John S. Logan, Miss Ruth W. Loring, Mrs. Alan J. Lowry, Mrs. Albert C. Mattei, Mrs. Fannie Crocker McCreary, Mrs. John McGinnis, Mrs. R. P. Merillion, Mrs. Gaetano Merola, Mrs. Robert Watt Miller, Mrs. Edward F. Moffatt, Mrs. Kenneth Monteagle, Mrs. Nathan Moran, Mrs. Robert Noble, Mrs. Ernest Ophuls, Mrs. Selby C. Oppenheimer, Mrs. Raymond Phelps, Mrs. George A. Pope, Jr.
Mrs. Ashton H. Potter, Mrs. James Reed, Mrs. William Lister Rogers, Mrs. R. W. Samson, Mrs. Harry Scott, Miss May Sinsheimer, Miss Genevieve Six, Mrs. Edward B. Stanwood, Mrs. Jerd Sullivan, Mrs. Andrew Talbut, Mrs. David Armstrong-Taylor, Mrs. George Thierbach, Mrs. Arthur Towne, Mrs. Nion R. Tucker, Mrs. Charles S. Wheeler, Mrs. Williard Wayman, Mrs. Leonard Wood, Jr., and Mrs. Richard A. Woods.

War Memorial Opera House

(Owned and operated by City and County of San Francisco).

BOARD OF TRUSTEES: Allison E. Schofield, *President*; J. H. Threlkeld, *Vice-President*; Horace B. Clifton, Thomas M. Foley, Charles H. Kendrick, Harry A. Milton, Ramsay Moran, Ralph J. A. Stern, John J. Sullivan, Col. William H. Tobin, Dr. Alanson Weeks. W. C. Douglas, *Secretary to the Board*. Selby C. Oppenheimer, *Managing Director of the War Memorial*.

LIBRETTOS OF OPERA on Sale in Lobby. Buffet Service in Basement Promenade. For Lost and Found information, inquire at Check Room No. 1.



94.4 proof — 100%
neutral spirits dis-
tilled from grain.

By Popular Choice

GORDON'S
LONDON
DRY GIN

"The Heart of a Good Cocktail"

is served exclusively

at

THE OPERA HOUSE

PARROTT & CO.

320 CALIFORNIA STREET

SAN FRANCISCO

PACIFIC COAST DISTRIBUTORS

D. C. HEGER

Importers and Shirt Makers

170 SUTTER STREET

Carry probably the largest and most exclusive selection of materials in America for *Made-to-Measure* Shirts and Pajamas, and import Handkerchiefs, Hosiery and Neckties to harmonize with shirtings.

In the seven states of the Pacific slope two generations of men most distinctive in Dress have turned to D. C. HEGER for their *Made-to-Measure* Shirts—Pajamas—Robes and Underwear.

Men appreciate a gift from Heger's.

In Paris
12 Rue Ambroise Thomas

D. C. HEGER
170 SUTTER STREET

In Los Angeles
614 South Olive Street



ORIGINAL STEEL ENGRAVING

Fine Foods



ICE CREAM
SODAS
PASTRIES
CANDIES

*Served in the most beautiful
restaurants in the West
at no greater cost
than elsewhere*



Hign Whistle

33 POWELL STREET, Near Market
1032 MARKET STREET, Near Paramount Theatre
and the Opera House

San Francisco Opera Program

SAN FRANCISCO OPERA COMPANY

With extra performances presented for the first time as a Repeat Series bringing the total number for the season to eighteen, largest in its history, the San Francisco Opera Company, maintained by the San Francisco Opera Association, begins its Fifteenth Annual Season on Friday evening, October 15 and brings it to an end Saturday evening, November 13.

Conductors

GAETANO MEROLA FRITZ REINER
GENNARO PAPI PIETRO CIMINI

Assistant Conductors

PIETRO CIMARA, ANTONIO DELL'OREFICE, GIACOMO SPADONI,
WILLIAM TYROLER, WILLEM VAN DEN BURG, HERMANN WEIGERT.

Guest Artists

PERRY ASKAM, *baritone*; HELEN BEATTY, *contralto*; CHARLOTTE BOERNER, *soprano*; RICHARD BONELLI, *baritone*; VINA BOVY, *soprano*; BRUNA CASTAGNA, *contralto*; GEORGE CEHANOVSKY, *baritone*; GINA CIGNA, *soprano*; HANS CLEMENS, *tenor*; NORMAN CORDON, *bass*; DOROTHY CORNISH, *contralto*; KIRSTEN FLAGSTAD, *soprano*; LUDWIG HOFMANN, *baritone*; JULIUS HUEHN, *baritone*; CHARLES KULLMANN, *tenor*; EMANUEL LIST, *bass*; RENE MAISON, *tenor*; GIOVANNI MARTINELLI, *tenor*; KATHRYN MEISLE, *contralto*; LAURITZ MELCHIOR, *tenor*; LUDOVICO OLIVIERO, *tenor*; EZIO PINZA, *bass*; LILY PONS, *soprano*; ROSA TENTONI, *soprano*.

Resident Artists

EVARISTO ALIBERTINI, *bass*; JEAN BALFOUR, *soprano*; ALTON BERNHARD, *tenor*; OLGA CALLAHAN, *contralto*; JAYNE COZZENS, *soprano*; ANDRE FERRIER, *tenor*; LESLIE GEORGE, *tenor*; ESTHER GREEN, *soprano*; PAUL GUENTER, *baritone*; ELIZABETH HACKETT, *contralto*; FRANCES HATHAWAY, *soprano*; JOHN HOWELL, *baritone*; OLIVER JONES, *bass*; LINA KROPH, *soprano*; CHARLOTTE LANDAN, *soprano*; MAX LORENZINI, *baritone*; EDWARD LOUGHERY, *tenor*; GRACE LUSCOMBE, *soprano*; GINO MANCINI, *tenor*; ROY RUSSELL, *tenor*; HENRI SHEFOFF, *baritone*; LAWRENCE SHERRILL, *baritone*; JOSEPHINE TUMMINIA, *soprano*; EDITH WISHART, *soprano*.



EVENING CLOTHES

Made-to-Order
Ready-to-Wear
AUTHENTIC
ACCESSORIES

Bullock & Jones Co.

TAILORS & IMPORTERS OF MEN'S APPAREL
Post Street at Union Square



Proud Traditions...

. . . . the Opera and jewels by
SHREVE, TREAT & EACRET! Both
brilliantly woven into the romantic,
glamorous pattern that is San Francisco.

SHREVE, TREAT & EACRET

PEARL AND GEM SPECIALISTS
JEWELERS AND SILVERSMITHS
ONE · THREE · SIX GEARY ST.



Choral Ensemble

WILLIAM TYROLER, *Chorus Master*

PAUL GUENTER, *Chorus Manager*

Jean Balfour, Vivian Baxter, Maratheia Beck, Olga Callahan, Elza Calfee, Jayne Cozzens, Louise Daly, Clorine Engle, Dorothy Frank, Margaret Gibson, Consuelo Gonzales, Pauline Guy, Johanna Hackenberg, Elizabeth Hackett, Frances Hathaway, Clara Hetrick, Neure Jorjorian, Mildred Keeney, Florence Knipscher, Helen Kummerfeld, Charlotte Landan, Faith Langworthy, Rose Lieber, Leota Littlejohn, Grace Luscombe, Edith Audrey Mann, Dorothy Mathews, Marjorie McCarthy, Edna May Parker, Jeanette Scholl, Lillian Swanson, Michelina Terranova, Rita Vienna, Edith Wishart, Margaret Yates.

TENORS, BARITONES AND BASSES

Evaristo Alibertini, Alton Bernhard, Earl Bierbaum, Louis Braunstein, John Burr, John J. Collins, John Courtney, Amerigo Del Grande, Charles Follette, Joseph Funk, Giovanni Germanetti, Paul Guenter, Arthur Colin Harvey, William W. Hicks, David Hughes, Carlos Jarquini, Oliver Jones, Buddy Kerr, William Kerr, Charles Kuehne, Nikolas Kermarsky, William Frank Laidig, Maurice Lewis, Max Lorenzini, Edward Loughery, Gino Mancini, Albert Oliver, Ruggiero Pelosi, Allen Schmidling, Lawrence Sherrill, Alphonse Stumph, Edgar Thorpe, Francis Tufenkian, Carl Uppman, Paul Walti, Ernest W. Woodman, Frederick Wahlin, Paul Wright, William T. Young.

Addenda: FREDERICK VAJDA, *Assistant Conductor*



Three Outstanding Concerts of the 1937-38
Music Season

Sinfonietta Orchestra

GIULIO MINETTI, *Conductor*

COMMUNITY PLAYHOUSE

Wednesday Evening . . . December 1
Tuesday Evening . . . January 18
Tuesday Evening . . . February 15

Novelties and standard classics written for "Miniature Orchestra" by ancient and modern master composers will be featured on each program.

2 Season Tickets \$8.00; 1 Season Ticket \$5.00 (tax incl.)

Reservations *Now* accepted by Constance H. Alexandre,
Manager

3300 Clay St. San Francisco Phone WALnut 8426

SEBASTIAN BURNETTI

Leading Baritone Opera Comique, Berlin, Montreal Opera Co.

MASTER VOCAL TEACHER

Recently from Chicago

Studied with JEAN DE RESZKE, LOMBARDI and others.

Comments of a few of the many Artist Pupils:

CHARLES DALMORES, Chicago Opera Star: "Burnetti is the greatest voice-builder of today."

OLGA KARGAU, Chicago Opera Co.: "I owe all to Burnetti, my teacher, the master moulder of voices."

DOROTHY STONE, star of *Three Cheers*: "All the fine qualities are brought out by this maestro."

AUDITIONS BY APPOINTMENT

2231 WASHINGTON ST., near Buchanan

WEST 3264



CHOOSE YOUR PIANO AS THE ARTISTS DO

FAMOUS SINGERS *endorse the*
BALDWIN PIANO



The tonal quality of the new Baldwin makes it a great pleasure and genuine satisfaction to sing with this noble instrument.

A handwritten signature in cursive script, written in black ink, positioned above a horizontal line.



The Baldwin has that rare quality of tone which blends so successfully with the voice of the singer.

A handwritten signature in cursive script, written in black ink, positioned above a horizontal line.



For the singer, the tone of the Baldwin represents a sure source of inspiration, and never fails to blend harmoniously with the voice.

A handwritten signature in cursive script, written in black ink, positioned above a horizontal line.

BALDWIN PIANOS

310 Sutter Street

San Francisco, California

San Francisco Opera Program

REPERTOIRE

REGULAR SERIES

- AIDA (*Verdi*) *Friday Night, October 15, at 8:00*
With Cigna, Castagna, Martinelli, Bonelli, List, Cordon, Oliviero, Balfour and Corps de Ballet,
Oukrainsky, Ballet Master. MEROLA, *Conductor*
- LA BOHEME (*Puccini*) *Monday Night, October 18, at 8:15*
With Bovy, Boerner, Kullmann, Bonelli, Cehanovsky, Pinza, Oliviero, Jones, Mancini,
Alibertini, Lorenzini. PAPI, *Conductor*.
- THE MASKED BALL (*Verdi*) *Wednesday Night, October 20, at 8:00*
With Martinelli, Bonelli, Cigna, Castagna, Boerner, Cordon, List, Oliviero, Cehanovsky and
Corps de Ballet, Oukrainsky, Ballet Master. PAPI, *Conductor*.
- TRISTAN UND ISOLDE (*Wagner*) *Monday Night, October 25, at 7:45*
With Melchior, Flagstad, Meisle, Hofmann, Huehn, Cehanovsky, Clemens, Cordon.
REINER, *Conductor*.
- MADAMA BUTTERFLY (*Puccini*) *Wednesday Night, October 27, at 8:15*
With Tentoni, Kullmann, Cornish, Huehn, Oliviero, Cordon, Howell, Hackett, Lorenzini
Alibertini. PAPI, *Conductor*.
- LAKME (*Delibes*) *Friday Night, October 29, at 8:00*
With Pons, Maison, Cehanovsky, Pinza, Ferrier, Beatty, Callahan, Kroph, Hackett, and
Corps de Ballet, Oukrainsky, Ballet Master. CIMINI, *Conductor*.
- ROMEO AND JULIET (*Gounod*) *Monday Night, November 1, at 8:00*
With Bovy, Maison, Russell, Askam, Oliviero, Cordon, Cehanovsky, List, Green, Cornish,
Sheffoff, and Corps de Ballet, Hirsch, Ballet Mistress. MEROLA, *Conductor*.
- LOHENGRIN (*Wagner*) *Friday Night, November 5, at 7:45*
With Melchior, Flagstad, Huehn, Meisle, Hofmann, Cehanovsky. REINER, *Conductor*.
- FIDELIO (*Beethoven*) *Monday Night, November 8, at 8:00*
With Maison, Flagstad, Huehn, Hofmann, List, Boerner, Clemens, George, Sherrill.
REINER, *Conductor*.
- MANON (*Massenet*) *Wednesday Night, November 10, at 8:00*
With Bovy, Maison, Bonelli, Cordon, Oliviero, Ferrier, Cehanovsky, Kroph, Landan, Luscombe,
Loughery, Bernhard. CIMINI, *Conductor*.
- NORMA (*Bellini*) *Saturday Night, November 13, at 8:00*
With Cigna, Martinelli, Castagna, Cornish, Oliviero, Pinza. MEROLA, *Conductor*.

POPULAR SERIES

- FAUST (*Gounod*) *Saturday Night, October 23, at 8:00*
With Martinelli, Pinza, Boerner, Askam, Beatty, Callahan, Howell, and Corps de Ballet,
Oukrainsky, Ballet Master. CIMINI, *Conductor*.
- LA TRAVIATA (*Verdi*) *Saturday Night, October 30, at 8:15*
With Cigna, Kullmann, Bonelli, Oliviero, Cehanovsky, Kroph, Hathaway, Cordon, Howell,
Alibertini, and Corps de Ballet, Oukrainsky, Ballet Master. MEROLA, *Conductor*.
- RIGOLETTO (*Verdi*) *Saturday Night, November 6, at 8:00*
With Bonelli, Tumminia, Kullmann, Cordon, Cornish, Sheffoff, Jones, Oliviero, Cehanovsky,
Wishart, Hackett, Cozzens, and Corps de Ballet, Hirsch, Ballet Mistress. PAPI, *Conductor*.

REPEAT SERIES

- AIDA (*Verdi*) *Tuesday Night, October 26, at 8:00*
With Cigna, Castagna, Martinelli, Bonelli, Pinza, Cordon, Oliviero, Balfour, and Corps de Ballet,
Oukrainsky, Ballet Master. MEROLA, *Conductor*.
- TRISTAN UND ISOLDE (*Wagner*) *Sunday Afternoon, October 31, at 2:00*
With Melchior, Flagstad, Meisle, Hofmann, Huehn, Cordon, Clemens, Cehanovsky.
REINER, *Conductor*.
- LAKME (*Delibes*) *Wednesday Night, November 3, at 8:00*
With Pons, Maison, Cehanovsky, Pinza, Ferrier, Beatty, Callahan, Kroph, Hackett, and
Corps de Ballet, Oukrainsky, Ballet Master. CIMINI, *Conductor*.
- LOHENGRIN (*Wagner*) *Thursday Night, November 11, at 7:45*
With Melchior, Flagstad, Huehn, Meisle, Hofmann, Cehanovsky. REINER, *Conductor*.

Kajetan Attl



KAJETAN ATTLE'S HARP ENSEMBLE

*First Harpist with San
Francisco Symphony for
Twenty-six Consecutive Years.*

1 0 3 0 B U S H S T R E E T
STUDIO No. 6

Phone ORdway 6367

San Francisco

Beginners or Advance Students Phone for Appointment.
When Buying or Renting a Harp only an Experienced
Harpist can advise Correctly.

Large Stock of Harps for Sale or Rent.

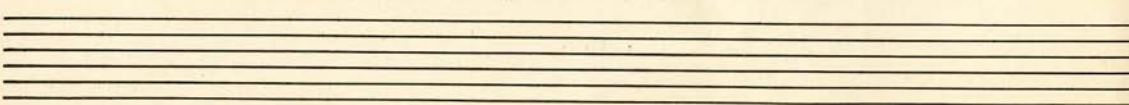

San Francisco Opera Program

Ballet

SERGE OUKRAINSKY, *Ballet Master*

MILDRED HIRSCH, *Ballet Mistress*; LEE R. CAIATI, *Business Manager*, San Francisco Opera Ballet School. PRINCIPAL DANCERS: Willette Allen, Janet Reed, William F. Christensen. SOLOISTS: Laura Post, Betina Noyes, Merle Williams, Ronald Chestwood, Deane Crockett, James Starbuck. CORPS DE BALLET: Misses Louise Adler, Peggy Bates, Ruth Bennett, Jean Cane, Mary Carruthers, Susan Barbara Clark, Anne De Graf, Madeline Del Motte, Emita De Sosa, Betty Dodson, Marion FitzGerald, Florence Gale, Mattlyn Gevurtz, Betty Jean Gerlach, Lois Hoffschneider, Evelyn James, Milo Kimmerle, Vera Krauklis, Zoya Leporsky, Ruth Levy, Jacqueline Martin, Lucille Mayes, Zelda Morey, Janyce Norton, Billie Otis, Cosette Perkins, Aurora Roche, Constance Salazar, Kay Shepard, Barbara Wood, Gabriella Wright, Eugenia Zonn; Messrs.: David Carlyle, Dieu Donné, John Petrusich, Carlos Pineda, Alyan Warwick.

Boy Choir

Grace Cathedral Choir: Hugh J. Williams, Choir Master; Sidney Lewis, accompanist; Singers: Donald Ainsworth, Dick Apman, Calvin Apter, Kenneth Berridge, Bill Childers, Norman Dahlin, Walter Dahlin, Bobby Hale, Robert Hall, Kent Peterson, John Petrovich, Clifford Tooley, Colin Tooley, Bill Warren, and Buddy Warren.



For the Opera---

and other formal occasions, the woman of discrimination will find individuality unsurpassed in ready to wear, and custom gowns by Violette....Also an unusual collection of distinctive sportswear and daytime clothes.

NATURAL REPRODUCTION

Assured with 1938 High-Fidelity

PHILCO

MAESTRO GAETANO MEROLA praises tone quality: "In listening to operatic and symphonic broadcasts over this radio, I was delighted to be able to distinguish every instrument of even the largest orchestras."



THE FASTEST
AUTOMATIC
TUNING ON
ANY RADIO

NEW INCLINED
CONTROL PANEL
enables you to tune
easily, gracefully, in-
stantly, with

No Squatting
No Stooping
No Squinting

In purchasing a PHILCO at the UNION, you can arrange terms to suit your own convenience, and need pay nothing down.

1017 MARKET ST.
Near 6th
2075 MISSION ST.
Near 17th
SAN FRANCISCO
Also stores in
OAKLAND SAN JOSE

UNION
FURNITURE CO

ARTISTS OF *San Francisco* OPERA COMPANY



LAURITZ MELCHIOR



LILY PONS



KIRSTEN FLAGSTAD



CHARLES KULLMANN



GINA CIGNA



GIOVANNI MARTINELLI



RENE MAISON



BRUNA CASTAGNA



EZIO PINZA



KATHRYN MEISLE



VINA BOVY



RICHARD BONELLI



CHARLOTTE BOERNER



LUDWIG HOFMANN



JULIUS HUEHN



ROSA TENTONI

Buffet Service in Lower Foyer. Use Elevators During Intermissions. Bell rings 3 minutes before curtain

After the Curtain.....



Smart Folk remember

ACME

Dietetically **NON-FATTENING**



Talk about trusts . . .

Mr. A.—You seem to be enjoying the music.

Mr. B.—Never enjoyed it more. I'm completely at peace with the world.

Mr. A.—That's good to hear, these days.

Mr. B.—Well, it's true. My affairs are all set now so that no matter what happens to me, the family will have a regular income. The bank calls it a Family Trust.

Mr. A.—You mean you've tied your property up in trust?

Mr. B.—Oh, no, not tied up at all. I can change it any time I need to—or cancel it entirely. Whatever suits me best . . .

WHAT IS A FAMILY TRUST?

The Family Trust is an arrangement by which the bank assumes the custody of your property, under your instructions for the benefit of your family. The property may be securities, cash, life insurance, real estate, or business interests. The details are worked out with your attorney. The cost is a small fraction of the income. And the trust can be made a valuable and economical adjunct to your Will. An explanatory booklet on Family Trusts is available on request; write, telephone, or call.

TRUST DEPARTMENT

Wells Fargo Bank and Union Trust Co.

Market at Montgomery Market at Grant Ave.
SAN FRANCISCO

KSFO · SUNDAY EVENINGS · 7:30 TO 8:00
San Francisco String Quartet & Robin Lampson



PIERRE MONTEUX



ROSE BAMPTON



MISCHA ELMAN



JASCHA HEIFETZ



TILLY LOSCH



GRISHA GOLUBOFF

SAN FRANCISCO SY

WILLEM VAN DEN BURG
Associate Conductor

PIERRE M
Con

WAR MEMORIA
DECEMBER 10, 193

MAINTAINED
BY

The Musical As

MRS. LEONORA WOOD ARMSBY,

FRIDAY AFTERNOON SERIES

TWO THIRTY O'CLOCK

DATES AND GUEST ARTISTS

- Dec. 10 Opening Concert
- Dec. 17 RUTH SLENCZYNSKI, *Pianist*
- Jan. 7 JASCHA HEIFETZ, *Violinist*
- Jan. 21 ROSE BAMPTON, *Soprano*
- Feb. 4 YVONNE ASTRUC, *Violinist*
- Feb. 11 JOSEF HOFMANN, *Pianist*
- Feb. 25 GRISHA GOLUBOFF, *Violinist*
- Mar. 11 TILLY LOSCH, *Danseuse*
- Mar. 25 MISCHA ELMAN, *Violinist*
- Apr. 1 Shakespearean Program
(Guest Artist to be Announced)
- Apr. 8 ARTUR SCHNABEL, *Pianist*
- Apr. 22 Municipal Chorus
In CESAR FRANCK'S "Beatitudes"

Season Tickets . . .

FRIDAY AFTE

- ORCHESTRA, 1st 5 Rows \$ 24.00
- ORCHESTRA, Next 23 Rows 30.00
- GRAND TIER, 1st 3 Rows 30.00
- GRAND TIER, Next 2 Rows 24.00

SATURDAY N

- ORCHESTRA, All Seats \$ 12.00
- GRAND TIER, All Seats 12.00
- DRESS CIRCLE, All Seats 9.00

SYMPHONY ORCHESTRA

LEONORE MONTEUX

Conductor

PETER CONLEY

Business Manager

WALLENRAUD OPERA HOUSE

7 TO APRIL 23, 1938

Association of San Francisco

President and Managing Director

SATURDAY NIGHT SERIES

EIGHT THIRTY O'CLOCK

DATES AND GUEST ARTISTS

Dec. 11	Opening Concert
Dec. 18	RUTH SLENCZYNSKI, <i>Pianist</i>
Jan. 8	JASCHA HEIFETZ, <i>Violinist</i>
Jan. 22	ROSE BAMPTON, <i>Soprano</i>
Feb. 5	YVONNE ASTRUC, <i>Violinist</i>
Feb. 12	JOSEF HOFMANN, <i>Pianist</i>
Feb. 26	GRISHA GOLUBOFF, <i>Violinist</i>
Mar. 12	TILLY LOSCH, <i>Danseuse</i>
Mar. 26	MISCHA ELMAN, <i>Violinist</i>
Apr. 2	Shakespearean Program (Guest Artist to be Announced)
Apr. 9	ARTUR SCHNABEL, <i>Pianist</i>
Apr. 23	Municipal Chorus In CESAR FRANCK'S "Beatitudes"

Twelve Concerts

NOON SERIES

DRESS CIRCLE, 1st 5 Rows	\$ 18.00
DRESS CIRCLE, Next 6 Rows	12.00
BALCONY CIRCLE, All Seats	9.00
BALCONY, All Seats	6.00
BOXES of 8 Seats	288.00

EVENING SERIES

BALCONY CIRCLE, All Seats	\$ 9.00
BALCONY, All Seats	6.00
BOXES of 8 Seats	144.00



WILLEM VAN DEN BURG



RUTH SLENCZYNSKI



JOSEF HOFMANN



ARTUR SCHNABEL



YVONNE ASTRUC



DR. HANS LESCHKE



SONATA RECITAL



VETERANS' AUDITORIUM
THURSDAY EVE., DEC. 9, 1937



**S Y L V I A
L E N T**

**G U N N A R
J O H A N S E N**

"There are few, if any, violinists of her generation and sex who equal her as masters of the violin."

"Briefly said, Mr. Johansen belongs among the Great Pianists."

SAN FRANCISCO audiences need no introduction to Sylvania Lent and Gunnar Johansen. Both have repeatedly appeared as soloists with the San Francisco Symphony Orchestra. Both have given innumerable sonata recitals throughout the United States and abroad. This first joint appearance of Leopold Auer's leading feminine pupil with a star disciple of Egon Petri is a particularly important occasion, and their challenging program of classic and modern works is double assurance that the concert will prove one of the major events of San Francisco's music season.

P R O G R A M

Sonata No. 11 (K. 379)	<i>Mozart</i>
Sonata in G minor	<i>Debussy</i>
Sonata No. 1	<i>Bloch</i>

M A N A G E M E N T : P E T E R C O N L E Y

TICKETS: 50¢, \$1, \$1.50, \$2, box office, Sherman, Clay

San Francisco Opera Program

The Season's Box Holders

Mr. and Mrs. Charles G. Norris	A	Mr. and Mrs. Charles R. Blyth	N
Mrs. Sigmund Stern	B	Mr. and Mrs. Felix S. McGinnis	O
Mr. and Mrs. C. Robert Adams		Mr. Joseph A. Donohoe	P
Mr. and Mrs.		Mr. and Mrs. Sidney M. Ehrman	Q
Clarence Loran Johnston	C	Mrs. Frederick W. Bradley	R
Mr. and Mrs. Frank P. Deering		Mrs. Marcus S. Koshland	D
Mr. John A. McGregor	D	Judge and Mrs. M. C. Sloss	S
Mr. and Mrs. George T. Cameron	E	Mr. and Mrs. Robert W. Miller	T
Mr. and Mrs. George A. Pope	F	Mr. and Mrs. Maxwell C. Milton	U
Mr. and Mrs. Joseph D. Grant		Mrs. Prentis Cobb Hale	V
Mr. and Mrs. Samuel Knight	G	Dr. and Mrs.	
Mr. and Mrs. C. O. G. Miller		David Armstrong-Taylor	W
Mr. and Mrs. F. W. McNear	H	Mr. and Mrs.	
Mrs. I. W. Hellman	J	Melville Calvert Threlkeld	X
Mr. and Mrs. Nion R. Tucker	K	Mr. and Mrs. Arthur Dale King	Y
Mr. and Mrs. Henry J. Kaiser	L	Mrs. S. Arundel Hopkins	Z
Mr. and Mrs.			
Mortimer Fleishhacker	M		

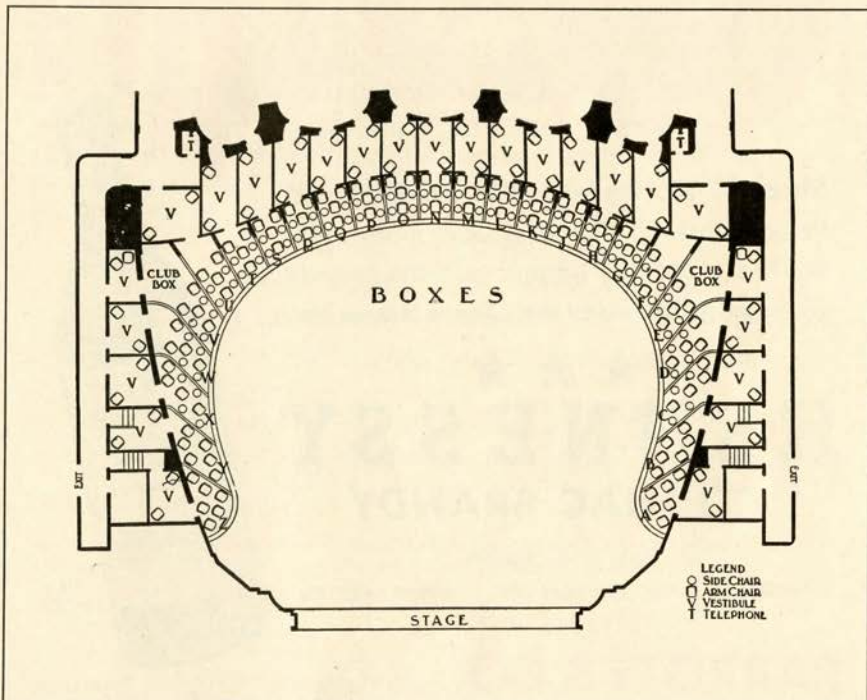



Since 1765, the exquisite bouquet and "clean" taste of Hennessy have made it the world's preferred liqueur and the brandy for mixing. Served at the Opera House Bar.

★ ★ ★
HENNESSY
COGNAC BRANDY

Sole U. S. Agents:

Schieffelin & Co. NEW YORK CITY · IMPORTERS SINCE 1794

California Distributors:

PARROTT & CO., 320 California Street, San Francisco



84
PROOF

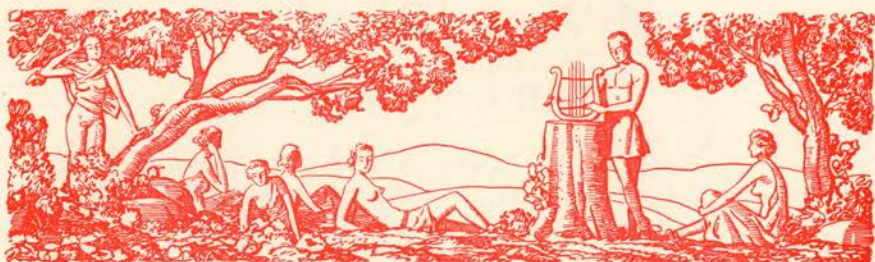

Saturday Night, October 23, at 8:00

FAUST

Opera in a prologue and four acts. Music by Charles Gounod.
Text (in French) by Barbier and Carré, after Goethe's tragedy.

THE CAST

Faust, <i>a learned philosopher</i>	GIOVANNI MARTINELLI
Mephistopheles	EZIO PINZA
Marguerite	CHARLOTTE BOERNER
Valentine, <i>her brother</i>	PERRY ASKAM
Siebel, <i>a young soldier in love with Marguerite</i>	*HELEN BEATTY
Martha, <i>chaperon of Marguerite</i>	OLGA CALLAHAN
Wagner	JACK HOWELL

*San Francisco Opera Début

Students, Soldiers, Villagers

*Choreography by SERGE OUKRAINSKY, Ballet Master

Principal Dancers: Willette Allen, Janet Reed; Soloists: Peggy Bates, Mary Carruthers, Mattlyn Gevurtz, Jacqueline Martin, Zelda Morey, Betina Noyes, Laura Post, Merle Williams, Barbara Wood, Ronald Chetwood, Deane Crockett, James Starbuck.

Conductor: PIETRO CIMINI

Stage Director: ARMANDO AGNINI

Chorus Master: WILLIAM TYROLER

TIME AND PLACE: Germany during the Sixteenth Century

PROLOGUE Faust's Study

ACT I A Public Square—The Kermesse

ACT II Marguerite's Garden

ACT III A Street in Front of the Cathedral near Marguerite's House

ACT IV The Prison

*The famous ballet of the original "Walpurgi's Night," a scene usually omitted from the opera, is here given integrally by the entire Opera Ballet.

Ballet costumes of women dancers by STAGECRAFT STUDIOS, Berkeley.

SEATS FOR ALL POPULAR AND REPEAT SERIES OPERAS
ARE AVAILABLE AT SHERMAN, CLAY BOX OFFICE.

Bell rings three minutes before curtain rises

Encores not permitted

San Francisco Opera Program

THE STORY

PROLOGUE

Faust, an aged philosopher, having passed his lonesome life in study, longs for his lost youth and is planning suicide when attracted by the joyousness of the young people about him. Mephistopheles, the devil incarnate, appears in answer to a summons uttered in desperation. With the beautiful Marguerite as a lure he does not find it difficult to bargain with the old philosopher for his soul, and a magic potion brings him youth.

ACT I

Valentine, about to leave for the war, entrusts his sister, Marguerite, to Siebel who loves her. It is Kermesse time and there is festive drinking. Faust and Mephistopheles mingle with the townspeople. Mephistopheles, scornfully proffered wine, causes a nectar vintage to flow from the sign over the inn door. He proposes a toast to Marguerite. Valentine resents this with his sword, which Mephistopheles breaks in two. When Valentine holds the two pieces before him in the shape of a cross Mephistopheles shrinks away. In the midst of the dancing which now begins, Marguerite appears. She is charmed by Faust, who had retained the wisdom of his years when he became invested with the form and charm of youth.

ACT II

Siebel leaves flowers at Marguerite's door. They wither before the curse of Mephistopheles (uttered in Act I) and cannot be revived. Later Faust comes with his now constant companion, Mephistopheles, and places a casket of jewels at her window. Together, they hide to watch Marguerite when she opens her door to the flowers and to the jewels. Marguerite revels in the ornaments. Her rapturous song brings the querulous Martha, her companion, to the scene. Mephistopheles draws Martha into an amusing flirtation while Faust approaches Marguerite, who is completely won by his ardent protestations of love. Bidding Faust farewell, Marguerite wafts him a kiss as she enters the house. The casement opens and the enraptured Marguerite pours out the happiness of her heart into the night. Faust rushes to the window and clasps her in his arms where she lies in blissful fainting.

ACT III

A year and a half have passed. Marguerite, abandoned in her shame and deserted by Faust, cannot find peace from the scorn of her townsmen even in church. But Siebel, true to Valentine's trust in him, remains faithful to her. Valentine returns from the fighting to find Faust haunting Marguerite's window and Mephistopheles serenading her with an insulting song. Engaging in sword play to avenge his sister, Valentine is killed by Faust and dies, cursing her.

ACT IV

Marguerite, half demented, is in prison awaiting execution for the murder of her child. She takes happiness in the visit of Faust, who, with Mephistopheles, has come to deliver her. In her joy at again being in his arms, her life passes out and Mephistopheles' curses avail nothing against the sword of the archangel who guides the soul of Marguerite to heaven as Faust is dragged to perdition by his infernal master to fulfill his compact.



The Mural Room

• WHERE ENTERTAINMENT, THOUGH GAY AND SOPHISTICATED, BEARS THE UNMISTAKABLE STAMP OF GOOD TASTE.

Before or after the theatre —

DINE AND DANCE
TO THE MUSIC OF
NATIONALLY-
FAMOUS
ORCHESTRAS

NO COUVERT UNTIL 9:00 P. M.

H O T E L
St. Francis
SAN FRANCISCO

Flowers

PELICANO
R O S S I
FLORAL CO. INC.

ANGELO J. ROSSI, *President*

DOUGLAS 8060

Now temporarily located at
34 Kearny Street

Pending occupation of
permanent location.

45 Grant Ave.

Corsages and table decorations a
specialty.

THE NEW IDEA

A Monthly Publication

Devoted to development of an economic plan for facilitation of domestic and

INTERNATIONAL TRADE

PUBLISHED BY

**INTERNATIONAL TRADE
DEVELOPMENT, INC.**

715 MERCHANTS EXCHANGE BUILDING
SAN FRANCISCO, CALIF.

*May we send you a copy of the
magazine?—Telephone SUTTER 7657*

PAUL POSZ SERIES OF 1937-1938

Six Outstanding Events THE SENSATION OF THE SEASON

WAR MEMORIAL OPERA HOUSE

HARALD KREUTZBERG
Renowned Dancer
Tues. Eve., November 23

WALTER GIESEKING
Famous Pianist

WAGNERIAN FESTIVAL SINGERS (First Time Here)
Sun. Mat., November 28, and
Tues. Eve., November 30

MORIZ ROSENTHAL
Celebrated Pianist
Fri. Eve., March 18, 1938

CURRAN THEATER

LADY PRECIOUS STREAM
Morris Gest production, to be
presented here with New York
and London Cast. First Time Here.
Translation by S. I. Hsiung.
Week of January 3, 1938

PORGY AND BESS
(New York Cast). Music by George
Gershwin. First Time Here.
Week of February 14, 1938

SIX EVENTS \$11.00 TO \$5.50

Tickets for Six Events: Orchestra, Rows 1 to 20, \$11.00; Orchestra, balance, \$8.80; Grand Tier, \$9.90; Dress Circle, \$7.70; Balcony Circle, \$6.60; Balcony, \$5.50 (tax included)
Single Tickets: \$1.10, \$1.65, \$2.20, \$2.75 except Curran Theatre Attractions where top is \$3.50.

NOW ON SALE: 26 O'Farrell Street EX 6044 Box Office: EX 6696



ALEXANDER KIPNIS



HILDA KONETZNI



MARTA KRASOVA



RICHARD HAGEMAN



HENK NOORT



MORIZ ROSENTHAL



WALTER GIESEKING



HARALD KREUTZBERG

SAN FRANCISCO OPERA BALLET



WILLETTE ALLEN
Principal Dancer

WILLIAM F. CHRISTENSEN
Principal Dancer

JANET REED
Principal Dancer

Top: MILDRED HIRSCH: *Ballet Mistress*

Center: LEE R. CAIATI, *Business Manager*

SAN FRANCISCO OPERA BALLET SCHOOL

GAETANO MEROLA, *General Director*

Ballet Mistress: MILDRED HIRSCH

Business Manager: LEE R. CAIATI

Instruction in All Forms of the Dance

BALLET — CHARACTER — MODERN — PANTOMIME

SPECIAL CHILDREN'S CLASSES

Faculty

Mr. Guy Alden

Mr. William F. Christensen

Senor Guillermo del Oro

Mme. Julia Baraskova

Mme. Mildred Hirsch

Branches

Oakland San Mateo

Belmont San Rafael

For additional information inquire: San Francisco OPERA BALLET SCHOOL, 236 Van Ness Avenue, Opposite Opera House—San Francisco, Phone ORDway 0394.

NBC *Artist Service*

OF THE NATIONAL BROADCASTING COMPANY, INC.
A RADIO CORPORATION OF AMERICA SERVICE

GEORGE ENGLS, *Managing Director*

OPERA SEASON 1937

San Francisco and Los Angeles

KIRSTEN FLAGSTAD
VINA BOVY
GEORGE CEHANOVSKY
GINA CIGNA
FRANK FOREST

EMANUEL LIST
RENE MAISON
GIOVANNI MARTINELLI
LAURITZ MELCHIOR
EZIO PINZA

CONCERT SEASON 1937-1938

Touring the Pacific Coast

MARIAN ANDERSON
DOUGLAS BEATTIE
VINA BOVY
ADOLF BUSCH
GEORGE CEHANOVSKY
FRANK CHAPMAN
GINA CIGNA
MARION CLAIRE
CONTINENTAL ENSEMBLE
ANIA DORFMANN
KIRSTEN FLAGSTAD
FRANK FOREST
HELEN GAHAGAN
FLORENCE GEORGE
RAYA GARBOUSOVA
HUMPHREY-WEIDMAN DANCERS
KOLISCH QUARTET
MARJORIE LAWRENCE
EMANUEL LIST
LUBOSHUTZ AND NEMENOFF

RENE MAISON
GIOVANNI MARTINELLI
LAURITZ MELCHIOR
NATHAN MILSTEIN
MONTE CARLO BALLET Russe
EZIO PINZA
BENNO RABINOF
ARTUR RUBINSTEIN
JACQUELINE SALOMONS
SALZBURG OPERA GUILD
SHAN-KAR AND HIS HINDU BALLET
ARTUR SCHNABEL
TRUDI SCHOOP & HER COMIC BALLET
RUDOLF SERKIN
JAN SMETERLIN
GLADYS SWARTHOUT
MARION TALLEY
JOHN CHARLES THOMAS
VIENNA CHOIR BOYS
BEVERIDGE WEBSTER

SAN FRANCISCO OFFICE: 111 SUTTER STREET

L. E. BEHYMER, Auditorium Building, Los Angeles, Calif.

Booking Representative for California, Utah, Nevada, Arizona,
New Mexico, and Northwest Texas

PETER CONLEY, Opera House — — San Francisco Representative

San Francisco Opera Program

Production

ARMANDO AGNINI, *Stage and Technical Director*
HERBERT GRAF, *Stage Director of German Operas*

MILTON H. ESBERG, *Chairman Production Committee*; STANLEY MACLEWEE, *Production Comptroller*. Etyenne Barone, Eminel P. Halsted, *Assistant Stage Directors*; Fritz Kraencke, *Scenic Artist*; A. L. Parker, *Master Carpenter*; Edward Zettel, *Master Electrician*; S. E. Simmons, *Master of Properties*, for San Francisco Opera Company. Paul Pinnell, *Carpenter*; Charles Holzmueller, *Electrician*; Benno L. Hutshing, *Properties*, for War Memorial Opera House. Goldstein & Co., *Costumes, Wigs and Makeup*; Alexander Agnini, *Wardrobe Master*; Everett Mason, *Chief of Makeup*. Scenery and properties designed by Armando Agnini and built by San Francisco Opera Association Studios.

Music

NAOUM BLINDER, *Concertmaster*

WALTER OESTERREICHER, *Orchestra Manager*; JULIUS HAUG, *Orchestra Librarian*; ULISSE CAIATI, *Languages*; ELIZABETH DAVIS, *Chorus Accompanist*; LEA VERGANO, *Ballet Accompanist*.

Executive Staff

PETER CONLEY, *Business Manager*

CURRAN SWINT, *Publicity Director*; Olga Bose, Miriam Butt, Mary Ruth Seamon, Gerald G. Ross, *Office Secretaries*; Phyllis Amati, Laila Jackson, Victor Lefler, William Zwissig, *Ticket Sales*; William A. Meade, *Director of House Service*.

Program

PISANI PRINTING & PUBLISHING COMPANY

Publishers, Designers, and Printers — CURRAN SWINT, Program Notes.

John Walker & Co.

WINE AND SPIRIT MERCHANTS

Established 1933

Here you may purchase the finest Wines and Spirits, both foreign and domestic, with the utmost confidence. In event you wish to discuss your requirements, experienced salesmen will assist in the selection of a single bottle or in the stocking of a complete cellar.

Inquire of us case and half case prices before making your next purchase. Charge accounts invited.

FREE DELIVERY SERVICE: San Francisco, the Peninsula and Transbay Districts.

Catalogue Mailed on request.

GARFIELD 1133

111 MONTGOMERY STREET



BACKGROUND FOR ORCHIDS

The French Room is San Francisco's only dining salon in the true Continental manner . . . perfect setting for white ties and sables before the opera, but delightfully informal at any other season.

FRENCH ROOM ☆ THE CLIFT

ARTISTS OF *San Francisco* OPERA COMPANY



EMANUEL LIST



JOSEPHINE TUMMINIA



LINA KROPH



SERGE OKRAINSKY



DOROTHY CORNISH



NORMAN CORDON



GEORGE CEHANOVSKY



ESTHER GREEN



HANS CLEMENS



ELIZABETH HACKETT



HELEN BEATTY



PERRY ASKAM



GRACE LUSCOMBE



ANDRE FERRIER

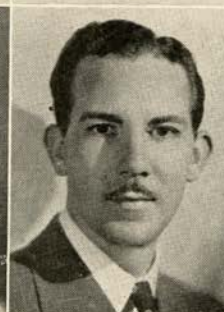

JOHN HOWELL



OLGA CALLAHAN

BELFAST

★
 Manufactured by
 the makers of
 BELFAST
 Dry
 GINGER ALE

Famous
 Since 1877



SPARKLING WATER

PURE, wholesome and delightful
 to the taste, Belfast Sparkling
 Water is the ideal table beverage
 ... it is *supreme* among the better
 mixers—heightens the flavor of
 other beverages and gives longer-
 lasting sparkle in the glass.



DOUGLAS
 0547

NEW CENTURY BEVERAGE CO.
 820 Pacific Avenue
 San Francisco

MINIMUM RATES
 FULLY INSURED
Courteous Drivers

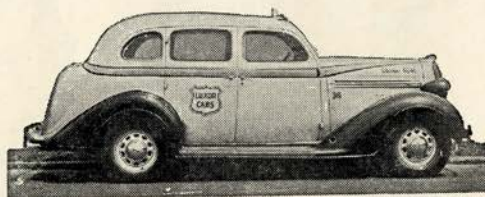

LUXOR CABS

Call a
 LUXOR
 for the
 OPERA

ORdway **4040**

San Francisco Opera Program

GUARANTOR MEMBERS

THE SAN FRANCISCO OPERA ASSOCIATION desires to express its sincere appreciation to the following Guarantor Members whose support has made the Fifteenth Annual Season possible:

Mrs. G. S. Achilles
Mrs. Lloyd S. Ackerman
Mrs. Edson Adams
Mrs. Jewett W. Adams
Mrs. Wallace M. Alexander
Wallace M. Alexander
Lucy H. Allyne
Edith W. Allyne
Mr. and Mrs. Gayle Anderton
Ettore Avenali
Mrs. Leonora Wood Armsby

Dr. and Mrs. Otto Barkan
Mrs. Hans Barkan
Dr. Hans Barkan
Mr. and Mrs.
George W. Baker, Jr.
Mr. and Mrs. Frazer Bailey
Mrs. William Babcock
E. H. Barron
Robert M. Barthold
Marcus M. Baruh
F. J. Belcher, Jr.
Albert M. Bender
Mrs. Charles H. Bentley
Robert I. Bentley
Mrs. W. H. Bentley
Mr. and Mrs. Sanford Berenson
P. A. Bergerot
Mr. and Mrs. Newton Bissinger

Lena Blanding
Louis Bloch
Lorna Blumann
Mrs. Angus Gordon Boggs
Mrs. R. C. Bolton
Effie Boyver
Louise A. Boyd
Mrs. Frederick W. Bradley
H. Sewall Bradley
Mrs. M. J. Brandenstein
Elizabeth Brice
Mr. and Mrs. Roy A. Bronson
Mrs. Philip Neville Brooke
Arthur M. Brown, Jr.
Annie Florence Brown
Carl G. Brown
Mr. and Mrs. Ralph Brown
Starr Bruce
Barbara Burke

Mrs. John R. Cahill
Mr. and Mrs.
George T. Cameron
Mr. and Mrs. Harry Camp
Mr. and Mrs. Henry J. Cartan
Mrs. George W. Caswell
Mrs. Allen L. Chickering
Charles A. Christin
G. D. Clark

Mr. and Mrs. Herbet W. Clark
Mrs. Tobin Clark
Mrs. Warren D. Clark
Mr. and Mrs.
Herbert E. Clayburgh
Mr. and Mrs. Horace B. Clifton
Mrs. John P. Coghlan
Newton B. Coghill
George D. Cohn
Mrs. Max M. Cohn
Mr. and Mrs. Colbert Coldwell
Persis H. Coleman
S. Waldo Coleman
H. D. Collier
Peter Conley
Mrs. C. M. Cooper
Dr. and Mrs.
Frederick C. Cordes
Mrs. Walter B. Cope
Winston S. Cowgill
Chester R. F. Cramer
Templeton Crocker
W. W. Crocker
George E. Crothers
Mrs. Douglas Cushman

Mrs. C. J. Deering
Frank P. Deering
[Continued on page 41]



VIRGINIA MORGAN

Concert Harpist

For All Information Regarding
Engagements and Lessons Address

872 Chestnut Street
San Francisco TUxedo 2738
Member of San Francisco Symphony
Member of Music Faculty Mills College



For the past fifteen years we have been serving San Francisco with true and better photographs that reflect charm and personality.

READÉ ★ *Portraiteur*

THIRD FLOOR, SHREVE BLDG.
210 POST STREET
SAN FRANCISCO
TELEPHONE SUTTER 4472



Announcing
THE OPENING
of

EL CAPITAN COLLEGE OF THE THEATRE

HENRY DUFFY, *Managing Director*

• Course includes Intensive Training in Professional Dramatic Interpretation.

SARA MILDRED MARTHA

STRAUSS-DEAN STUDIO OF THE DANCE

• Voice Dept. Direction of Mme. M. Barbereux-Parry.

Applications for Enrollment now being received

For Further Information Inquire:
HENRY DUFFY (Managing Director)

EL CAPITAN COLLEGE OF THE THEATRE
6840 HOLLYWOOD BLVD., HOLLYWOOD, CALIF.
PHONE... HO-7211



MARY PICKFORD

HENRY DUFFY

DALE WINTER

GUARANTOR MEMBERS—CONTINUED

Mr. and Mrs.
 Christian de Guigne
 Mr. and Mrs.
 Georges de Latour
 Frank H. Denman
 Mrs. Irene B. Dernham
 Mrs. C. Dudley De Velbiss
 Mr. and Mrs.
 Russell M. Dickson
 Marshall Hill
 Mr. and Mrs.
 Lloyd N. Dinkelspiel
 Mrs. Samuel L. Dinkelspiel
 Charles Caldwell Dobie
 J. A. Donohoe
 Katharine Donohoe
 Mrs. H. B. Drescher
 Mr. and Mrs. J. A. Ducournau

Alfred W. Eames
 Mrs. James W. Edwards
 Dr. Muriel E. Edwards
 Mr. and Mrs.
 Edwin W. Ehmann
 Mr. and Mrs.
 Albert L. Ehrman
 Mrs. Alfred Ehrman
 Mr. and Mrs.
 Sidney M. Ehrman
 Mrs. S. W. Ehrman
 Mrs. Milton H. Esberg
 Milton H. Esberg
 Milton H. Esberg, Jr.

Mr. and Mrs. Paul I Fagan
 Mrs. H. P. Faye
 L. Feigenbaum

Mrs. R. Craig Ferguson
 Mrs. William Fitzhugh
 Mr. and Mrs.
 Herbert Fleishhacker
 Mrs. Herbert Fleishhacker, Jr.
 Mortimer Fleishhacker
 Mortimer Fleishhacker, Jr.
 Carrie H. Fleishman
 Mrs. Joseph C. Flowers
 Mrs. S. Hamlin Folwell
 John F. Forbes
 Mr. and Mrs. R. C. Force
 Mrs. John B. Foley
 Edward T. Ford
 Calvin M. Franklin
 Mrs. J. E. French
 William Fries

Mark L. Gerstle
 D. Lyle Ghirardelli
 Mrs. Domingo Ghirardelli
 Mr. and Mrs. A. P. Giannini
 Maud M. Gibson
 G. B. Gillson
 Don E. Gilman
 A. J. Gock
 Celene Goldstein
 Lutie D. Goldstein
 A. Crawford Greene
 Miriam Griffin
 H. T. Grimm
 Mr. and Mrs. Joseph D. Grant
 Mr. and Mrs.
 Berthold Guggenhome
 Mrs. D. J. Guggenhome
 Mrs. Leon Guggenhome
 Mr. and Mrs. Morgan A. Gunst

Louis S. Haas
 Madeleine and William Haas
 Mr. and Mrs. Walter A. Haas
 C. Nelson Hackett
 Mr. and Mrs. Marshal Hale
 R. B. Hale
 Frederic W. Hall
 Herbert E. Hall
 Mrs. Pierpont M. Hamilton
 Maurice E. Harrison
 Mrs. Russell P. Hastings
 John R. Hayden
 E. T. Hayes
 Arthur W. Hazen
 Mr. and Mrs. Richard Heimann
 Mrs. E. S. Heller
 Mr. and Mrs. Edward H. Heller
 Mr. and Mrs. Walter D. Heller
 Mrs. I. W. Hellman
 Mr. and Mrs.

Robert B. Henderson
 Mrs. A. W. Hewlett
 Mr. and Mrs. Leslie W. Hills
 Reuben W. Hills, Jr.
 Mrs. Reuben W. Hills, Jr.
 Mr. and Mrs. Harry H. Hilp
 Mrs. Alfred W. Hincks
 Osgood Hooker
 Mrs. Herbert Hoover
 Mrs. Joseph Leo Hyman
 Mrs. James Irvine
 Margaret A. Jacks
 Albert P. Jacobs
 Mr. and Mrs. Frank L. Jeddiss
 Andrius A. Jones

[Continued on page 45]

The Symphony of Fine Imported Wines

"GANCIA" VERMOUTH

For pleasing Manhattans and other favorites calling for Vermouth.

"GANCIA" Sparkling Wines

Compliment your distinguished guests with these Italian Champagnes

Asti Spumante

Riserva Reale Lacrima Christi



A. GIURLANI & BRO.

537 FRONT ST. SAN FRANCISCO

IMPORTERS

MONTE CARLO WINE CO.
Wine and Liquor Dealers
 Retail and Wholesale. Select Quality
 Vintage. Home Delivery.
 717 Vallejo St. Tel. DOuglas 4106-4107

HANCOCK BROS.
Roll and Reserved Seat Tickets
 25 Jessie St. Tel. DOuglas 2191
 San Francisco, California

R. PRIGIONI A. VIVORIO
BAY CITY GRILL
"The Land Mark of San Francisco"
 Oysters, Steaks, Chops, Fish and Poultry
Private Dining Room for Ladies
 45 Turk Street Phone TUXedo 9421
 San Francisco

CITY TRANSFER CO.
 SERVES SAN FRANCISCO OPERA CO.
WHY NOT YOU?
Moving - Storage - Shipping
 162 Turk Street Tel. PROspect 3060



DINE IN
ITALY
Tonight-



★ ★ L U C C A ★ ★

SAN FRANCISCO POWELL & FRANCISCO

The Internationally Known Restaurant

*Famous for its unexcelled cuisine
and distinctive environment*

Banquets, Luncheons and special parties, regular LUCCA prices prevail. Famous for its Foreign Atmosphere, Courteous Service, and no Extra Charge . . . A new and pleasing feature is the air-conditioning of our Dining-room . . .

TELEPHONE EXBROOK 0483

ALSO IN LOS ANGELES FIFTH AND WESTERN



ARTISTS OF *San Francisco* OPERA COMPANY



MAX LORENZINI



JEAN BALFOUR



HENRI SHEFFOFF



CHARLOTTE LANDON



LAWRENCE SHERRILL



OLIVER JONES



FRANCES HATHAWAY



EDWARD LOUGHERY



JANE COZZENS



EDITH WISHART



EVARISTO ALIBERTINI



LESLIE GEORGE



ALTON BERNHARD



PAUL GUENTER



GINO MANCINI

DOROTHY MOORE
PHOTOGRAPHER



278 POST STREET
PHONE EXBROOK 7688

THE
San Francisco
Conservatory
of Music

3435-45 Sacramento Street
WAlnut 3496-3497

Offers a thorough musical education.
DAY AND EVENING LESSONS IN: piano,
violin, cello, vocal, organ, sight sing-
ing, ear training, musicianship, har-
mony, counterpoint, form, ensemble.

•
Normal Courses with Diploma
Special Children's Classes

Clicquot
Yellow Label

The Finer Champagne

CRUSE
BORDEAUX WINES
AND BURGUNDIES

Proprietors of the famous
Chateau Pontet Canet.

Represented in the United States
for 75 Years by the
JOS. GARNEAU CO.
INC.
New York and San Francisco

VISIT . . .

The most beautiful
cocktail lounge in
San Francisco.

CARDINAL
RICHELIEU
ROOM

Van Ness at Geary
Just a Short Walk

● Try Our Special
Course
Luncheon.. 50c

San Francisco Opera Program

GUARANTOR MEMBERS—CONTINUED

Mrs. Ira Kahn	David Livingston	Paige Monteagle
Mr. and Mrs. Samuel Kahn	James K. Lohead	Mr. and Mrs. Joseph Moore
Mr. and Mrs. George Keast	Mr. and Mrs. M. E. Lombardi	Mrs. Leslie Miller Moore
Mrs. Charles J. Keenan	Mr. and Mrs. Alan J. Lowrey	Mr. and Mrs.
Mr. and Mrs. Bruce Kelham		Walton N. Moore
Charles Kendrick	Mrs. Errol MacBoyle	H. W. Morgan
Mr. and Mrs.	Errol MacBoyle	Mrs. May T. Morrison
Arthur Dale King	Mrs. J. W. Mailliard, Jr.	Mrs. J. E. O. Munsell
Percy L. King	A. C. Mattei	Guido J. Musto
R. W. Kinney	James W. McAllister	Laura Musto
Josephine R. Kleinjung	Mrs. Fanny Crocker McCreary	Mr. and Mrs.
Mr. and Mrs. Maurice H. Knox	Mrs. Mark L. McDonald	Newton H. Neustadter
Mrs. Eva Heller Kohn	Mr. and Mrs.	John Francis Neylan
Caroline Korbel	Felix S. McGinnis	Alexander Nobel
Daniel E. Koshland	John A. McGregor	Charles G. Norris
Mrs. Marcus S. Koshland	John D. McKee	Roscoe F. Oakes
Frederick J. Koster	Mrs. Emma M. McLaughlin	Mary L. Obujin
Dr. and Mrs.	Mr. and Mrs. F. W. McNear	Clarence M. Oddie
Henry A. R. Kreutzmann	Mrs. George P. McNear	Thomas C. O'Keefe
Donald Y. Lamont	Evelyn Mendessolle	Benjamin J. Older
A. G. Lang	Mrs. Gaetano Merola	Mr. and Mrs.
John G. Larson	Gaetano Merola	Edwin Letts Oliver
Mrs. Charles G. Lathrop	H. C. Merritt, Jr.	Wargen Olney, Jr.
Dr. Mary G. Layman	Mrs. George H. C. Meyer	W. H. Orrick
William Leib	Mrs. Morris Meyerfeld	Mr. and Mrs. Charles R. Page
Mrs. Stine Leis	C. F. Michaels	Philip P. Paschel
A. M. Lester	Mrs. Stuart Middlemas	Armando Pedrini
J. B. Levison	C. O. G. Miller	H. D. Pillsbury
Charles L. Lewis	Mrs. Harry East Miller	Gioacchino Pisani
Leon Liebes	Mrs. Robert W. Miller	Mrs. Leo Pockwitz
Dorothy F. Lilienthal	Robert W. Miller	Mrs. and Mrs. George A. Pope
Mr. and Mrs. Philip Lilienthal	Maxwell C. Milton	Mr. and Mrs.
Mr. and Mrs. Samuel Lilienthal	Henrietta Moffat	George A. Pope, Jr.
Clarence Lindner	Edward F. Moffatt	Mrs. M. C. Porter
Mr. and Mrs. F. L. Lipman	J. K. Moffitt	Mr. and Mrs. J. Sheldon Potter
Dr. H. Lisser	Kenneth Monteagle	
Mrs. Norman B. Livermore	Louis F. Monteagle	

[Continued on page 47]

E. A. PIERCE & CO.

Members

NEW YORK STOCK EXCHANGE
SAN FRANCISCO STOCK EXCHANGE

Home Office: 40 Wall Street, New York

•

WM. W. WOODS

Resident Partner on the Pacific Coast

SAN FRANCISCO OFFICE
301 Montgomery Street

Pacific Coast Branches:

LOS ANGELES
SEATTLE

PASADENA
PORTLAND

SAN FRANCISCO
SPOKANE

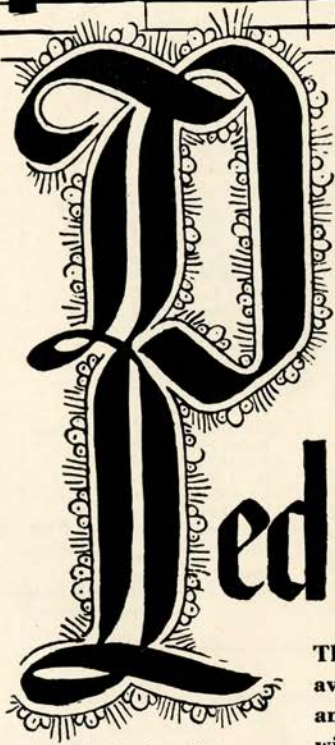

From the bodegas of Pedro Domecq

Bottled in Jerez, Spain



The Sherries of Pedro Domecq are now available in great variety to suit every palate and every purse. If your taste is for a sweet wine we have mahogany-hued *Olorosos* rich in the benefactions of antiquity. For those who prefer the dryer types there are Domecq *Amontillados* and *Finos* of great distinction. To serve Sherry is good taste. To serve Domecq Sherry is discrimination.



IF you can learn to say Domecq when you ask for Sherry you will never be disappointed in the quality of your wine. Sold at package liquor stores and served by leading hotels and restaurants.

Served at the Opera House BUFFET.

San Francisco Opera Program

GUARANTOR MEMBERS—CONTINUED

Mrs. Stanley Powell	James A. Shealy	Mr. and Mrs. Daniel Volkmann
Stanley Powell	Dorothy Dean Sheldon	Johanna M. Volkmann
Mr. and Mrs. Warren Quinn	J. F. Shuman	Mr. and Mrs.
Mr. and Mrs. Carl Raiss	Mrs. Edgar Sinton	Randolph C. Walker
Jane D. Rawlings	Charles W. Slack	Mr. and Mrs. Richard Walker
Dr. A. G. Rawlins	Mr. and Mrs. Joseph Sloss	Mrs. Clarence R. Walter
A. S. Rees	Mrs. Leon Sloss	Mrs. John I. Walter
Mrs. Mark L. Requa	Mr. and Mrs. Leon Sloss, Jr.	S. G. Walton
Mrs. Benjamin S. Revett	Mrs. M. C. Sloss	Whitney Warren, Jr.
Ralph A. Reynolds	Stanley C. Smallwood	Mrs. W. O. Wayman
Mr. and Mrs.	Mrs. George B. Somers	R. W. Weber
Richard S. Rheem	Mr. and Mrs. Orla St. Clair	Mr. Charles S. Wheeler
Mr. and Mrs. George H. Roos	Mrs. Frances H. Stent	L. C. Whitaker
Leland S. Rosener	Mrs. Sigmund Stern	Mr. and Mrs. Osborne White
Mr. and Mrs. Wm. P. Roth	Dr. and Mrs.	Mr. and Mrs.
Mrs. Henry P. Russell	John Philip Strickler	Randolph V. Whiting
Mr. and Mrs. Remo Sbarboro	Mr. and Mrs. Jerd Sullivan	Mr. and Mrs. Eli H. Weil
Else Schilling	Walter H. Sullivan	Robert L. Wiel
Dr. and Mrs. Walter Schilling	Mr. and Mrs. Alfred Sutro	Richard D. Willett
Charles Schlessinger	Louis Sutter	Stephen Williams
Mr. and Mrs.	Mrs. David Armstrong-Taylor	Mary E. Wilson
Edward G. Schmiedell	M. C. Threlkeld	Leonard E. Wood
Max Schuckl	William Timson	Mr. Clinton E. Worden
Albert E. Schwabacher	C. R. Tobin	Allen G. Wright
Mrs. Frank Schwabacher	Mrs. R. M. Tobin	Mr. and Mrs.
James H. Schwabacher	R. M. Tobin	Harold L. Wright
Mrs. Louis A. Schwabacher	Mr. and Mrs.	Mr. and Mrs. Franklin Wulff
Mina S. Schwabacher	Ernest J. Torregano	F. A. Zane
Richard S. Shainwald	Mrs. Alfred S. Tubbs	Eleonora K. Zaruba
Mr. and Mrs.	Tallant Tubbs	Mr. and Mrs. J. D. Zellerbach
Richard H. Shainwald	Mr. and Mrs. Nion R. Tucker	Walter C. Zwieg, Jr.

ASSOCIATE GUARANTORS

Dr. H. E. Alderson	Margot Eisenberg	Mrs. Clarence Musto
George W. Brooks	Mrs. Charles N. Felton	Esther B. Phillips
Emily Carolan	Mrs. Richard Judd Hanna	Dr. J. Elliot Royer
Mr. and Mrs. Drew Chidester	Mrs. Laurence W. Harris	Horace H. Scales
Mr. and Mrs. Jesse Colman	Dr. and Mrs. Ergo A. Majors	Mrs. Louis Sloss
Mrs. Walter de Martini	Viola S. Meyer	May E. Walsh

'Buy Health and Happiness for Them''

\$2,090,000

San Francisco Community Chest

October 20 to November 5

MAESTRO NINO COMEL

Voice-Coaching

Complete training for concert-opera: Italian, French, German,
English repertoire — Special class of ensemble singing.

TEACHER OF JOSEPHINE TUMMINIA.

1151 Oxford Street
ASHBERRY 7438
BERKELEY

376 Sutter Street
DOUGLAS 6379
SAN FRANCISCO

San Francisco Opera Program

GUARANTOR MEMBER ORGANIZATIONS

The Baldwin Piano Co.
Morley P. Thompson, Mgr.
Edward Barry Co.
Borden's Dairy Delivery Co.
Bullock & Jones
California Barrel Co., Ltd.
Canterbury Hotel
City Transfer Co.
Hotel Clift
Columbia Concerts Corp.
The Crocker Hotel Co.
Davis & Clifton
Don Lee, Inc.
Fred Pabst, Mgr.

Drake-Wiltshire Hotel
The Emporium
Fairmont Hotel
Nelly Gaffney, Inc.
Geneve's
Goldstein & Co.
Sarah Dix Hamlin School
Hancock Bros.
Hasting's Clothing Co.
Levina Hund Specialty Shop
Joseph's Florist
Kean Ltd.
H. Liebes & Company
Livingston Bros.
I. Magnin & Co.

Maison Marie
Hotel Mark Hopkins
Munson School
Musicians Union
O'Connor, Moffatt & Co.
Podesta & Baldocchi
Ransohoff's
Davis Schonwasser Co.
Sherman, Clay & Co.
Shreve & Co.
Simon Bros.
Hotel Sir Francis Drake
Sommer & Kaufmann
Raphael Weill & Company
Yellow Cab Co.

ADDITIONAL FULL GUARANTOR MEMBERS

Mrs. Selah Chamberlain
Marion Huntington

Mr. William G. Volkman
Mr. G. A. Voute

RENA LAZELLE

Vocal Teacher and Coach

Well Known Pupils: Elbert Bellows, Frederic Bittke, Worden Dixon, Esther Green, Lysbeth Hughes, June Lee, Herbert Maas, Margie Nemes, Eleanor Nielson, Andrew Robertson, Jeannette Sholl, Franziska Weiss.

3435 Sacramento St. Tel. Walnut 3307
Mondays: Hotel Oakland, Oakland

MME. JOHANNA KRISTOFFY

PRIMA DONNA SOPRANO

Thorough Vocal and Dramatic Training
740 Pine Street Tel. EXbrook 4366

Malen Burnett School of Music

Thorough training from kindergarten to concert stage. Courses for those training to be teachers. Also operate kindergarten.

2460 Lyon St., cor. Vallejo FI. 1898

ELSIE COOK LARAIA

Authorized California Representative of Tobias Matthey School of London, England
3327 Octavia St., San Francisco. FI. 6102

LAWRENCE STRAUSS

Distinguished Lieder Singer

Pupils Prepared for Opera, Concert and Radio
1262 Francisco St. ORdway 8093

RIEDEL STUDIO OF OPERA

Members of Staff: DR. KARL RIEDEL, Conductor Met. Opera Co., ARMANDO AGNINI, Stage Dir. Met. and S. F. Operas, VIRGINIA BURBANK, Exponent of Vilonat Vocal Method, Teacher of Lina Kroph, Olga Callahan, Mari Monte, Bernice Glando, CATHERINE SWINT, Teacher of Piano.

Auditions by Appointment

545 Sutter Street Tel. Sutter 2311

MYNARD JONES *Voice Studios*

Piedmont Studio: 105 Sheridan Avenue
Phone Humboldt 7676

San Francisco Studio: Western Women's Club
(Wed. and Fri.) Phone TUXedo 9941

GERTRUDE E. SHENSON

Piano — Voice — Accompaniment

376 Sutter Street Tel. EXbrook 4451

THEODORE STRONG

Organist

Fifth Church of Christ, Scientist, San Francisco
Telephone PROspect 5162

JOSEPH GREVEN

Voice Specialist

Teacher of Many Prominent European and American Singers.

927 Lake St. BAyview 5278

BUFFET SERVICE—Lower Foyer. Champagnes may be ordered ahead for chilling, ready for instant service during intermission.

Tables may be reserved for evening or season by arrangement with head waiter.

R. C. O'BRIEN, Concessions

AFTER
A NIGHT AT THE
OPERA

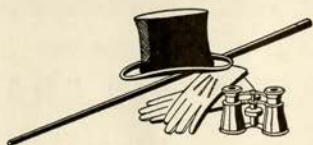

RAINIER ALE

Tone and smartness combine with the world's greatest singers in roles created by the masters of music to make San Francisco's opera season a thing of beauty and regal gaiety. Fit climax to an evening of song is Rainier Ale, the "happy medium." Rainier Ale is right for you tonight because it treats you right tomorrow. Drink it with pleasure and confidence, for satisfying moderation. It revives lagging spirits, points-up the evening, is a dependable drink for daily vigor.

RAINIER BREWING COMPANY, INC.



A LIFT without a letdown

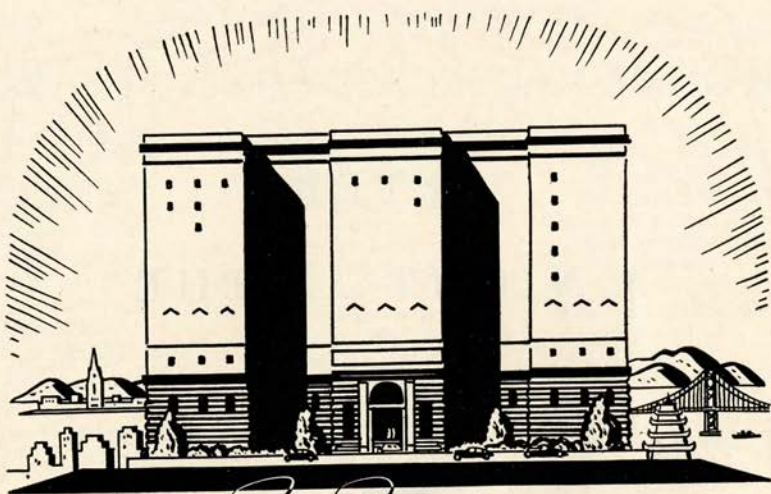

San Francisco
NEW STYLE...OLD CHARM

The smartest, friendliest place in town to stop *or live*. Through the porte cochère of this noble hostelry, comes and goes the "doingest" folk of Nob Hill's citizenry. With all of its historic charm intact, today's FAIRMONT . . . newly decorated and luxuriously furnished . . . sets the pace for how and where to live. ☞ There's the view of the sweeping Bay Bridge . . . the panorama of the rising World's Fair grounds in yonder blue, bay waters, while for *added* living there's the chic Circus Lounge . . . the exquisite Venetian Dining Room, and nightly the aired-rhythm of Henry King and his orchestra. ☞ Shops and theaters four minutes from the door; garage your car *in* the building.

Transient rates from \$3.50 per day . . .

Permanent guest rates and accommodations to suit the limits of any budget.

GEORGE D. SMITH, *President*

The FAIRMONT Hotel

WINTER LIFE IN YOSEMITE



Reservations
at the
Yosemite Office
39 Geary Street,
San Francisco

YOSEMITE lifts the smartest winter ways out of the Austrian Tyrol — drops them into a wonderland of smooth Sierra domes, not six hours from your home!

It's California's most comfortable winter sports haven, and best reservations are being made early. Set your snow-dates now — for skiing (without climbing!), ski-joring, tobogganing, skating carnivals, jingly dog-team tours, moonlight sleigh rides. Accommodations at The Ahwahnee and Yosemite Lodge.

Cordon Rouge



Dessin de E. Virtel

Champagnes of the highest quality

G. H. Mumm & Co

SOCIÉTÉ VINICOLE DE CHAMPAGNE-SUCCESEUR

REIMS

G. H. MUMM CHAMPAGNE (SOCIÉTÉ VINICOLE DE
CHAMPAGNE, SUCCESSORS) AND ASSOCIATES, INC.
NEW YORK SAN FRANCISCO LOS ANGELES

BY APPOINTMENT TO HIS



LATE MAJESTY KING GEORGE V

THIS WINE IS IDENTICAL WITH THAT SOLD IN ENGLAND