

La Bohème

1937

Monday, October 18, 1937 8:15 PM

SFO_PUB_01_SFO_1937_03

Publications Collection

San Francisco Opera Archives

FIFTEENTH ANNUAL SEASON

OCTOBER 15

NOVEMBER 13

1 9 3 7

SAN FRANCISCO

OPERA

ASSOCIATION

GAETANO MEROLA

GENERAL DIRECTOR

WAR MEMORIAL OPERA HOUSE



THE LIVINGSTON SHOP offers a brilliantly varied collection for the Opera. Gowns after Schiaparelli, Lelong, Molyneux. Wraps, that reflect the wizardry of Paquin, Mainbocher. Exquisite accessories.

*

Livingston Bros.

GRANT AVENUE AT GEARY STREET

11 Pacific Coast
Stores

Sherman  **Clay**

Kearny at
Sutter



A NEW KINGDOM OF MUSIC
for you who play the piano . . .
THE NEW HAMMOND ELECTRIC ORGAN
A CONCERT INSTRUMENT FOR HOMES!

Organ music . . . with all its beauty, its soaring grandeur, its hushed lovely murmur . . . has become a practical reality for the home with the new Hammond electric organ. And over and above the familiar voices of the organ, the Hammond offers a myriad of new fascinating tone colors that give your favorite melodies new depth and richness.

- The Hammond is played like any organ; its technique is quickly mastered by any pianist.
- Fits in a four-foot square . . . easily moved and installed . . . cannot get out of tune.
- Costs no more than a fine piano . . . from \$1295

Fernando Germani, world famous young Roman organist, will play the Hammond organ in his San Francisco concert at the War Memorial Opera House . . . and throughout his 1937-38 concert tour.

Hammond Organ, like Steinway and Capehart, is exclusive with Sherman, Clay

OUR CREED...

SINCE 1868 the firm of Goldstein & Company has served the Western States with costumes. These costumes have been built primarily for the enjoyment of Opera-loving and theatre-going public. During this particular year, as has been our privilege in the past, we place for your enjoyment the costumes used by the San Francisco Grand Opera Association. · Our remodeled studio is now completed, housing costumes that we feel, are the finest procurable. Our belief in San Francisco, its past, its present, has been justified. Our conviction in the future, is, that we have just started to enjoy the fruits of our labors. · With the coming of the 1938 Season of Opera and the 1939 World's Exposition before us, we feel that our hopes cannot be blasted, and it is for this reason that we take this opportunity of thanking our many friends who have supported us in the past, who have made it possible for this great institution to continue. · To enumerate our notable costume productions of the past is impossible. Looking forward, may we wish to the San Francisco Opera Association, its Board of Directors, its internationally known General Director, Gaetano Merola, its stage director, Mr. Armando Agnini, its founders and donors, as great a pleasure and satisfaction in the future as they must have received in the past. · This wish to each and every one: "That united for the betterment of San Francisco, we band together for that great accomplishment that will bring the JEWEL OF PRICELESS WORTH to our City, the WORLD'S EXPOSITION of 1939."

GOLDSTEIN & COMPANY

989 MARKET STREET

GARfield 5150



A. Baldocchi-Glassman

GAETANO MEROLA

General Director

SAN FRANCISCO OPERA COMPANY



ROBERT WALLACE

THE HOUSE OF FURS ONE FORTY SIX GEARY



Furs

for the Opera

Perfectly matched pelts of exquisite quality and expert craftsmanship born of nearly half a century of fur service are skillfully combined to create the glorious white Ermine and Silver Fox wraps and capes that proudly bear the Robert Wallace label. Our selection of formal furs is unsurpassed, new, moderately priced and faultlessly fashioned.

San Francisco
OPERA ASSOCIATION



ROBERT W. MILLER

Officers

President: ROBERT W. MILLER

First Vice-President: HORACE B. CLIFTON

Second Vice-President: ARTHUR MERRILL BROWN, JR.

Secretary-Treasurer: EDWARD F. MOFFATT

Business Manager: PETER CONLEY

Board of Directors

Charles R. Blyth, Arthur Merrill Brown, Jr., George T. Cameron, Horace B. Clifton, William W. Crocker, Milton H. Esberg, Mortimer Fleishhacker, Timothy Healy, Robert W. Miller, John Francis Neylan, Richard M. Tobin, and Nion R. Tucker.

"LIBIAMO NE'
LIETI CALICI"

Traviata



Alfred. *con grazia leggerissimo*

Li - bia - mo, li - bia - mo ne' lie - ti ca - li - ci,

pp

che la - bel - lez - za - in - fio - ra; e la - - - - fug - ge - vol, fug -

pp

ge - vol o - - - - ra s'in - ne - brii - a - vo - lut - - - - tà

• For more than half a century, delicious, mellow Italian Swiss Colony wines have enabled San Franciscans to heed this melodic invitation to a joyous toast, from the pen of the great Verdi.

ITALIAN SWISS COLONY

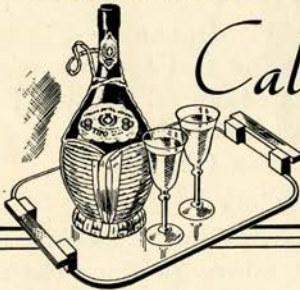

California Wines

ALL VARIETIES
BOTTLED OR IN BULK

Since 1881

GENERAL OFFICES
SAN FRANCISCO

Use Elevators During Intermissions.
Buffet Service in Lower Foyer.

Bell rings 3 minutes before curtain

San Francisco Opera Program

Board of Governors

Wallace M. Alexander, George Washington Baker, Jr., Albert M. Bender, P. A. Bergerot, J. Brendan Brady, W. N. Burkhardt, Guido Caglieri, Mrs. George T. Cameron, Charles A. Christin, Horace B. Clifton, Templeton Crocker, W. W. Crocker, George E. Crothers, Miss Mary C. Dunham, Sidney M. Ehrman, Milton H. Esberg, Charles W. Fay, Mrs. Charles N. Felton, Mrs. William M. Fitzhugh, Mortimer Fleishhacker, A. P. Giannini, Joseph D. Grant, Marshall Hale, Reuben B. Hale, Frederic W. Hall, Mrs. Lawrence W. Harris, Mrs. Robert H. Hawley, J. Emmet Hayden, Timothy Healy, Charles H. Kendrick, K. R. Kingsbury, Samuel Knight, Mrs. Marcus S. Koshland, Mrs. Stine Leis, J. B. Levison, Miss Edith Livermore, M. E. Lombardi, Miss Ruth W. Loring, Miss Sallie Maynard, Mrs. C. O. G. Miller, Robert W. Miller, Edward F. Moffatt, Guido Musto, Mrs. John Francis Neyland, Ettore Patrizi, Ralph L. Phelps, Mrs. M. C. Porter, Mrs. Stanley Powell, Stanley Powell, Angelo J. Rossi, A. Sbarboro, Fred R. Sherman, Paul Shoup, Mrs. M. C. Sloss, Mrs. Sigmund Stern, M. C. Threlkeld, Richard M. Tobin, Nion R. Tucker, Randolph C. Walker, and Whitney Warren, Jr.

Women's Committee

OFFICERS AND ADVISORY BOARD: Mrs. Horace B. Clifton, Mrs. Marie Hicks Davidson, Mrs. William M. Fitzhugh, Mrs. Marcus S. Koshland, Mrs. Stine Leis, Miss Edith Livermore, Miss Sallie Maynard, Mrs. M. C. Porter, Mrs. Stanley Powell, Mrs. M. C. Sloss, and Mrs. Sigmund Stern.

GUARANTOR VICE-CHAIRMEN: Mrs. George W. Baker, Jr., Mrs. Edward G. Schmiedell, and Mrs. Richard Walter.

MEMBERS: Mrs. Wallace M. Alexander, Mrs. Frazer Bailey, Mrs. Hans Barkan, Mrs. Otto Barkan, Mrs. Charles H. Bentley, Miss Edna W. Bentley, Miss Florence Bentley, Mrs. Lillian Birmingham, Mrs. Federick W. Bradley, Miss Annie Florence Brown, Miss Barbara Burke, Mrs. Carroll G. Cambron, Mrs. George T. Cameron, Miss Estelle Carpenter, Miss Emily Carolan, Mrs. Henry Cartan, Miss Marian Casey, Mrs. Charles A. Christin, Mrs. John P. Coghlan, Miss Persis H. Coleman, Mrs. Jesse C. Colman, Countess Lillian Dandini, Mrs. Edwin Eddy, Mrs. Milton H. Esberg, Mrs. Charles N. Felton, Mrs. Joseph C. Flowers, Miss Celene Goldstein, Miss Lutie D. Goldstein, Mrs. Randolph Hale, Mrs. Wilfred Hall, Mrs. Noble Hamilton, Mrs. Lawrence W. Harris, Mrs. E. S. Heller, Mrs. I. W. Hellman, Mrs. Lot D. Howard, Jr., Mrs. Thomas Carr Howe, Jr.

John McFerris *Walnut*
2521 - Scott *3292.*

ART COMMISSION OF SAN FRANCISCO
 OTTORINO RONCHI, *President* JOSEPH DYER, JR., *Secretary*

presents
**MUNICIPAL
 CONCERTS**

with Special Attractions

SAN FRANCISCO SYMPHONY ORCHESTRA
 PIERRE MONTEUX, *Conductor*



TITO SCHIPA ●

Tuesday Evening
 December 14
 AUDITORIUM



CHARLOTTE BOERNER ●

with MUNICIPAL CHORUS
 Wednesday Evening
 January 12
 AUDITORIUM



BALLET RUSSE ●

January 27, 28, 29, 30 (6 Performances)
 WAR MEMORIAL OPERA HOUSE



ARTUR RUBENSTEIN ●

PIANIST
 Tuesday Evening
 February 8
 AUDITORIUM

SEASON TICKETS (Four Events) \$4.60 — \$3.45 — \$2.30 — \$1.00
 On Sale Now at Sherman, Clay Co.

Direction Music Committee: J. EMMET HAYDEN, Chairman

*Mrs. Berkau.
 Mrs. Anne Berkau, 3653 Jackson.*

San Francisco Opera Program

Miss Marion Huntington, Mrs. Ira Kahn, Miss Frances King, Mrs. Helen Breck Lamont, Mrs. Philip Van H. Lansdale, Mrs. John G. Levison, Mrs. John S. Logan, Miss Ruth W. Loring, Mrs. Alan J. Lowry, Mrs. Albert C. Mattei, Mrs. Fannie Crocker McCreary, Mrs. John McGinnis, Mrs. R. P. Merillion, Mrs. Gaetano Merola, Mrs. Robert Watt Miller, Mrs. Edward F. Moffatt, Mrs. Kenneth Monteagle, Mrs. Nathan Moran, Mrs. Robert Noble, Mrs. Ernest Ophuls, Mrs. Selby C. Oppenheimer, Mrs. Raymond Phelps, Mrs. George A. Pope, Jr. Mrs. Ashton H. Potter, Mrs. James Reed, Mrs. William Lister Rogers, Mrs. R. W. Samson, Mrs. Harry Scott, Miss May Sinsheimer, Miss Genevieve Six, Mrs. Edward B. Stanwood, Mrs. Jerd Sullivan, Mrs. Andrew Talbut, Mrs. David Armstrong-Taylor, Mrs. George Thierbach, Mrs. Arthur Towne, Mrs. Nion R. Tucker, Mrs. Charles S. Wheeler, Mrs. Williard Wayman, Mrs. Leonard Wood, Jr., and Mrs. Richard A. Woods.

War Memorial Opera House

(Owned and operated by City and County of San Francisco).

BOARD OF TRUSTEES: Allison E. Schofield, *President*; J. H. Threlkeld, *Vice-President*; Horace B. Clifton, Thomas M. Foley, Charles H. Kendrick, Harry A. Milton, Ramsay Moran, Ralph J. A. Stern, John J. Sullivan, Col. William H. Tobin, Dr. Alanson Weeks. W. C. Douglas, *Secretary to the Board*. Selby C. Oppenheimer, *Managing Director of the War Memorial*.

LIBRETTOS OF OPERA on Sale in Lobby. Buffet Service in Basement Promenade. For Lost and Found information, inquire at Check Room No. 1.



94.4 proof — 100%
neutral spirits dis-
tilled from grain.

By Popular Choice

GORDON'S
LONDON
DRY GIN

"The Heart of a Good Cocktail"

is served exclusively

at

THE OPERA HOUSE

PARROTT & CO.

320 CALIFORNIA STREET

SAN FRANCISCO

PACIFIC COAST DISTRIBUTORS

D. C. HEGER

Importers and Shirt Makers

170 SUTTER STREET

Carry probably the largest and most exclusive selection of materials in America for *Made-to-Measure* Shirts and Pajamas, and import Handkerchiefs, Hosiery and Neckties to harmonize with shirtings.

In the seven states of the Pacific slope two generations of men most distinctive in Dress have turned to D. C. HEGER for their *Made-to-Measure* Shirts—Pajamas—Robes and Underwear.

Men appreciate a gift from Heger's.

In Paris
12 Rue Ambroise Thomas

D. C. HEGER
170 SUTTER STREET

In Los Angeles
614 South Olive Street



ORIGINAL STEEL ENGRAVING

Fine Foods



ICE CREAM
SODAS
PASTRIES
CANDIES

*Served in the most beautiful
restaurants in the West*

*at no greater cost
than elsewhere*



Hign Whistle

33 POWELL STREET, Near Market
1032 MARKET STREET, Near Paramount Theatre
and the Opera House

San Francisco Opera Program

SAN FRANCISCO OPERA COMPANY

With extra performances presented for the first time as a Repeat Series bringing the total number for the season to eighteen, largest in its history, the San Francisco Opera Company, maintained by the San Francisco Opera Association, begins its Fifteenth Annual Season on Friday evening, October 15 and brings it to an end Saturday evening, November 13.

Conductors

GAETANO MEROLA FRITZ REINER
GENNARO PAPI PIETRO CIMINI

Assistant Conductors

PIETRO CIMARA, ANTONIO DELL'OREFICE, GIACOMO SPADONI,
WILLIAM TYROLER, WILLEM VAN DEN BURG, HERMANN WEIGERT.

Guest Artists

PERRY ASKAM, *baritone*; HELEN BEATTY, *contralto*; CHARLOTTE BOERNER, *soprano*; RICHARD BONELLI, *baritone*; VINA BOVY, *soprano*; BRUNA CASTAGNA, *contralto*; GEORGE CEHANOVSKY, *baritone*; GINA CIGNA, *soprano*; HANS CLEMENS, *tenor*; NORMAN CORDON, *bass*; DOROTHY CORNISH, *contralto*; KIRSTEN FLAGSTAD, *soprano*; LUDWIG HOFMANN, *baritone*; JULIUS HUEHN, *baritone*; CHARLES KULLMANN, *tenor*; EMANUEL LIST, *bass*; RENE MAISON, *tenor*; GIOVANNI MARTINELLI, *tenor*; KATHRYN MEISLE, *contralto*; LAURITZ MELCHIOR, *tenor*; LUDOVICO OLIVIERO, *tenor*; EZIO PINZA, *bass*; LILY PONS, *soprano*; ROSA TENTONI, *soprano*.

Resident Artists

EVARISTO ALIBERTINI, *bass*; JEAN BALFOUR, *soprano*; ALTON BERNHARD, *tenor*; OLGA CALLAHAN, *contralto*; JAYNE COZZENS, *soprano*; ANDRE FERRIER, *tenor*; LESLIE GEORGE, *tenor*; ESTHER GREEN, *soprano*; PAUL GUENTER, *baritone*; ELIZABETH HACKETT, *contralto*; FRANCES HATHAWAY, *soprano*; JOHN HOWELL, *baritone*; OLIVER JONES, *bass*; LINA KROPH, *soprano*; CHARLOTTE LANDAN, *soprano*; MAX LORENZINI, *baritone*; EDWARD LOUGHERY, *tenor*; GRACE LUSCOMBE, *soprano*; GINO MANCINI, *tenor*; ROY RUSSELL, *tenor*; HENRI SHEFOFF, *baritone*; LAWRENCE SHERRILL, *baritone*; JOSEPHINE TUMMINIA, *soprano*; EDITH WISHART, *soprano*.



EVENING CLOTHES

Made-to-Order
Ready-to-Wear
AUTHENTIC
ACCESSORIES

Bullock & Jones Co.

TAILORS & IMPORTERS OF MEN'S APPAREL
Post Street at Union Square



Proud Traditions...

. . . . the Opera and jewels by
SHREVE, TREAT & EACRET! Both
brilliantly woven into the romantic,
glamorous pattern that is San Francisco.

SHREVE, TREAT & EACRET

PEARL AND GEM SPECIALISTS
JEWELERS AND SILVERSMITHS
ONE · THREE · SIX GEARY ST.



Choral Ensemble
WILLIAM TYROLER, Chorus Master
PAUL GUENTER, Chorus Manager •

Jean Balfour, Vivian Baxter, Marathea Beck, Olga Callahan, Elza Calfee, Jayne Cozzens, Louise Daly, Clorine Engle, Dorothy Frank, Margaret Gibson, Consuelo Gonzales, Pauline Guy, Johanna Hackenberg, Elizabeth Hackett, Frances Hathaway, Clara Hetrick, Neure Jorjorian, Mildred Keeney, Florence Knipscher, Helen Kummerfeld, Charlotte Landan, Faith Langworthy, Rose Lieber, Leota Littlejohn, Grace Luscombe, Edith Audrey Mann, Dorothy Mathews, Marjorie McCarthy, Edna May Parker, Jeanette Scholl, Lillian Swanson, Michelina Terranova, Rita Vienna, Edith Wishart, Margaret Yates.

TENORS, BARITONES AND BASSES

Evaristo Alibertini, Alton Bernhard, Earl Bierbaum, Louis Braunstein, John Burr, John J. Collins, John Courtney, Amerigo Del Grande, Charles Follette, Joseph Funk, Giovanni Germanetti, Paul Guenter, Arthur Colin Harvey, William W. Hicks, David Hughes, Carlos Jarquini, Oliver Jones, Buddy Kerr, William Kerr, Charles Kuehne, Nikolas Kermarsky, William Frank Laidig, Maurice Lewis, Max Lorenzini, Edward Loughery, Gino Mancini, Albert Oliver, Ruggiero Pelosi, Allen Schmidling, Lawrence Sherrill, Alphonse Stumph, Edgar Thorpe, Francis Tufenkian, Carl Uppman, Paul Walti, Ernest W. Woodman, Frederick Wahlin, Paul Wright, William T. Young.



*Three Outstanding Concerts of the 1937-38
 Music Season*

Sinfonietta Orchestra

GIULIO MINETTI, *Conductor*

COMMUNITY PLAYHOUSE

Wednesday Evening . . . December 1
 Tuesday Evening . . . January 18
 Tuesday Evening . . . February 15

Novelties and standard classics written for "Miniature Orchestra" by ancient and modern master composers will be featured on each program.

2 Season Tickets \$8.00; 1 Season Ticket \$5.00 (tax incl.)
 Reservations Now accepted by Constance H. Alexandre,

Manager

3300 Clay St. San Francisco Phone WALnut 8426

SEBASTIAN BURNETTI

Leading Baritone Opera Comique, Berlin, Montreal Opera Co.

MASTER VOCAL TEACHER

Recently from Chicago

Studied with JEAN DE RESZKE, LOMBARDI and others.

Comments of a few of the many Artist Pupils:

CHARLES DALMORES, Chicago Opera Star: "Burnetti is the greatest voice-builder of today."

OLGA KARGAU, Chicago Opera Co.: "I owe all to Burnetti, my teacher, the master moulder of voices."

DOROTHY STONE, star of *Three Cheers*: "All the fine qualities are brought out by this maestro."

AUDITIONS BY APPOINTMENT

2231 WASHINGTON ST., near Buchanan

WEST 3264



CHOOSE YOUR PIANO AS THE ARTISTS DO

FAMOUS SINGERS endorse the
BALDWIN PIANO



The tonal quality of the new Baldwin makes it a great pleasure and genuine satisfaction to sing with this noble instrument.

A handwritten signature in cursive script, written in black ink. The signature is positioned below the testimonial text and is underlined.



The Baldwin has that rare quality of tone which blends so successfully with the voice of the singer.

A handwritten signature in cursive script, written in black ink. The signature is positioned below the testimonial text and is underlined.



For the singer, the tone of the Baldwin represents a sure source of inspiration, and never fails to blend harmoniously with the voice.

A handwritten signature in cursive script, written in black ink. The signature is positioned below the testimonial text and is underlined.

BALDWIN PIANOS

310 Sutter Street

San Francisco, California

San Francisco Opera Program

REPERTOIRE

REGULAR SERIES

- AIDA (*Verdi*) *Friday Night*, October 15, at 8:00
With Cigna, Castagna, Martinelli, Bonelli, List, Cordon, Oliviero, Balfour and Corps de Ballet,
Oukrainsky, Ballet Master. MEROLA, *Conductor*.
- LA BOHEME (*Puccini*) *Monday Night*, October 18, at 8:15
With Bovy, Boerner, Kullmann, Bonelli, Cehanovsky, Pinza, Oliviero, Jones, Mañcini,
Alibertini, Lorenzini. PAPI, *Conductor*.
- THE MASKED BALL (*Verdi*) *Wednesday Night*, October 20, at 8:00
With Martinelli, Bonelli, Cigna, Castagna, Boerner, Cordon, List, Oliviero, Cehanovsky and
Corps de Ballet, Oukrainsky, Ballet Master. PAPI, *Conductor*.
- TRISTAN UND ISOLDE (*Wagner*) *Monday Night*, October 25, at 7:45
With Melchior, Flagstad, Meisle, Hofmann, Huehn, Cehanovsky, Clemens, Cordon.
REINER, *Conductor*.
- MADAMA BUTTERFLY (*Puccini*) *Wednesday Night*, October 27, at 8:15
With Tentoni, Kullmann, Cornish, Huehn, Oliviero, Cordon, Howell, Hackett, Lorenzini
Alibertini. PAPI, *Conductor*.
- LAKME (*Delibes*) *Friday Night*, October 29, at 8:00
With Pons, Maison, Cehanovsky, Pinza, Ferrier, Beatty, Callahan, Kroph, Hackett, and
Corps de Ballet, Oukrainsky, Ballet Master. CIMINI, *Conductor*.
- ROMEO AND JULIET (*Gounod*) *Monday Night*, November 1, at 8:00
With Bovy, Maison, Russell, Askam, Oliviero, Cordon, Cehanovsky, List, Green, Cornish,
Sheffoff, and Corps de Ballet, Hirsch, Ballet Mistress. MEROLA, *Conductor*.
- LOHENGRIN (*Wagner*) *Friday Night*, November 5, at 7:45
With Melchior, Flagstad, Huehn, Meisle, Hofmann, Cehanovsky. REINER, *Conductor*.
- FIDELIO (*Beethoven*) *Monday Night*, November 8, at 8:00
With Maison, Flagstad, Huehn, Hofmann, List, Boerner, Clemens, George, Sherrill
REINER, *Conductor*.
- MANON (*Massenet*) *Wednesday Night*, November 10, at 8:00
With Bovy, Maison, Bonelli, Cordon, Oliviero, Ferrier, Cehanovsky, Kroph, Landan, Luscombe,
Loughery, Bernhard. CIMINI, *Conductor*.
- NORMA (*Bellini*) *Saturday Night*, November 13, at 8:00
With Cigna, Martinelli, Castagna, Cornish, Oliviero, Pinza. MEROLA, *Conductor*.

POPULAR SERIES

- FAUST (*Gounod*) *Saturday Night*, October 23, at 8:00
With Martinelli, Pinza, Boerner, Askam, Beatty, Callahan, Howell, and Corps de Ballet,
Oukrainsky, Ballet Master. CIMINI, *Conductor*.
- LA TRAVIATA (*Verdi*) *Saturday Night*, October 30, at 8:15
With Cigna, Kullmann, Bonelli, Oliviero, Cehanovsky, Kroph, Hathaway, Cordon, Howell,
Alibertini, and Corps de Ballet, Oukrainsky, Ballet Master. MEROLA, *Conductor*.
- RIGOLETTO (*Verdi*) *Saturday Night*, November 6, at 8:00
With Bonelli, Tumminia, Kullmann, Cordon, Cornish, Sheffoff, Jones, Oliviero, Cehanovsky,
Wishart, Hackett, Cozzens, and Corps de Ballet, Hirsch, Ballet Mistress. PAPI, *Conductor*.

REPEAT SERIES

- AIDA (*Verdi*) *Tuesday Night*, October 26, at 8:00
With Cigna, Castagna, Martinelli, Bonelli, Pinza, Cordon, Oliviero, Balfour, and Corps de Ballet,
Oukrainsky, Ballet Master. MEROLA, *Conductor*.
- TRISTAN UND ISOLDE (*Wagner*) *Sunday Afternoon*, October 31, at 2:00
With Melchior, Flagstad, Meisle, Hofmann, Huehn, Cordon, Clemens, Cehanovsky.
REINER, *Conductor*.
- LAKME (*Delibes*) *Wednesday Night*, November 3, at 8:00
With Pons, Maison, Cehanovsky, Pinza, Ferrier, Beatty, Callahan, Kroph, Hackett, and
Corps de Ballet, Oukrainsky, Ballet Master. CIMINI, *Conductor*.
- LOHENGRIN (*Wagner*) *Thursday Night*, November 11, at 7:45
With Melchior, Flagstad, Huehn, Meisle, Hofmann, Cehanovsky. REINER, *Conductor*.

Kajetan Attl



KAJETAN ATTL'S HARP ENSEMBLE

*First Harpist with San
Francisco Symphony for
Twenty-six Consecutive Years.*

1 0 3 0 B U S H S T R E E T
STUDIO No. 6

Phone ORdway 6367

San Francisco

Beginners or Advance Students Phone for Appointment.
When Buying or Renting a Harp only an Experienced
Harpist can advise Correctly.

Large Stock of Harps for Sale or Rent.

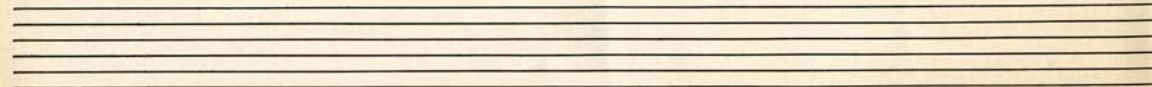

San Francisco Opera Program

Ballet

SERGE OUKRAINSKY, *Ballet Master*

MILDRED HIRSCH, *Ballet Mistress*; LEE R. CAIATI, *Business Manager*, San Francisco Opera Ballet School. PRINCIPAL DANCERS: Willette Allen, Janet Reed, William F. Christensen. SOLOISTS: Laura Post, Betina Noyes, Merle Williams, Ronald Chestwood, Deane Crockett, James Starbuck. CORPS DE BALLET: Misses Louise Adler, Peggy Bates, Ruth Bennett, Jean Cane, Mary Carruthers, Susan Barbara Clark, Anne De Graf, Madeline Del Motte, Emita De Sosa, Betty Dodson, Marion FitzGerald, Florence Gale, Mattlyn Gevurtz, Betty Jean Gerlach, Lois Hoffschneider, Evelyn James, Milo Kimmerle, Vera Krauklis, Zoya Leporsky, Ruth Levy, Jacqueline Martin, Lucille Mayes, Zelda Morey, Janyce Norton, Billie Otis, Cosette Perkins, Aurora Roche, Constance Salazar, Kay Shepard, Barbara Wood, Gabrilla Wright, Eugenia Zonn; Messrs.: David Carlyle, Dieu Donn , John Petrusich, Carlos Pineda, Alyan Warwick.

Boy Choir

Grace Cathedral Choir: Hugh J. Williams, Choir Master; Sidney Lewis, accompanist; Singers: Donald Ainsworth, Dick Apman, Calvin Apter, Kenneth Berridge, Bill Childers, Norman Dahlin, Walter Dahlin, Bobby Hale, Robert Hall, Kent Peterson, John Petrovich, Clifford Tooley, Colin Tooley, Bill Warren, and Buddy Warren.



For the Opera---

and other formal occasions, the woman of discrimination will find individuality unsurpassed in ready to wear, and custom gowns by Violette....Also an unusual collection of distinctive sportswear and daytime clothes.

NATURAL REPRODUCTION

Assured with 1938 High-Fidelity

PHILCO

MAESTRO GAETANO MEROLA
praises tone quality: "In listening to operatic
and symphonic broadcasts over this radio, I
was delighted to be able to distinguish every
instrument of even the largest orchestras."

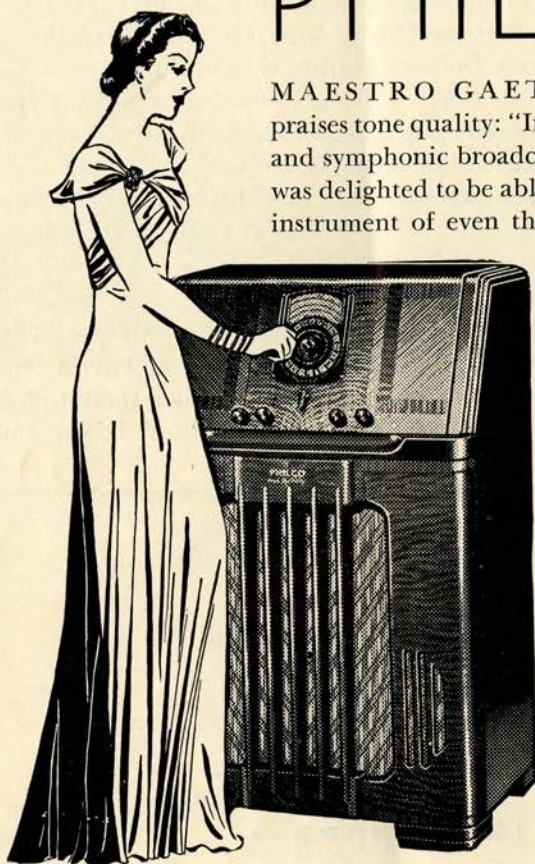

THE FASTEST
AUTOMATIC
TUNING ON
ANY RADIO

NEW INCLINED
CONTROL PANEL
enables you to tune
easily, gracefully, in-
stantly, with

No Squatting
No Stooping
No Squinting

In purchasing a PHILCO at the UNION, you can arrange terms
to suit your own convenience, and need pay nothing down.

1017 MARKET ST.
Near 6th
2075 MISSION ST.
Near 17th
SAN FRANCISCO
Also stores in
OAKLAND SAN JOSE

UNION
FURNITURE CO

ARTISTS OF *San Francisco* OPERA COMPANY



EMANUEL LIST



JOSEPHINE TUMMINIA



LINA EROFF



SERGE OUKRAINSKY



DOROTHY CORNISH



NORMAN CORDON



GEORGE CEHANOVSKY



ESTHER GREEN



HANS CLEMENS



ELIZABETH HACKETT



HELEN BEATTY



PERRY ASKAM



GRACE LUSCOMBE



ANDRE FERRIER



JOHN HOWELL



OLGA CALLAHAN

Buffet Service in Lower Foyer. Use Elevators During Intermissions. Bell rings 3 minutes before curtain.

After the Curtain.....

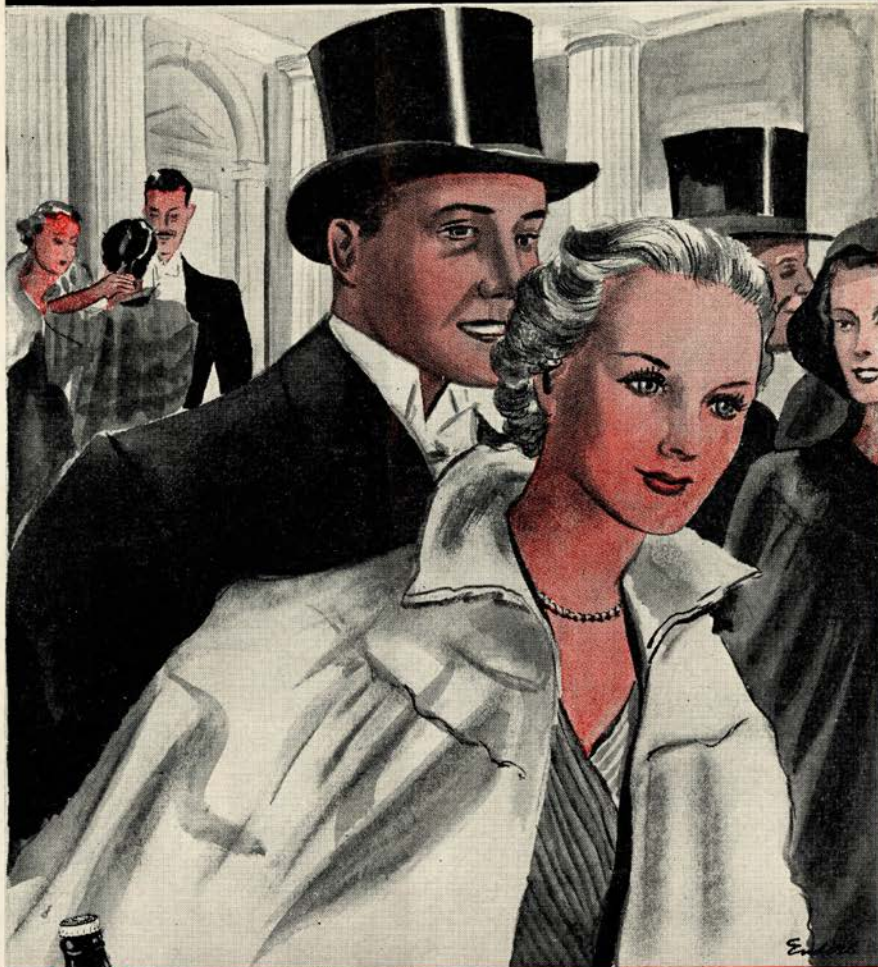

Smart Folk remember

ACME

Dietetically NON-FATTENING

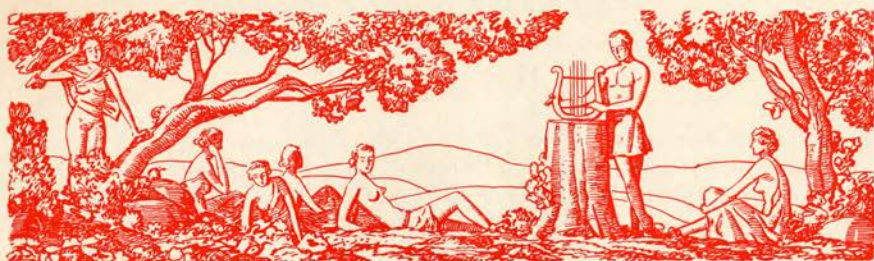

Friday Night, October 15, at 8:00
 Tuesday Night, October 26, at 8:00

AIDA

Opera in four acts and seven scenes. Music by Giuseppe Verdi.
 Text (in Italian) by Antonio Ghislanzoni.

THE CAST

<i>Aida, an Ethiopian slave</i>	*GINA CIGNA
<i>Amneris, daughter of the Egyptian King</i>	BRUNA CASTAGNA
<i>Rhadames, captain of the Egyptian guard</i>	GIOVANNI MARTINELLI
<i>Amonasro, King of Ethiopia, Aida's father</i>	RICHARD BONELLI
<i>Ramfis, High Priest of Isis</i>	EMANUEL LIST
The King of Egypt	NORMAN CORDON
Messenger	LUDOVICO OLIVIERO
Priestess	*JEAN BALFOUR

*San Francisco Opera Début

*Priests, Priestesses, Ministers, Captains, Soldiers, Officials,
 Ethiopian Slaves and Prisoners, Egyptians, etc.*

Choreography by SERGE OUKRAINSKY, Ballet Master
 Principal Dancer: Willette Allen *Corps de Ballet*

Conductor: GAETANO MEROLA

Stage Director: ARMANDO AGNINI

Chorus Master: WILLIAM TYROLER

TIME AND PLACE: In Pharaoh's Time; Memphis and Thebes

ACT I Scene 1 Hall in King's Palace at Memphis

Scene 2 Temple of Isis

ACT II Scene 1 A Hall in Amneris' Apartment

Scene 2 The Gate of Thebes

ACT III Shores of Nile, near Temple of Isis

ACT IV Scene 1 Outside the Judgment Hall

Scene 2 Above—In Temple of Vulcan

Below—Vault beneath the Temple

Settings designed by ARMANDO AGNINI

SEATS FOR ALL POPULAR AND REPEAT SERIES OPERAS
 ARE AVAILABLE AT SHERMAN, CLAY BOX OFFICE.

Bell rings three minutes before curtain rises

Encores not permitted

San Francisco Opera Program

THE STORY

ACT I

A messenger has come to the palace of the Egyptian king with word of approaching invasion by the Ethiopians under the leadership of King Amonasro. Ramfis, the high priest, reveals to Rhadames that the Gods have selected him to command the forces sent forth to repel the invasion. This choice pleases Princess Amneris for victory would make Rhadames, with whom she is in love, a desirable mate for her. The warrior's thoughts are not of Amneris, however, but of Aida, Ethiopian slave of the princess, captured in a late war, and, unknown to the Egyptians, a daughter of Amonasro. Amneris, coming upon Rhadames, rallies him on the passion of his bearing but jealously comprehends it is not for her when the weeping slave girl enters. The court assembles and escorts Rhadames to the temple to receive his command. (Scene 2). In the recesses of the temple of Vulcan, Rhadames receives a consecrated sword and is dedicated to his trust.

ACT II

Word has come that Rhadames has been victorious. Amneris thinks upon his strange behavior with Aida as she joins her slave girls in singing his praises. On the approach of Aida she deftly gains from her the confession of her love for Rhadames. Then, telling of her own love for the warrior, Amneris commands that Aida shall witness Rhadames' obediences to herself on his triumphant return. (Scene 2). Royal welcome is given Rhadames on his return with the conquered Ethiopians. Amonasro, dressed as a plain officer, is recognized by Aida. Signaling her not to betray his rank he acknowledges her as his daughter and tells how the king, wounded, had died at his feet. Rhadames, offered any boon he may wish, requests the freedom of the Ethiopians. His wish is granted but Amonasro and Aida are retained as hostages. The king then gives Rhadames, as his supreme reward, the hand of Amneris.

ACT III

Amneris goes to the temple on the eve of her marriage to Rhadames. Aida, coming later, is followed by her father who plays upon her love for Rhadames and her concern for her countrymen to involve in a plot to his advantage. Rhadames appearing, Amonasro conceals himself. Aida begs her lover to flee with her. Enraptured, he unwittingly discloses his army's movements, upon which Amonasro comes forth. Amneris, concealed among the palms, has overheard and, enraged, rushes out. Amonasro escapes with Aida.

ACT IV

Amneris, regretting the act that gave the man she loved to the priests, sends for Rhadames and offers to save him if he accept and return her love. Rhadames refuses and she calls down the hatred of the Gods upon him. The priests escort Rhadames to the Hall of Justice. Amneris hears the trial as it is conducted behind the scenes and wildly curses the priesthood as sentence is pronounced. (Scene 2). Aida, informed of Rhadames' sentence, has concealed herself in the tomb. When he descends into it and prays that she may never know his fate, Aida comes forth that they may die together.



Talk about trusts . . .

Mr. A.—You seem to be enjoying the music.

Mr. B.—Never enjoyed it more. I'm completely at peace with the world.

Mr. A.—That's good to hear, these days.

Mr. B.—Well, it's true. My affairs are all set now so that no matter what happens to me, the family will have a regular income. The bank calls it a Family Trust.

Mr. A.—You mean you've tied your property up in trust?

Mr. B.—Oh, no, not tied up at all. I can change it any time I need to—or cancel it entirely. Whatever suits me best . . .

WHAT IS A FAMILY TRUST?

The Family Trust is an arrangement by which the bank assumes the custody of your property, under your instructions for the benefit of your family. The property may be securities, cash, life insurance, real estate, or business interests. The details are worked out with your attorney. The cost is a small fraction of the income. And the trust can be made a valuable and economical adjunct to your Will. An explanatory booklet on Family Trusts is available on request; write, telephone, or call.

TRUST DEPARTMENT

Wells Fargo Bank and Union Trust Co.

Market at Montgomery

Market at Grant Ave.

SAN FRANCISCO

KSFO · SUNDAY EVENINGS · 7:30 TO 8:00

San Francisco String Quartet & Robin Lampson

SAN FRANCISCO SYM

WILLEM VAN DEN BURG
Associate Conductor

PIERRE MO
Condu

WAR MEMORIAL

DECEMBER 10, 1937

MAINTAINED
BY

The Musical Asso

MRS. LEONORA WOOD ARMSBY, Pr

FRIDAY AFTERNOON SERIES

TWO THIRTY O'CLOCK

DATES AND GUEST ARTISTS

- Dec. 10 Opening Concert
 Dec. 17 RUTH SLENCZYNSKI, *Pianist* ·
 Jan. 7 JASCHA HEIFETZ, *Violinist* ·
 Jan. 21 ROSE BAMPTON, *Soprano* ·
 Feb. 4 YVONNE ASTRUC, *Violinist* ·
 Feb. 11 JOSEF HOFMANN, *Pianist* ·
 Feb. 25 GRISHA GOLUBOFF, *Violinist* ·
 Mar. 11 TILLY LOSCH, *Danseuse* ·
 Mar. 25 MISCHA ELMAN, *Violinist* ·
 Apr. 1 Shakespearean Program
 (Guest Artist to be Announced) ·
 Apr. 8 ARTUR SCHNABEL, *Pianist* ·
 Apr. 22 Municipal Chorus

In CESAR FRANCK'S "Beatitudes"

Season Tickets . . .

FRIDAY AFTE

ORCHESTRA, 1st 5 Rows	\$ 24.00
ORCHESTRA, Next 23 Rows	30.00
GRAND TIER, 1st 3 Rows	30.00
GRAND TIER, Next 2 Rows	24.00

SATURDAY N

ORCHESTRA, All Seats	\$ 12.00
GRAND TIER, All Seats	12.00
DRESS CIRCLE, All Seats	9.00



PIERRE MONTEUX



ROSE BAMPTON



MISCHA ELMAN



JASCHA HEIFETZ



TILLY LOSCH



GRISHA GOLUBOFF

SYMPHONY ORCHESTRA

CONTEUX
Director

PETER CONLEY
Business Manager

OPERA HOUSE
TO APRIL 23, 1938

Association of San Francisco

President and Managing Director

SATURDAY NIGHT SERIES

EIGHT THIRTY O'CLOCK

DATES AND GUEST ARTISTS

Dec. 11	Opening Concert
Dec. 18	RUTH SLENCZYNSKI, <i>Pianist</i>
Jan. 8	JASCHA HEIFETZ, <i>Violinist</i>
Jan. 22	ROSE BAMPTON, <i>Soprano</i>
Feb. 5	YVONNE ASTRUC, <i>Violinist</i>
Feb. 12	JOSEF HOFMANN, <i>Pianist</i>
Feb. 26	GRISHA GOLUBOFF, <i>Violinist</i>
Mar. 12	TILLY LOSCH, <i>Danseuse</i>
Mar. 26	MISCHA ELMAN, <i>Violinist</i>
Apr. 2	Shakespearean Program (Guest Artist to be Announced)
Apr. 9	ARTUR SCHNABEL, <i>Pianist</i>
Apr. 23	Municipal Chorus In CESAR FRANCK'S "Beatitudes"



WILLEM VAN DEN BURG



RUTH SLENCZYNSKI



JOSEF HOFMANN



ARTUR SCHNABEL



YVONNE ASTRUC



DR. HANS LESCHKE

Twelve Concerts

NOON SERIES

DRESS CIRCLE, 1st 5 Rows	18.00
DRESS CIRCLE, Next 6 Rows	12.00
BALCONY CIRCLE, All Seats	9.00
BALCONY, All Seats	6.00
BOXES of 8 Seats	\$288.00

EIGHT SERIES

BALCONY CIRCLE, All Seats	\$ 9.00
BALCONY, All Seats	6.00
BOXES of 8 Seats	144.00



Announcing
THE OPENING
of

EL CAPITAN COLLEGE OF THE THEATRE

HENRY DUFFY, *Managing Director*

• Course includes Intensive Training in Professional Dramatic Interpretation.

SARA MILDRED MARTHA
STRAUSS-DEAN STUDIO OF THE DANCE

• Voice Dept. Direction of Mme. M. Barbereux-Parry.

FALL TERM STARTS OCT. 18th
Applications for Enrollment now being received

For Further Information Inquire:
HENRY DUFFY (Managing Director)
EL CAPITAN COLLEGE OF THE THEATRE
6840 HOLLYWOOD BLVD., HOLLYWOOD, CALIF.
PHONE... HO-7211



MARY PICKFORD

HENRY DUFFY

DALE WINTER

BUFFET SERVICE—Lower Foyer. Champagnes may be ordered ahead for chilling, for instant service during intermissions. R. C. O'BRIEN, *Concessions*

San Francisco Opera Program

The Season's Box Holders

Mr. and Mrs. Charles G. Norris	A	Mr. and Mrs. Charles R. Blyth	N
<u>Mrs. Sigmund Stern</u>	B	Mr. and Mrs. Felix S. McGinnis	O
Mr. and Mrs. C. Robert Adams		Mr. Joseph A. Donohoe	P
Mr. and Mrs.		Mr. and Mrs. Sidney M. Ehrman	Q
Clarence Loran Johnston	C	<u>Mrs. Frederick W. Bradley</u>	R
Mr. and Mrs. Frank P. Deering		Mrs. Marcus S. Koshland	
Mr. John A. McGregor	D	Judge and Mrs. M. C. Sloss	S
Mr. and Mrs. George T. Cameron	E	Mr. and Mrs. Robert W. Miller	T
Mr. and Mrs. George A. Pope	F	Mr. and Mrs. Maxwell C. Milton	U
Mr. and Mrs. Joseph D. Grant		<u>Mrs. Prentis Cobb Hale</u>	V
Mr. and Mrs. Samuel Knight	G	Dr. and Mrs.	
Mr. and Mrs. C. O. G. Miller		David Armstrong-Taylor	W
Mr. and Mrs. F. W. McNear	H	Mr. and Mrs.	
Mrs. I. W. Hellman	J	Melville Calvert Threlkeld	X
Mr. and Mrs. Nion R. Tucker	K	Mr. and Mrs. Arthur Dale King	Y
Mr. and Mrs. Henry J. Kaiser	L	Mrs. S. Arundel Hopkins	Z
Mr. and Mrs.			
Mortimer Fleishhacker	M		

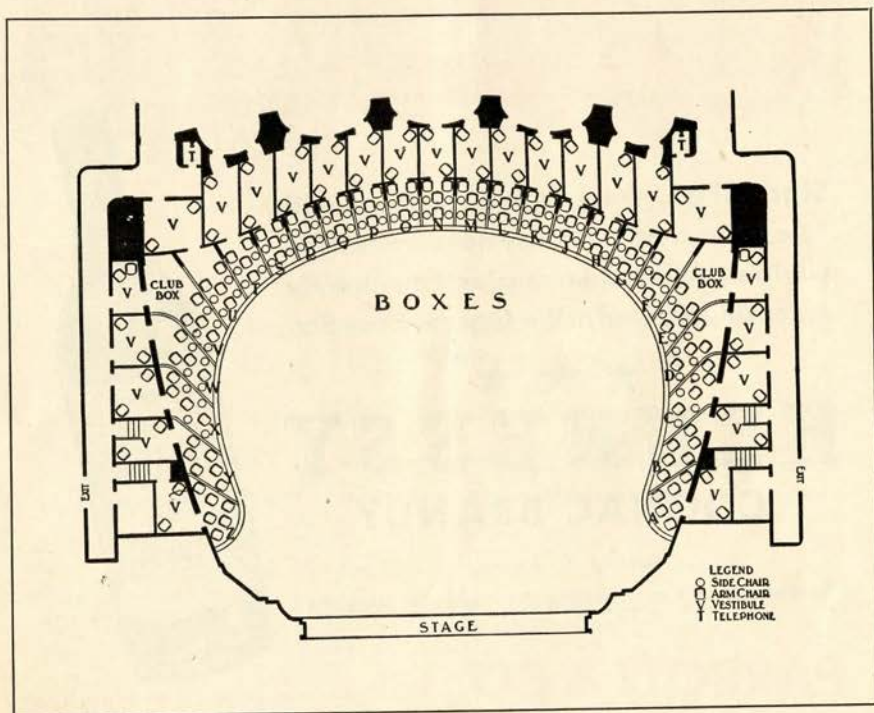

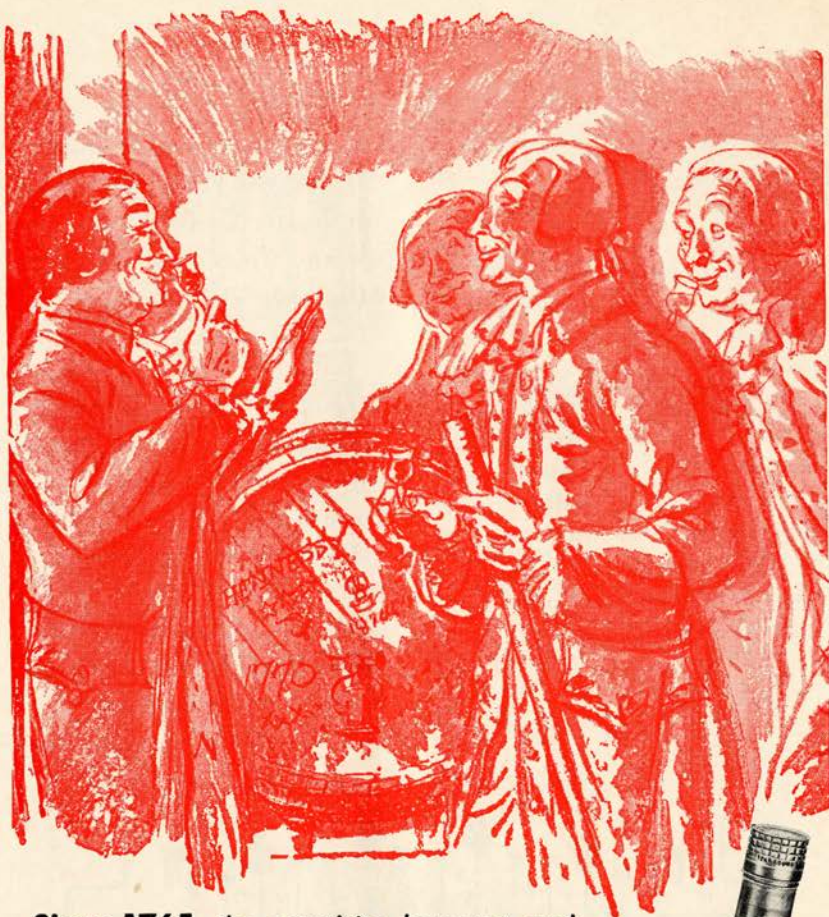

Since 1765, the exquisite bouquet and "clean" taste of Hennessy have made it the world's preferred liqueur and the brandy for mixing. Served at the Opera House Bar.

★ ★ ★
HENNESSY
COGNAC BRANDY

Sole U. S. Agents:
Schieffelin & Co. NEW YORK CITY · IMPORTERS SINCE 1794
California Distributors:



84
PROOF

PARROTT & CO., 320 California Street, San Francisco

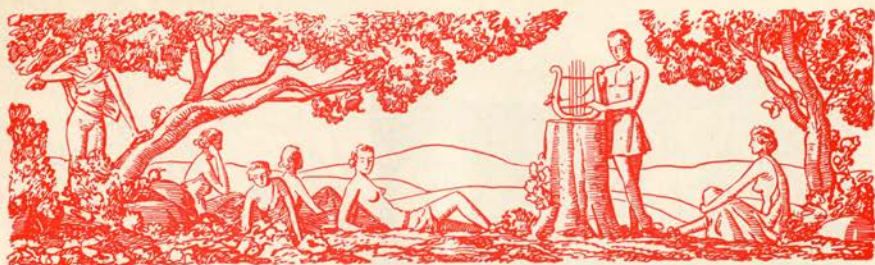

Monday Night, October 18, at 8:15

LA BOHEME

Opera in four acts. Music by Giacomo Puccini. Text (in Italian)
by Giacosa and Illica.

THE CAST

Mimi, *and embroideress*

Musetta, *a grisette*

Rudolph, *a poet*

Marcel, *painter*

Schaunard, *musician*

Colline, *philosopher*

Benoit, *an importunate landlord*

Alcindoro, *State Councilor and admirer of Musetta*

Parpignol, *toy peddler*

Custom-house Sergeant

Custom-house Guard

*VINA BOVY

CHARLOTTE BOERNER

CHARLES KULLMANN

RICHARD BONELLI

*GEORGE CEHANOVSKY

EZIO PINZA

LUDOVICO OLIVIERO

OLIVER JONES

*GINO MANCINI

EVARISTO ALIBERTINI

*MAX LORENZINI

*San Francisco Opera Début

*Students, Work-Girls, Grisettes, Shopkeepers, Vendors, Waiters,
Soldiers, etc.*

Conductor: GENNARO PAPI

Stage Director: ARMANDO AGNINI

Chorus Master: WILLIAM TYROLER

TIME AND PLACE: About 1830; in Paris

ACT I Garret of the Bohemians

ACT II Terrace of the Café Momus

ACT III A City Gate of Paris

ACT IV Same as Act I

SEATS FOR ALL POPULAR AND REPEAT SERIES OPERAS
ARE AVAILABLE AT SHERMAN, CLAY BOX OFFICE.

Bell rings three minutes before curtain rises

Encores not permitted



The Mural Room

• WHERE ENTERTAINMENT, THOUGH GAY AND SOPHISTICATED, BEARS THE UNMISTAKABLE STAMP OF GOOD TASTE.

Before or after the theatre —

DINE AND DANCE
TO THE MUSIC OF
NATIONALLY-
FAMOUS
ORCHESTRAS

NO COUVERT UNTIL 9:00 P. M.

H O T E L
St. Francis
SAN FRANCISCO

Flowers

PELICANO
R O S S I
FLORAL CO. INC.

ANGELO J. ROSSI, *President*

DOUGLAS 8060

Now temporarily located at
34 Kearny Street

Pending occupation of
permanent location.

45 Grant Ave.

Corsages and table decorations a
specialty.

THE NEW IDEA

A Monthly Publication

Devoted to development of an eco-
nomic plan for facilitation
of economic and

INTERNATIONAL TRADE

PUBLISHED BY

INTERNATIONAL TRADE
DEVELOPMENT, INC.

715 MERCHANTS EXCHANGE BUILDING
SAN FRANCISCO, CALIF.

May we send you a copy of the
magazine?—Telephone SUTTER 7657

Peter Conley Presents

ANGNA ENTERS

Sunday Afternoon, November 14
CURRAN THEATRE

VIENNA CHOIR BOYS

Friday Evening, November 26
VETERANS' AUDITORIUM

GALLI CURCI

Sunday Afternoon, November 28
CURRAN THEATRE

JOOSS EUROPEAN BALLET

Friday and Sat. Eves., Dec. 3, 4
Sunday Afternoon, December 5
OPERA HOUSE

RUDOLF SERKIN

Sensational New Pianist
Monday Evening, December 6
OPERA HOUSE

SALZBURG OPERA CO.

Complete European Company
Thurs. and Fri. Eves., Jan. 13, 14
Sunday Afternoon, January 16
OPERA HOUSE

FERNANDO GERMANI

Famous European Organist in an amaz-
ing concert on New Hammond Organ
Tuesday Evening, February 1
OPERA HOUSE

NELSON EDDY

Wednesday Evening, February 9
OPERA HOUSE

MARIAN ANDERSON

Celebrated Colored Contralto
Sunday Afternoon, February 13
and Friday Evening, February 25
OPERA HOUSE

SHAN-KAR and his HINDU DANCERS

Friday Evening, February 18
and Sunday Afternoon, Feb. 20
OPERA HOUSE

NATHAN MILSTEIN

Violin Recital
Wednesday Evening, February 23
VETERANS' AUDITORIUM

TRUDI SCHOOP COMIC BALLET

Sunday Afternoon, February 27
CURRAN THEATRE

DORIS CHARLES HUMPHREY-WEIDMAN

And Their Dance Group
CURRAN THEATRE
Early March

JOHN CHAS. THOMAS

Thursday Evening, March 24
OPERA HOUSE

LANNY ROSS

Thursday Evening, March 31
OPERA HOUSE

KIRSTEN FLAGSTAD

Tuesday Evening, May 10
OPERA HOUSE

HEPHZIBAH and YEHUDI MENUHIN

Sonata Recital for Piano and Violin
Tuesday Evening, June 21
OPERA HOUSE (SEATS NOW)

BOX OFFICE SHERMAN CLAY CO. SAN FRANCISCO

PAUL POSZ SERIES OF 1937-1938

Six Outstanding Events THE SENSATION OF THE SEASON

WAR MEMORIAL OPERA HOUSE

HARALD KREUTZBERG
Renowned Dancer
Tues. Eve., November 23

**WAGNERIAN FESTIVAL
SINGERS (First Time Here)**
Sun. Mat., November 28, and
Tues. Eve., November 30

WALTER GIESEKING
Famous Pianist

MORIZ ROSENTHAL
Celebrated Pianist
Fri. Eve., March 18, 1938

CURRAN THEATER

LADY PRECIOUS STREAM
Morris Gest production, to be
presented here with New York
and London Cast. First Time Here.
Translation by S. I. Hsiung.
Week of January 3, 1938

PORGY AND BESS
(New York Cast). Music by George
Gershwin. First Time Here.
Week of February 14, 1938

SIX EVENTS \$11.00 TO \$5.50

Tickets for Six Events: Orchestra, Rows 1 to 20, \$11.00; Orchestra, balance, \$8.80; Grand Tier, \$9.90; Dress Circle, \$7.70; Balcony Circle, \$6.60; Balcony, \$5.50 (tax included)
Single Tickets: \$1.10, \$1.65, \$2.20, \$2.75 except Curran Theatre Attractions where top is \$3.30.

NOW ON SALE: 26 O'Farrell Street EX 6044 Box Office: EX 6696



ALEXANDER KIPNIS



HILDA KONETZNI



MARTA KRASOVA



RICHARD HAGEMAN



HENK NOORT



MORIZ ROSENTHAL



WALTER GIESEKING



HARALD KREUTZBERG

SAN FRANCISCO OPERA BALLET



WILLETTE ALLEN
Principal Dancer

WILLIAM F. CHRISTENSEN
Principal Dancer

JANET REED
Principal Dancer

Top: MILDRED HIRSCH: *Ballet Mistress*

Center: LEE R. CAIATI, *Business Manager*

SAN FRANCISCO OPERA BALLET SCHOOL

GAETANO MEROLA, *General Director*

Ballet Mistress: MILDRED HIRSCH

Business Manager: LEE R. CAIATI

Instruction in All Forms of the Dance

BALLET — CHARACTER — MODERN — PANTOMIME

SPECIAL CHILDREN'S CLASSES

Faculty

Mr. Guy Alden

Mme. Julia Baraskova

Mr. William F. Christensen

Mme. Mildred Hirsch

Senor Guillermo del Oro

Branches

Oakland San Mateo

Belmont San Rafael

For additional information inquire: San Francisco OPERA BALLET SCHOOL, 236 Van Ness Avenue,
Opposite Opera House—San Francisco, Phone ORDway 0394.

NBC *Artist Service*

OF THE NATIONAL BROADCASTING COMPANY, INC.
A RADIO CORPORATION OF AMERICA SERVICE

GEORGE ENGLER, *Managing Director*

OPERA SEASON 1937

San Francisco and Los Angeles

KIRSTEN FLAGSTAD
VINA BOVY
GEORGE CEHANOVSKY
GINA CIGNA
FRANK FOREST

EMANUEL LIST
RENE MAISON
GIOVANNI MARTINELLI
LAURITZ MELCHIOR
EZIO PINZA

CONCERT SEASON 1937-1938

Touring the Pacific Coast

MARIAN ANDERSON
DOUGLAS BEATTIE
VINA BOVY
ADOLF BUSCH
GEORGE CEHANOVSKY
FRANK CHAPMAN
GINA CIGNA
MARION CLAIRE
CONTINENTAL ENSEMBLE
ANIA DORFMANN
KIRSTEN FLAGSTAD
FRANK FOREST
HELEN GAHAGAN
FLORENCE GEORGE
RAYA GARBOUSOVA
HUMPHREY-WEIDMAN DANCERS
KOLISCH QUARTET
MARJORIE LAWRENCE
EMANUEL LIST
LUBOSHUTZ AND NEMENOFF

RENE MAISON
GIOVANNI MARTINELLI
LAURITZ MELCHIOR
NATHAN MILSTEIN
MONTE CARLO BALLET Russe
EZIO PINZA
BENNO RABINOF
ARTUR RUBINSTEIN
JACQUELINE SALOMONS
SALZBURG OPERA GUILD
SHAN-KAR AND HIS HINDU BALLET
ARTUR SCHNABEL
TRUDI SCHOOP & HER COMIC BALLET
RUDOLF SERKIN
JAN SMETERLIN
GLADYS SWARTHOUT
MARION TALLEY
JOHN CHARLES THOMAS
VIENNA CHOIR BOYS
BEVERIDGE WEBSTER

SAN FRANCISCO OFFICE: 111 SUTTER STREET

L. E. BEHYMER, Auditorium Building, Los Angeles, Calif.

Booking Representative for California, Utah, Nevada, Arizona,
New Mexico and Northwest Texas

PETER CONLEY, Opera House — — San Francisco Representative

San Francisco Opera Program

Production

ARMANDO AGNINI, *Stage and Technical Director*
HERBERT GRAF, *Stage Director of German Operas*

MILTON H. ESBERG, *Chairman Production Committee*; STANLEY MACLEWEE, *Production Comptroller*. Etyenne Barone, Eminel P. Halsted, *Assistant Stage Directors*; Fritz Kraencke, *Scenic Artist*; A. L. Parker, *Master Carpenter*; Edward Zettel, *Master Electrician*; S. E. Simmons, *Master of Properties*, for San Francisco Opera Company. Paul Pinnell, *Carpenter*; Charles Holzmueller, *Electrician*; Benno L. Hutshing, *Properties*, for War Memorial Opera House. Goldstein & Co., *Costumes, Wigs and Makeup*; Alexander Agnini, *Wardrobe Master*; Everett Mason, *Chief of Makeup*. Scenery and properties designed by Armando Agnini and built by San Francisco Opera Association Studios.

Music

NAOUM BLINDER, *Concertmaster*

WALTER OESTERREICHER, *Orchestra Manager*; JULIUS HAUG, *Orchestra Librarian*; ULISSE CAIATI, *Languages*; ELIZABETH DAVIS, *Chorus Accompanist*; LEA VERGANO, *Ballet Accompanist*.

Executive Staff

PETER CONLEY, *Business Manager*

CURRAN SWINT, *Publicity Director*; Olga Bose, Miriam Butt, Mary Ruth Seamon, Gerald G. Ross, *Office Secretaries*; Phyllis Amati, Laila Jackson, Victor Lefler, William Zwissig, *Ticket Sales*; William A. Meade, *Director of House Service*.

Program

PISANI PRINTING & PUBLISHING COMPANY

Publishers, Designers, and Printers — CURRAN SWINT, *Program Notes*.

John Walker & Co.

WINE AND SPIRIT MERCHANTS

Established 1933

Here you may purchase the finest Wines and Spirits, both foreign and domestic, with the utmost confidence. In event you wish to discuss your requirements, experienced salesmen will assist in the selection of a single bottle or in the stocking of a complete cellar. Inquire of us case and half case prices before making your next purchase. Charge accounts invited.

FREE DELIVERY SERVICE: San Francisco, the Peninsula and Transbay Districts.

Catalogue Mailed on request.

GARFIELD 1133

111 MONTGOMERY STREET



BACKGROUND FOR ORCHIDS

The French Room is San Francisco's only dining salon in the true Continental manner . . . perfect setting for white ties and sables before the opera, but delightfully informal at any other season.

FRENCH ROOM ☆ THE CLIFT

ARTISTS OF *San Francisco* OPERA COMPANY



LAURITZ MELCHIOR



LILY PONS



KIRSTEN FLAGSTAD



CHARLES KULLMANN



GINA CIGNA



GIOVANNI MARTINELLI



RENE MAISON



BRUNA CASTAGNA



EZIO PINZA



KATHRYN MEISLE



VINA BOYV



RICHARD BONELLI



CHARLOTTE BOERNER



LUDWIG HOFMANN



JULIUS HUEHN



ROSA TENTONI

BELFAST

★
Manufactured by
the makers of
BELFAST

Dry
GINGERALE

Famous
Since 1877



SPARKLING WATER

PURE, wholesome and delightful
to the taste, Belfast Sparkling
Water is the ideal table beverage
... it is *supreme* among the better
mixers—heightens the flavor of
other beverages and gives longer-
lasting sparkle in the glass.



DOuglas
0547

NEW CENTURY BEVERAGE CO.
820 Pacific Avenue
San Francisco

MINIMUM RATES
FULLY INSURED
Courteous Drivers

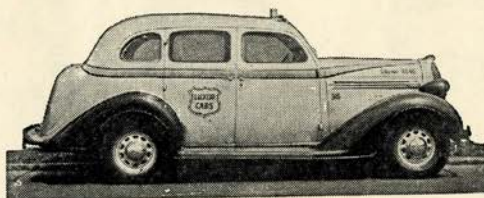

LUXOR CABS

Call a
LUXOR
for the
OPERA

ORdway **4040**

San Francisco Opera Program

GUARANTOR MEMBERS

THE SAN FRANCISCO OPERA ASSOCIATION desires to express its sincere appreciation to the following Guarantor Members whose support has made the Fifteenth Annual Season possible:

Mrs. G. S. Achilles
Mrs. Lloyd S. Ackerman
Mrs. Edson Adams
Mrs. Jewett W. Adams
Mrs. Wallace M. Alexander
Wallace M. Alexander
Lucy H. Allyne
Edith W. Allyne
Mr. and Mrs. Gayle Anderton
Ettore Avenali
Mrs. Leonora Wood Armsby

Dr. and Mrs. Otto Barkan
Mrs. Hans Barkan
Dr. Hans Barkan
Mr. and Mrs.

George W. Baker, Jr.
Mr. and Mrs. Frazer Bailey
Mrs. William Babcock
E. H. Barron
Robert M. Barthold
Marcus M. Baruh
F. J. Belcher, Jr.
Albert M. Bender
Mrs. Charles H. Bentley
Robert I. Bentley
Mrs. W. H. Bentley
Mr. and Mrs. Sanford Berenson
P. A. Bergerot
Mr. and Mrs. Newton Bissinger

Lena Blanding
Louis Bloch
Lorna Blumann
Mrs. Angus Gordon Boggs
Mrs. R. C. Bolton
Effie Boyver
Louise A. Boyd
Mrs. Frederick W. Bradley
H. Sewall Bradley
Mrs. M. J. Brandenstein
Elizabeth Brice
Mr. and Mrs. Roy A. Bronson
Mrs. Philip Neville Brooke
Arthur M. Brown, Jr.
Annie Florence Brown
Carl G. Brown
Mr. and Mrs. Ralph Brown
Starr Bruce
Barbara Burke

Mrs. John R. Cahill
Mr. and Mrs.
George T. Cameron
Mr. and Mrs. Harry Camp
Mr. and Mrs. Henry J. Cartan
Mrs. George W. Caswell
Mrs. Allen L. Chickering
Charles A. Christin
G. D. Clark

Mr. and Mrs. Herbet W. Clark
Mrs. Tobin Clark
Mrs. Warren D. Clark
Mr. and Mrs.
Herbert E. Clayburgh
Mr. and Mrs. Horace B. Clifton
Mrs. John P. Coghlan
Newton B. Coghlan
George D. Cohn
Mrs. Max M. Cohn
Mr. and Mrs. Colbert Coldwell
Persis H. Coleman
S. Waldo Coleman
H. D. Collier
Peter Conley
Mrs. C. M. Cooper
Dr. and Mrs.
Frederick C. Cordes
Mrs. Walter B. Cope
Winston S. Cowgill
Chester R. F. Cramer
Templeton Crocker
W. W. Crocker
George E. Crothers
Mrs. Douglas Cushman

Mrs. C. J. Deering
Frank P. Deering
[Continued on page 41]



VIRGINIA MORGAN

Concert Harpist

For All Information Regarding
Engagements and Lessons Address

872 Chestnut Street
San Francisco TUxedo 2738

Member of San Francisco Symphony
Member of Music Faculty Mills College



For the past fifteen years we have been serving San Francisco with true and better photographs that reflect charm and personality.

READÉ ★ *Portraiteur*

THIRD FLOOR, SHREVE BLDG.
210 POST STREET
SAN FRANCISCO
TELEPHONE SUTTER 4472

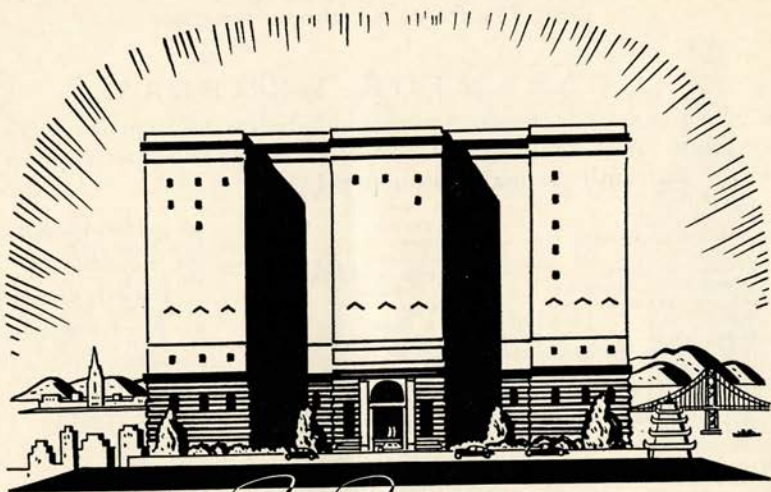

San Francisco
NEW STYLE...OLD CHARM

The smartest, friendliest place in town to stop *or live*. Through the porte cochère of this noble hostelry, comes and goes the "doingest" folk of Nob Hill's citizenry. With all of its historic charm intact, today's FAIRMONT . . . newly decorated and luxuriously furnished . . . sets the pace for how and where to live. ☞ There's the view of the sweeping Bay Bridge . . . the panorama of the rising World's Fair grounds in yonder blue, bay waters, while for *added* living there's the chic Circus Lounge . . . the exquisite Venetian Dining Room, and nightly the aired-rhythm of Henry King and his orchestra. ☞ Shops and theaters four minutes from the door; garage your car *in* the building.

*Transient rates from \$3.50 per day . . .
Permanent guest rates and accommoda-
tions to suit the limits of any budget.*

GEORGE D. SMITH, *President*

The **FAIRMONT** Hotel

GUARANTOR MEMBERS—CONTINUED

Mr. and Mrs.
Christian de Guigne
Mr. and Mrs.
Georges de Latour
Frank H. Denman
Mrs. Irene B. Dernham
Mrs. C. Dudley De Velbiss
Mr. and Mrs.
Russell M. Dickson
Marshall Dill
Mr. and Mrs.
Lloyd N. Dinkelspiel
Mrs. Samuel L. Dinkelspiel
Charles Caldwell Dobie
J. A. Donohoe
Katharine Donohoe
Mrs. H. B. Drescher
Mr. and Mrs. J. A. Ducournau

Alfred W. Eames
Mrs. James W. Edwards
Dr. Muriel E. Edwards
Mr. and Mrs.
Edwin W. Ehmann
Mr. and Mrs.
Albert L. Ehrman
Mrs. Alfred Ehrman
Mr. and Mrs.
Sidney M. Ehrman
Mrs. S. W. Ehrman
Mrs. Milton H. Esberg
Milton H. Esberg
Milton H. Esberg, Jr.

Mr. and Mrs. Paul I Fagan
Mrs. H. P. Faye
L. Feigenbaum

Mrs. R. Craig Ferguson
Mrs. William Fitzhugh
Mr. and Mrs.
Herbert Fleishhacker
Mrs. Herbert Fleishhacker, Jr.
Mortimer Fleishhacker
Mortimer Fleishhacker, Jr.
Carrie H. Fleishman
Mrs. Joseph C. Flowers
Mrs. S. Hamlin Folwell
John F. Forbes
Mr. and Mrs. R. C. Force
Mrs. John B. Foley
Edward T. Ford
Calvin M. Franklin
Mrs. J. E. French
William Fries

Mark L. Gerstle
D. Lyle Ghirardelli
Mrs. Domingo Ghirardelli
Mr. and Mrs. A. P. Giannini
Maud M. Gibson
G. B. Gillson
Don E. Gilman
A. J. Gock
Celene Goldstein
Lutie D. Goldstein
A. Crawford Greene
Miriam Griffin
H. T. Grimm
Mr. and Mrs. Joseph D. Grant
Mr. and Mrs.
Berthold Guggenheimer
Mrs. D. J. Guggenheimer
Mrs. Leon Guggenheimer
Mr. and Mrs. Morgan A. Gunst

Louis S. Haas
Madeleine and William Haas
Mr. and Mrs. Walter A. Haas
C. Nelson Hackett
Mr. and Mrs. Marshal Hale
R. B. Hale
Frederic W. Hall
Herbert E. Hall
Mrs. Pierpont M. Hamilton
Maurice E. Harrison
Mrs. Russell P. Hastings
John R. Hayden
E. T. Hayes
Arthur W. Hazen
Mr. and Mrs. Richard Heimann
Mrs. E. S. Heller
Mr. and Mrs. Edward H. Heller
Mr. and Mrs. Walter D. Heller
Mrs. I. W. Hellman
Mr. and Mrs.
Robert B. Henderson
Mrs. A. W. Hewlett
Mr. and Mrs. Leslie W. Hills
Reuben W. Hills, Jr.
Mrs. Reuben W. Hills, Jr.
Mr. and Mrs. Harry H. Hilp
Mrs. Alfred W. Hincks
Osgood Hooker
Mrs. Herbert Hoover
Mrs. Joseph Leo Hyman
Mrs. James Irvine
Margaret A. Jacks
Albert P. Jacobs
Mr. and Mrs. Frank L. Jeddiss
Andrius A. Jones

[Continued on page 45]



The Symphony of Fine Imported Wines

"GANCIA" VERMOUTH

For pleasing Manhattans and other favorites calling for Vermouth.

"GANCIA" Sparkling Wines

Compliment your distinguished guests with these Italian Champagnes

Asti Spumante

Riserva Reale

Lacrima Christi

A. GIURLANI & BRO.

537 FRONT ST.

SAN FRANCISCO

IMPORTERS



MONTE CARLO WINE CO.

Wine and Liquor Dealers

Retail and Wholesale. Select Quality
Vintage. Home Delivery.

717 Vallejo St. Tel. DOuglas 4106-4107

HANCOCK BROS.

Roll and Reserved Seat Tickets

25 Jessie St. Tel. DOuglas 2191

San Francisco, California

Taxes increase if subway bonds carry

VOTE NO ON PROPOSAL NO. 1

(SUBWAY BONDS—\$49,250,000)

Citizen Committee: John J. Barrett, Chn.,
J. E. Kreuger, Treas., Joseph O'Connor,
Campaign Director.

CITY TRANSFER CO.

SERVES SAN FRANCISCO OPERA CO.

WHY NOT YOU?

Moving — Storage — Shipping

162 Turk Street Tel. PROspect 3060



DINE IN
ITALY
Tonight-

★ ★ L U C C A ★ ★

SAN FRANCISCO POWELL & FRANCISCO

The Internationally Known Restaurant

*Famous for its unexcelled cuisine
and distinctive environment*

Banquets, Luncheons and special parties, regular LUCCA prices prevail. Famous for its Foreign Atmosphere, Courteous Service, and no Extra Charge . . . A new and pleasing feature is the air-conditioning of our Dining-room . . .

TELEPHONE EXBROOK 0483

ALSO IN LOS ANGELES FIFTH AND WESTERN



ARTISTS OF *San Francisco* OPERA COMPANY



MAX LORENZINI

JEAN BALFOUR

HENRI SHEFFOFF



CHARLOTTE LANDON

LAWRENCE SHERRILL

OLIVER JONES

FRANCES HATHAWAY



EDWARD LOUGHERY

JANE COZZENS

EDITH WISHART

EVARISTO ALBERTINI



LESLIE GEORGE

ALTON BERNHARD

PAUL GUENTER

GINO MANCINI

DOROTHY MOORE
PHOTOGRAPHER



278 POST STREET
PHONE EXBROOK 7688

THE
San Francisco
Conservatory
of Music

3435-45 Sacramento Street
WALnut 3496-3497

Offers a thorough musical education.
DAY AND EVENING LESSONS IN: piano,
violin, cello, vocal, organ, sight sing-
ing, ear training, musicianship, har-
mony, counterpoint, form, ensemble.

•
Normal Courses with Diploma
Special Children's Classes

Clicquot
Yellow Label

The Finer Champagne

CRUSE
BORDEAUX WINES
AND BURGUNDIES

Proprietors of the famous
Chateau Pontet Canet.

Represented in the United States
for 75 Years by the
JOS. GARNEAU CO.
INC.
New York and San Francisco

VISIT . . .

The most beautiful
cocktail lounge in
San Francisco.

CARDINAL
RICHELIEU
ROOM

Van Ness at Geary
Just a Short Walk

● Try Our Special
Course
Luncheon.. 50c

San Francisco Opera Program

GUARANTOR MEMBERS—CONTINUED

Mrs. Ira Kahn	David Livingston	Paige Monteagle
Mr. and Mrs. Samuel Kahn	James K. Lochead	Mr. and Mrs. Joseph Moore
Mr. and Mrs. George Keast	Mr. and Mrs. M. E. Lombardi	Mrs. Leslie Miller Moore
Mrs. Charles J. Keenan	Mr. and Mrs. Alan J. Lowrey	Mr. and Mrs.
Mr. and Mrs. Bruce Kelham		Walton N. Moore
Charles Kendrick	Mrs. Errol MacBoyle	H. W. Morgan
Mr. and Mrs.	Errol MacBoyle	Mrs. May T. Morrison
Arthur Dale King	Mrs. J. W. Mailliard, Jr.	Mrs. J. E. O. Munsell
Percy L. King	A. C. Mattei	Guido J. Musto
R. W. Kinney	James W. McAllister	Laura Musto
Josephine R. Kleinjung	Mrs. Fanny Crocker McCreary	Mr. and Mrs.
Mr. and Mrs. Maurice H. Knox	Mrs. Mark L. McDonald	Newton H. Neustadter
Mrs. Eva Heller Kohn	Mr. and Mrs.	John Francis Neylan
Caroline Korb	Felix S. McGinnis	Alexander Nobel
Daniel E. Koshland	John A. McGregor	Charles G. Norris
Mrs. Marcus S. Koshland	John D. McKee	Roscoe F. Oakes
Frederick J. Koster	Mrs. Emma M. McLaughlin	Mary L. Obujen
Dr. and Mrs.	Mr. and Mrs. F. W. McNear	Clarence M. Oddie
Henry A. R. Kreutzmann	Mrs. George P. McNear	Thomas C. O'Keefe
Donald Y. Lamont	Evelyn Mendessolle	Benjamin J. Older
A. G. Lang	Mrs. Gaetano Merola	Mr. and Mrs.
John G. Larson	Gaetano Merola	Edwin Letts Oliver
Mrs. Charles G. Lathrop	H. C. Merritt, Jr.	Warren Olney, Jr.
Dr. Mary G. Layman	Mrs. George H. C. Meyer	W. H. Orrick
William Leib	Mrs. Morris Meyerfeld	Mr. and Mrs. Charles R. Page
Mrs. Stine Leis	C. F. Michaels	Philip P. Paschel
A. M. Lester	Mrs. Stuart Middlemas	Armando Pedrini
J. B. Levison	C. O. G. Miller	H. D. Pillsbury
Charles L. Lewis	Mrs. Harry East Miller	Gioacchino Pisani
Leon Liebes	Mrs. Robert W. Miller	Mrs. Leo Pockwitz
Dorothy F. Lilienthal	Robert W. Miller	Mr. and Mrs. George A. Pope
Mr. and Mrs. Philip Lilienthal	Maxwell C. Milton	Mr. and Mrs.
Mr. and Mrs. Samuel Lilienthal	Henrietta Moffat	George A. Pope, Jr.
Clarence Lindner	Edward F. Moffatt	Mrs. M. C. Porter
Mr. and Mrs. F. L. Lipman	J. K. Moffitt	Mr. and Mrs. J. Sheldon Potter
Dr. H. Lisser	Kenneth Monteagle	[Continued on page 47]
Mrs. Norman B. Livermore	Louis F. Monteagle	

E. A. PIERCE & CO.

Members

NEW YORK STOCK EXCHANGE
SAN FRANCISCO STOCK EXCHANGE

Home Office: 40 Wall Street, New York

•

WM. W. WOODS

Resident Partner on the Pacific Coast

SAN FRANCISCO OFFICE
301 Montgomery Street

Pacific Coast Branches:

LOS ANGELES

PASADENA

SAN FRANCISCO

SEATTLE

PORTLAND

SPOKANE

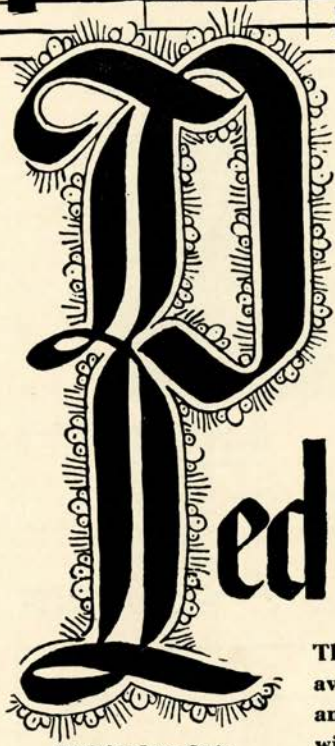

From the bodegas of Pedro Domecq

Bottled in Jerez, Spain

The Sherries of Pedro Domecq are now available in great variety to suit every palate and every purse. If your taste is for a sweet wine we have mahogany-hued *Olorosos* rich in the benefactions of antiquity. For those who prefer the dryer types there are Domecq *Amontillados* and *Finos* of great distinction. To serve Sherry is good taste. To serve Domecq Sherry is discrimination.

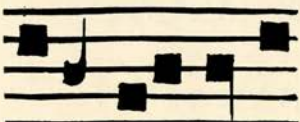

IF you can learn to say Domecq when you ask for Sherry you will never be disappointed in the quality of your wine. Sold at package liquor stores and served by leading hotels and restaurants.

Served at the Opera House BUFFET.

San Francisco Opera Program

GUARANTOR MEMBERS—CONTINUED

Mrs. Stanley Powell Stanley Powell	James A. Shealy Dorothy Dean Sheldon J. F. Shuman Mrs. Edgar Sinton Charles W. Slack Mr. and Mrs. Joseph Sloss Mrs. Leon Sloss Mr. and Mrs. Leon Sloss, Jr. Mrs. M. C. Sloss Stanley C. Smallwood Mrs. George B. Somers Mr. and Mrs. Orla St. Clair Mrs. Frances H. Stent Mrs. Sigmund Stern Dr. and Mrs. John Philip Strickler Mr. and Mrs. Jerd Sullivan Walter H. Sullivan Mr. and Mrs. Alfred Sutro Louis Sutter	Mr. and Mrs. Daniel Volkmann Johanna M. Volkmann Mr. and Mrs. Randolph C. Walker Mr. and Mrs. Richard Walker Mrs. Clarence R. Walter Mrs. John I. Walter S. G. Walton Whitney Warren, Jr. Mrs. W. O. Wayman R. W. Weber Mrs. Charles S. Wheeler L. C. Whitaker Mr. and Mrs. Osborne White Mr. and Mrs. Randolph V. Whiting Mr. and Mrs. Eli H. Weil Robert L. Wiel Richard D. Willett Stephen Williams Mary E. Wilson Leonard E. Wood Mrs. Clinton E. Worden Allen G. Wright Mr. and Mrs. Harold L. Wright Mr. and Mrs. Franklin Wulff
Mr. and Mrs. Warren Quinn		
Mr. and Mrs. Carl Raiss Jane D. Rawlings Dr. A. G. Rawlins A. S. Rees Mrs. Mark L. Requa Mrs. Benjamin S. Revett Ralph A. Reynolds Mr. and Mrs. Richard S. Rheem Mr. and Mrs. George H. Roos Leland S. Rosener Mr. and Mrs. Wm. P. Roth Mrs. Henry P. Russell	Mrs. David Armstrong-Taylor M. C. Threlkeld William Timson C. R. Tobin Mrs. R. M. Tobin R. M. Tobin Mr. and Mrs. Ernest J. Torregano Mrs. Alfred S. Tubbs Tallant Tubbs Mr. and Mrs. Nion R. Tucker	F. A. Zane Eleonora K. Zaruba Mr. and Mrs. J. D. Zellerbach Walter C. Zwieg, Jr.
Mr. and Mrs. Remo Sbarboro Else Schilling Dr. and Mrs. Walter Schilling Charles Schlessinger Mr. and Mrs. Edward G. Schmiedell Max Schuckl Albert E. Schwabacher Mrs. Frank Schwabacher James H. Schwabacher Mrs. Louis A. Schwabacher Mina S. Schwabacher Richard S. Shainwald Mr. and Mrs. Richard H. Shainwald		

ASSOCIATE GUARANTORS

Dr. H. E. Alderson George W. Brooks Emily Carolan Mr. and Mrs. Drew Chidester Mr. and Mrs. Jesse Colman Mrs. Walter de Martini	Margot Eisenberg Mrs. Charles N. Felton Mrs. Richard Judd Hanna Mrs. Laurence W. Harris Dr. and Mrs. Ergo A. Majors Viola S. Meyer	Mrs. Clarence Musto Esther B. Phillips Dr. J. Elliot Royer Horace H. Scales Mrs. Louis Sloss May E. Walsh
-----------------------------------------------------------------------------------------------------------------------------------------------	---------------------------------------------------------------------------------------------------------------------------------------------------	--------------------------------------------------------------------------------------------------------------------------

'Buy Health and Happiness for Them'

\$2,090,000

San Francisco Community Chest

October 20 to November 5

MAESTRO NINO COMEL

Voice-Coaching

Complete training for concert-opera: Italian, French, German,
English repertoire — Special class of ensemble singing.

TEACHER OF JOSEPHINE TUMMINIA.

1151 Oxford Street
ASHBERRY 7438
BERKELEY

376 Sutter Street
DOUGLAS 6379
SAN FRANCISCO

GUARANTOR MEMBER ORGANIZATIONS

The Baldwin Piano Co. Morley P. Thompson, Mgr. Edward Barry Co. Borden's Dairy Delivery Co. Bullock & Jones Co. California Barrel Co., Ltd. Canterbury Hotel City Transfer Co. Hotel Clift Mrs. Selah Chamberlain Columbia Concerts Corp. The Crocker Hotel Co. Davis & Clifton Don Lee, Inc. Fred Pabst, Mgr.	Drake-Wiltshire Hotel The Emporium Fairmont Hotel Nelly Gaffney, Inc. Geneve's Goldstein & Co. Sarah Dix Hamlin School Hancock Bros. Hasting's Clothing Co. Levina Hund Specialty Shop Joseph's Florist Kean Ltd. H. Liebes & Company Livingston Bros. I. Magnin & Co.	Maison Marie Hotel Mark Hopkins Munson School Musicians Union O'Connor, Moffatt & Co. Podesta & Baldocchi Ransohoff's Davis Schonwasser Co. Sherman, Clay & Co. Shreve & Co. Simon Bros. Hotel Sir Francis Drake Sommer & Kaufmann Raphael Weill & Company Yellow Cab Co.
----------------------------------------------------------------------------------------------------------------------------------------------------------------------------------------------------------------------------------------------------------------------------------------------------------------------------------------------------------	------------------------------------------------------------------------------------------------------------------------------------------------------------------------------------------------------------------------------------------------------------------------------------------------------------------	---------------------------------------------------------------------------------------------------------------------------------------------------------------------------------------------------------------------------------------------------------------------------------------------------------------------

RENA LAZELLE

Vocal Teacher and Coach

Well Known Pupils: Elbert Bellows, Frederic Bitke, Worden Dixon, Esther Green, Lysbeth Hughes, June Lee, Herbert Maas, Margie Nemes, Eleanor Nielson, Andrew Robertson, Jeannette Sholl, Franziska Weiss.

3435 Sacramento St. Tel. WALnut 3307
 Mondays: Hotel Oakland, Oakland

MME. JOHANNA KRISTOFFY

PRIMA DONNA SOPRANO

Thorough Vocal and Dramatic Training
 740 Pine Street Tel. EXbrook 4366

Malen Burnett School of Music

Thorough training from kindergarten to concert stage. Courses for those training to be teachers. Also operate kindergarten.

2460 Lyon St., cor. Vallejo FL 1898

ELSIE COOK LARAIA

Authorized California Representative of
 Tobias Matthay School of London, England
 3327 Octavia St., San Francisco. FL 6102

LAWRENCE STRAUSS

Distinguished Lieder Singer

Pupils Prepared for Opera, Concert and Radio
 1262 Francisco St. ORdway 8093

RIEDEL STUDIO OF OPERA

Members of Staff: DR. KARL RIEDEL, Conductor Met. Opera Co., ARMANDO AGNINI, Stage Dir. Met. and S. F. Operas, VIRGINIA BURBANK, Exponent of Vilonat Vocal Method, Teacher of Lina Kroph, Olga Callahan, Mari Monte, Bernice Glando, CATHERINE SWINT, Teacher of Piano.

Auditions by Appointment

545 Sutter Street Tel. SUTter 2311

MYNARD JONES *Voice Studios*

Piedmont Studio: 105 Sheridan Avenue
 Phone HUmboldt 7676

San Francisco Studio: Western Women's Club
 (Wed. and Fri.) Phone TUxedo 9941

GERTRUDE E. SHENSON

Piano — Voice — Accompaniment

376 Sutter Street Tel. EXbrook 4451

THEODORE STRONG

Organist

Fifth Church of Christ, Scientist, San Francisco
 Telephone PRospect 5162

JOSEPH GREVEN

Voice Specialist

Teacher of Many Prominent European and American Singers.
 927 Lake St. BAyview 5278



Hotel WORTH

ATTRACTIVE RATES TO PERMANENT GUESTS

DOWNTOWN · HOMELIKE

EVERY ROOM WITH BATH · \$32.50 MONTH AND UP

NEW COFFEE SHOP · GARAGE NEXT DOOR

**POST NR. TAYLOR
 SAN FRANCISCO**

WINTER LIFE IN YOSEMITE

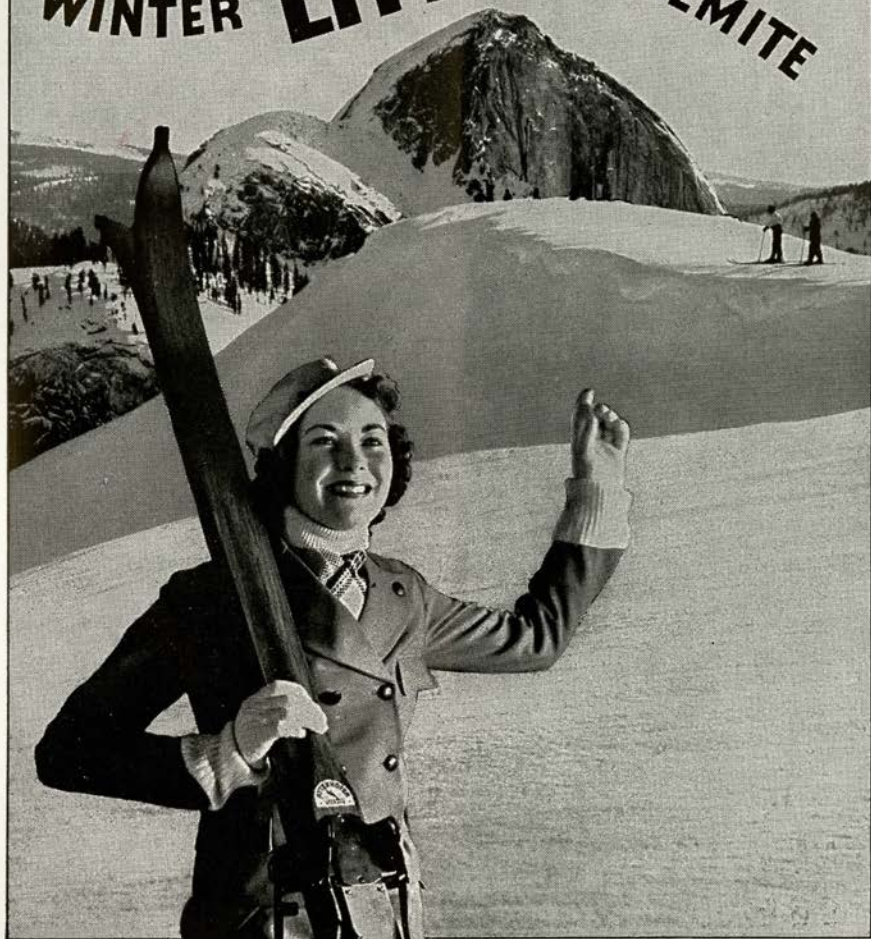

Reservations
at the
Yosemite Office
39 Geary Street,
San Francisco

YOSEMITE lifts the smartest winter ways out of the Austrian Tyrol—drops them into a wonderland of smooth Sierra domes, not six hours from your home!

It's California's most comfortable winter sports haven, and best reservations are being made early. Set your snow-dates now—for skiing (without climbing!), ski-joring, tobogganing, skating carnivals, jingly dog-team tours, moonlight sleigh rides. Accommodations at The Ahwahnee and Yosemite Lodge.

Cordon Rouge



Dessin de E. Virtel

Champagnes of the highest quality

G. H. Mumm & Co

SOCIÉTÉ VINICOLE DE CHAMPAGNE SUCCESSEUR

REIMS

G. H. MUMM CHAMPAGNE (SOCIÉTÉ VINICOLE DE
CHAMPAGNE, SUCCESSORS) AND ASSOCIATES, INC.
NEW YORK SAN FRANCISCO LOS ANGELES

BY APPOINTMENT TO HIS



LATE MAJESTY KING GEORGE V

THIS WINE IS IDENTICAL WITH THAT SOLD IN ENGLAND