

Tristan und Isolde

1936

Monday, November 2, 1936 7:45 PM  
Tuesday, November 17, 1936 7:45 PM

SFO\_PUB\_01\_SFO\_1936\_13

Publications Collection

San Francisco Opera Archives

*The* SAN FRANCISCO  
OPERA  
ASSOCIATION

GAETANO MEROLA  
*General Director*

*Fourteenth Annual Season*

OCTOBER 30 TO NOVEMBER 22, 1936

WAR MEMORIAL OPERA HOUSE

---

---

*Livingston Bros.*

GRANT AVENUE AT GEARY STREET



☆ ☆ *Let*

**LIVINGSTON'S**

*make you glamorous  
for the*

**OPERA**

*A* tradition with  
The Livingston Shop  
... Opera creations  
of inspired beauty.



GOWNS • WRAPS

ACCESSORIES





*Capehart*  
 created for just such  
 an audience as this

From the classics of the immortals to the masterpieces of modern artists . . . Capehart brings music for every occasion . . . to match every mood! Listen to an entire opera or symphony without interruption . . . played with a majesty and fidelity not attained by any other instrument. To hear the 1937 Capehart, exclusive with Sherman, Clay & Co., is to encounter a new and very important experience in music, itself.

★  
 Among  
 distinguished  
**CAPEHART**

**OWNERS:**

- Mr. Vincent Astor
  - Mr. Norman B. Woolworth
  - Mr. Marshall Field
  - Mr. Wm. Fox
  - Mr. Rudy Vallee
  - Mr. Paul Whiteman
  - Mr. John McCormack
  - Mr. Alexander Woollcott
  - Mr. Sigmund Romberg
  - Miss Kay Francis
  - Mr. Robert Montgomery
  - Mr. Leslie Howard
  - Mr. Clark Gable
  - Mr. Alfred P. Sloane
  - Mr. Henry Ford
  - Mr. Kenneth K. Bechtel
  - Mr. W. A. Bechtel
  - Mr. W. A. Bechtel, Jr.
  - Dr. Armstrong Taylor
  - Mr. E. Lamont
  - Mr. George Pope
  - Mr. Paul Fagan
  - Mr. Templeton Crocker
  - Mr. Rudolph Spreckels
  - Mr. Rudy Seiger
  - George and Kathleen Norris
  - Mr. J. D. Zellerbach
  - Mr. Andrew Welch
  - Mr. George P. McNear, Jr.
- . . . and many others . . .*



**Sherman**  **Clay**

**KEARNY AT SUTTER ST.**  
**IN OAKLAND: H. C. CAPWELL'S, FOURTH FLOOR**

# Tradition . . . . .

ONCE UPON A TIME, when the cultural community of San Francisco began, there was founded, in 1868, the firm of Goldstein & Company, who since that date has been synonymous with thoughts of correct and beautiful costuming. • Starting on Montgomery Street, Goldstein & Company moved to Stockton Street, then to Howard Street, and in 1894 and since that time, on Market Street. We not only have served many great producers and artists, but have brought the name of San Francisco and its Costumer to the entire United States. One of the oldest firms in America in the costume business, it has progressed in its proud assertion, "If it is a costume, we have it." • Proudly have we served San Francisco through many generations, through seasons of the Mid-winter Fair, Woodward's Gardens, the Adelphi, the Bush Street, Columbia, Wigwam, Grand Opera House, Baldwin, Morosco and Tivoli Theatres. • Such names as Tetrassini, Caruso, Chauncy Olcott, Madeline Brautard, Avedano, Calemenori, Patti, Sollasso, Ferris Hartman, McKee Rankin, James Brophy, Margaret Anglin and Max Reinhardt have been our patrons. • Down through the generations, with many glorious names on our roster, we have participated in the history and progress of San Francisco. • In the year 1922 a Master arrived! Persistently, he arranged for the productions of Grand Opera at Stanford University in its Athletic Bowl. In 1923 a repetition; then in 1924 at the San Francisco Civic Auditorium. • San Francisco, ever Opera conscious and progressive, charmed this man who became instrumental in fostering the idea of an ideal Opera House. His dream is now a reality. • Today another dream comes true. The fifteenth successive opera season, sponsored by San Franciscans, places before the world the name of the founder of this organization, Maestro Gaetano Merola. It places before the world a great Stage Director, Armando Agnini. It places before the world of Grand Opera a most capable and artistic production, vocally, scenically and musically, and it has afforded Goldstein & Company the opportunity to present a magnificent array of beautiful costuming. • If you have found us worthy of having pleased your eye as to beauty, your knowledge as to authenticity, we have accomplished a great deal. • As we have served the pioneer fathers and mothers of San Francisco, and are now serving the present generation, we take this opportunity of thanking our many friends, for their kindnesses, wishing them as glorious a future as has been brilliant their past.

**GOLDSTEIN & COMPANY**  
989 Market Street GARfeld 5150

# San Francisco

## OPERA ASSOCIATION

### OFFICERS AND DIRECTORS



ROBERT W. MILLER  
*1st Vice President*



WALLACE M. ALEXANDER  
*President*



HORACE B. CLIFTON  
*2nd Vice President*

In presenting the San Francisco Opera Company in its Fourteenth Annual Season, the San Francisco Opera Association makes a distinct departure from the procedure of previous seasons by giving two separate groups of performances, a Regular Subscription Series and a series of Three Popular Saturday Nights. The officers of the Opera Association, in determining upon the popular Saturday night series, were actuated by the knowledge that there is a vast number of music lovers who have not been attendants of the San Francisco Opera Company performances, and the desire to develop new audiences from that number. The gratifying response to the new series fully warrants their reasonable continuance.



ARTHUR M. BROWN, JR.  
*3rd Vice President*



GEORGE T. CAMERON



WILLIAM H. CROCKER



MILTON H. ESBERG



MORT. FLEISHHACKER



TIMOTHY HEALY



JOHN FRANCIS NEYLAN



RICHARD M. TOBIN



NION R. TUCKER



EDWARD F. MOFFATT  
*Secretary-Treasurer*



PETER CONLEY  
*Business Manager*

SAN FRANCISCO  
**SYMPHONY ORCHESTRA**

PIERRE MONTEUX, Conductor  
WILLEM VAN DEN BURG, Assistant Conductor

**SILVER JUBILEE SEASON**  
WAR MEMORIAL OPERA HOUSE

<u>Fridays, 2:30 P. M.</u>	<u>Saturdays, 8:30 P. M.</u>	<u>Soloists</u>
January 8	January 9	Opening Concerts
January 15	January 16	George Gershwin
January 22	January 23	Alex. Tansman
February 5	February 6	Toscha Seidel
February 19	February 20	Richard Crooks
March 5	March 6	Marian Anderson
March 19	March 20	Isaac Stern
April 9	April 10	Vladimir Horowitz
April 16	April 17	John Chas. Thomas
April 23	April 24	Closing Pair

SEASON TICKET PRICES—(TAX EXEMPT)

Ten Friday Afternoon Concerts.....\$25, \$20, \$15, \$10, \$7.50, \$5.00  
Ten Saturday Night Concerts.....\$10, \$7.50, \$5.00  
Boxes of 8 Seats: Friday Series \$240—Saturday Series \$120

Box Office: **SHERMAN, CLAY & CO.**, Sutter & Kearny Sts.

MRS. LEONORA WOOD ARMSBY, Managing Director  
PETER CONLEY, Business Manager

### **Board of Governors**

Wallace M. Alexander, Albert M. Bender, P. A. Bergerot, J. Brendan Brady, W. N. Burkhardt, Guido Caglieri, Mrs. George T. Cameron, Charles A. Christin, Edward H. Clark, Jr., Horace B. Clifton, Templeton Crocker, William H. Crocker, George E. Crothers, A. B. C. Dohrmann, Miss Mary C. Dunham, Sidney M. Ehrman, Milton H. Esberg, Charles W. Fay, Mrs. Charles N. Felton, Mrs. William M. Fitzhugh, Mortimer Fleishhacker, A. P. Giannini, Joseph D. Grant, Reuben B. Hale, Frederick W. Hall, Mrs. Lawrence W. Harris, Mrs. Robert H. Hawley, J. Emmett Hayden, Timothy Healy, Charles H. Kendrick, K. R. Kingsbury, Samuel Knight, Mrs. Marcus S. Koshland, Gustave Lachman, Mrs. Stine Leis, J. B. Levison, Miss Edith Livermore, Miss Ruth Loring, Walter S. Martin, Miss Sallie Maynard, Mrs. C. O. G. Miller, Robert W. Miller, Edward F. Moffatt, Guido J. Musto, Mrs. John Francis Neylan, Ettore Patrizi, Ralph L. Phelps, Mrs. M. C. Porter, Stanley Powell, Mrs. Stanley Powell, Angelo J. Rossi, A. Sbarboro, Fred R. Sherman, Paul Shoup, Mrs. M. C. Sloss, Mrs. Sigmund Stern, Noel Sullivan, M. C. Threlkeld, Richard M. Tobin, and Nion R. Tucker.

### **Women's Committee**

OFFICERS AND ADVISORY BOARD: Mrs. Horace B. Clifton, Mrs. Marie Hicks Davidson, Mrs. William Fitzhugh, Mrs. Marcus S. Koshland, Mrs. Stine Leis, Miss Edith Livermore, Miss Sallie Maynard, Mrs. M. C. Porter, Mrs. Stanley Powell, Mrs. M. C. Sloss, Mrs. Sigmund Stern.

### **Members**

Mrs. Wallace Alexander, Mrs. Geo. Baker, Jr., Mrs. Hans Barkan, Mrs. Otto Barkan, Mrs. J. E. Birmingham, Mrs. F. W. Bradley, Miss Barbara Burke, Edna W. A. Bentley, Mrs. C. H. Bentley, Miss Florence Bentley, Mrs. C. G. Cambron, Miss Emily Carolan, Miss Estelle Carpenter, Mrs. Henry Cartan, Mrs. Chas. Christin, Mrs. John P. Goghlan, Mrs. Jesse C. Colman, Miss Persis Coleman, Countess Lillian Dandini, Mrs. Edwin Eddy, Mrs. Milton Esberg, Mrs. Chas. Felton, Misses Lutie and Celene Goldstein, Mrs. L. W. Harris, Mrs. E. S. Heller, Miss M. Huntington, Mrs. Ira Kahn, Mrs. Donald Lamont, Mrs. Philip Lansdale.

Mrs. John Levison, Miss Edith Livermore, Miss Ruth Loring, Mrs. Allan Lowry, Mrs. F. C. McCreary, Mrs. John McGinnis, Mrs. Gaetano Merola, Mrs. R. W. Miller, Mrs. Edward Moffatt, Mrs. Nathan Moran, Mrs. Robert Noble, Mrs. Selby Oppenheimer, Mrs. Raymond Phelps, Mrs. Ashton Potter, Mrs. James Reed, Mrs. R. W. Samson, Mrs. Edward Stanwood, Mrs. Jerd Sullivan, Mrs. Andrew Talbot, Mrs. David Armstrong-Taylor, Mrs. George Thierbach, Mrs. Arthur Towne, Mrs. Nion Tucker, Mrs. Richard Walker, Mrs. Richard Woods.



**THE ART COMMISSION OF SAN FRANCISCO**

Hon. Angelo J. Rossi, Mayor

Edgar Walter, President

Joseph H. Dyer, Jr., Secretary

Will Present the San Francisco Symphony Orchestra  
in a Series of

**MUNICIPAL CONCERTS**

WITH SPECIAL ATTRACTIONS

**BALLET RUSSE de MONTE CARLO**

WITH ENTIRE S. F. SYMPHONY ORCHESTRA

FIVE PERFORMANCES IN THE OPERA HOUSE

THREE NIGHTS: JAN. 28-29-30. TWO MATINEES: JAN. 30-31

Conductors: Monteux, Kurtz, Dorati

**IGOR STRAVINSKY**

Conducting His "SYMPHONY OF PSALMS"

On Same Program with ROSSINI "STABAT MATER"

Conducted by HANS LESCHKE

ORCHESTRA—SOLOISTS—MUNICIPAL CHORUS

CIVIC AUDITORIUM—TUESDAY EVENING, MARCH 23

Two Symphony Concerts in Civic Auditorium

PIERRE MONTEUX, Conductor

DATES AND GUEST ARTISTS TO BE ANNOUNCED

SEASON TICKETS: (4 events) \$4.60, \$3.45, \$2.30, \$1.00 (No Tax)

A Season Ticket includes one performance of the Ballet Russe in the Opera House  
and the three events in the Civic Auditorium.

SEASON SALE OPENS MONDAY, NOV. 16—SHERMAN, CLAY & CO.

DIRECTION OF MUSIC COMMITTEE

J. EMMET HAYDEN, Chairman

ALBERT A. GREENBAUM

OTTORINO RONCHI

## War Memorial Opera House

(Owned and operated by City and County of San Francisco).

BOARD OF TRUSTEES: Allison E. Schofield, *President*; J. H. Threlkeld, *Vice-President*; Frank N. Belgrano, Jr., Colbert Coldwell, Thomas M. Foley, Charles H. Kendrick, John A. McGregor, Harry A. Milton, Ralph J. A. Stern, Joseph S. Thompson, Col. William H. Tobin. W. C. Douglas, *Secretary to the Board*. Selby C. Oppenheimer, *Managing Director of the War Memorial*.

## Acknowledgment

THE SAN FRANCISCO OPERA ASSOCIATION gratefully acknowledges the loan of stage properties from Hotel Mark Hopkins, Podesta & Baldocchi, William D. McCann and Schmidt & Son. The Steinway is the Official Piano of the San Francisco Opera Company. This and other instruments furnished by Sherman, Clay & Co.

LIBRETTOS OF OPERA on Sale in Lobby. Buffet Service in Basement Promenade. For Lost and Found information, inquire of William A. Meade, Director of House Service.



THE PENINSULA'S SMARTEST SHOP

*Gowns of distinction*

At the opera . . . and wherever smart Peninsulans congregate, the name Alma Walker is a symbol of distinctiveness in dress. In less than two years, Alma Walker has erected a showplace among shops and a shrine of outstanding apparel.

**alma walker**  
PALO ALTO

# ROBERT WALLACE

THE HOUSE OF FURS ONE FORTY SIX GEARY

OPERA



White Ermine and Opera forever go hand in hand. And Robert Wallace presents an outstanding selection of glorious Ermine wraps and lovely Silver Fox capes. In each garment the peltry is the finest...the quality superb. The beautiful cape illustrated, new and exquisitely fashioned, is only

695

# San Francisco OPERA Company

GAETANO MEROLA, General Director



FRITZ REINER

GAETANO MEROLA

GENNARO PAPI

KARL RIEDEL

RICHARD LEAT

Famous stars assembled by General Director Gaetano Merola, who for fourteen years has guided its artistic destiny, presented in a repertoire of established Italian and French operas and four great Wagner works performed under the batons of pre-eminent conductors, have combined to again flash the San Francisco Opera Company into view as one of the world's great opera organizations and to still more firmly establish the City in its recognized place as a cultural center.



ARMANDO AGNINI

WILLIAM TYROLER

ANTONIO DELL'OREFICE

ADOLPH BOLM



GIACOMO SPADONI

MAURICE ROUYER

FREDRICK VAJDA

STANLEY MACLEWEE

CURRAN D. SWINT



Correctly Styled

Made - to - Order

and

Ready - to - Wear

## *EVENING CLOTHES*

SILK AND OPERA HATS - FURNISHINGS - JEWELRY

*For Every Opera Since 1853, Gentlemen Have  
Depended Upon Our Styling and Quality*

### **BULLOCK & JONES CO.**

TAILORS and IMPORTERS of MEN'S APPAREL  
340 POST STREET

## **Gifts and the Arts**

Gump's, famous the world over for its assemblage of ancient and modern beauties, becomes a western cloister of the arts. To those arts, Gump's patrons add the gracious one of gift-giving. For their appraisal we announce the following as exclusively available through us:

### **China**

Wedgwood                      Susie Cooper                      Rosenthal

### **Glass**

Lalique                      Dorothy Thorpe                      Steuben

### **Silver**

Peer Smed                      The Stieff Co.                      The Watson Co.  
Frank W. Smith                      Porter Blanchard  
Graff, Washbourne & Dunn

## **GUMP'S**

**250 Post Street**



# NBC ARTIST SERVICE

OF THE  
NATIONAL BROADCASTING COMPANY, INC.  
A RADIO CORPORATION OF AMERICA SERVICE

George Engles, Managing Director

## OPERA SEASON 1936

SAN FRANCISCO

DORIS DOE

KIRSTEN FLAGSTAD

DOROTHEE MANSKI

LAURITZ MELCHIOR

EZIO PINZA

ELISABETH RETHBERG

FRIEDRICH SCHORR

## CONCERT SEASON 1936-1937

TOURING THE PACIFIC COAST TERRITORY

Austral & Amadio	Dorothee Manski
*Marian Anderson	Lauritz Melchior
*Col. de Basil's Ballets Russes de Monte Carlo	Poldi Mildner
Douglas Beattie	Ezio Pinza
Frank Chapman	Rachmaninoff
*Dana Singing Ensemble	Elisabeth Rethberg
Doris Doe	*Trudi Schoop and Her Comic Ballet
Kirsten Flagstad	Friedrich Schorr
Frank Forest	Gladys Swarthout
*Kolisch Quartet	Marion Tally
Kreisler	*The Vienna Choir Boys
*By arrangement with S. Hurok.	

## WESTERN DIVISION

111 SUTTER STREET

SAN FRANCISCO

## **Choral Ensemble**

WILLIAM TYROLER, *Chorus Master*

### **Sopranos and Contraltos**

Madilyn Williams-Ankele, Willaine Auer, Jean Balfour, Mara Baltor, Laura Biagini, Olga Callahan, Lelia Cambi, Carolina Carman, Pearl Davis, Grace Douglas, Gretchen Engeline, Clorine Engle, Alyce Louise Fendall, Irene Fremont, Emma Fugina, Fannetta Gionas, Hinda Gould, Pauline Guy, Johanna Hackenberg, Jean Hartman, Catherine Houston, Hazel Huff, Alice Hunter, Florence Knipscher, Marie Kostin, Aileen Lange, Madelaine Lanz, Isabel Larsen, Kathleen Lawlor, André Le Vay, Jacqueline Margett, Jeanette Maschio, Elsa Milbrath, Anita Olmsted, Edith Pettijohn, Selma Post, Betty Rankin, Pearl Rendon, Mary Rixford, Georgette Schiller, Marcella Schiller, May Sewall, Eleanore Stadtegger, Lillian Swanson, Edith Wishart, Beth Wolf.

### **Tenors, Baritones and Bases**

Lowell Abbott, Evaristo Alibertini, Rudolph Bain, Otello Baldacci, Alton Bernhard, Joseph Bonnecaze, Louis Braunstein, William Burgess, John Burr, Giuseppe Carcione, Adolfo Chiarpotti, William Irwin Cluxton, John Courtney, Amerigo Del Grande, Hans De Mont, Marcel Fiore, George Geramoni, Giovanni Germanetti, Charles Goodwin, Paul Guenter, William Gwinn, A. Colin Harvey, William W. Hicks, Carlos Jarquini, Nikolas Kemarsky, Alexander Klimenko, Theodor Kostin, William Frank Laidig, Maurice Lewis, Max Lorenzini, Allan C. Louw, Giulio Mancini, Harold Martini, Carlo Mennucci, Ruggiero Pelosi, Nazareth Regoli, Nicolas Romanoff, William Rooney, Lawrence Sherrill, Lionel Somers, Sam Stekol, Alphonse Stumpf, Nickolay Suhanoff, Michael Susoff, John Tehan, Petronio Urrea, Alberto Vanucci, Frederick Wahlin, R. Austin Wiswell, Ernest Woodman, Paul Wright.

### **Boy Choir**

Sponsored by the Recreation Department of the City of San Francisco. Helen Matthias, Director; Singers: James Arbinson, George Arellano, Jerome Bogun, Bill Carpenter, captain; Bill Christianson, Calvin Chance, Wilmer De Petris, James Easterday, Bille Gates, John Ghiselin, John Gianopulas, Jack Jensen, Manuel Joffe, Tom Kellog, Wilbur Laidlow, Wilmer McNair, Walter Maddocks, Leslie Mendelson, Clifton Mickelson, Fred Muther, Robert White.

### **Ballet:**

ADOLPH BOLM, *Director*

LEE R. CAIATI, *Business Manager*, San Francisco Opera Ballet School; Corps de Ballet: Misses Betty Abbott, Vadja Berci, Cosette Berkins, Ysobel Bradshaw, Donna Bugbee, Miriam Butt, Jean Cane, Alice Clark, Anne De Graf, Betty Dodson, Marion Enman, Marion Fitzgerald, Emmaleen Gordon, Claire Grady, Betty Leonard, Serrita Lorraine, Lucille Mayes, Betsy Moran, Carolyn Parks, Laura Post, Aurora Roche, Margaret Roger, Virginia Raisbeck, Kathleen Shepherd, Delores Van Patten, Golden West, Josephine White, Margaret Whitney, Lita Wing. Messrs.: Dean Crockett, Guillermo del Oro, Carlos Pineda, James Starbuck, Arnold Tamon, Nicholai Vasilieff.

Continued on page 34



CHOOSE YOUR PIANO AS THE ARTISTS DO

FAMOUS SINGERS *endorse the*  
**BALDWIN PIANO**



*The tonal quality of the new Baldwin makes it a great pleasure and genuine satisfaction to sing with this noble instrument.*

A handwritten signature in cursive script, likely belonging to the woman in the portrait above. The signature is written in dark ink and is positioned to the right of the testimonial text.



*The Baldwin has that rare quality of tone which blends so successfully with the voice of the singer.*

A handwritten signature in cursive script that reads "Edward Johnson". The signature is written in dark ink and is positioned to the right of the testimonial text.



*For the singer, the tone of the Baldwin represents a sure source of inspiration, and never fails to blend harmoniously with the voice.*

A handwritten signature in cursive script, likely belonging to the woman in the portrait above. The signature is written in dark ink and is positioned to the right of the testimonial text.

**BALDWIN PIANOS**

310 Sutter Street

San Francisco, Calif.

# Repertoire

## Regular Series

- LA JUIVE (HALEVY) . . . . . *Friday Night, October 30, at 8:00*  
With Rethberg, Martinelli, Boener, Pinza, Clemens, Howell, Wright, Burr, Guenter,  
Corps de Ballet. MEROLA, Conductor.
- TRISTAN UND ISOLDE (WAGNER) . . . . . *Monday Night, November 2, at 7:45*  
With Melchior, Flagstad, Meisle, Schorr, List, Gabor, Clemens, D'Angelo, Oliviero.  
REINER, Conductor.
- CARMEN (BIZET) . . . . . *Wednesday Night, November 4, at 8:00*  
With Castagna, Kullmann, Pinza, Tumminia, D'Angelo, Kroph, Doe, Oliviero, Russell,  
Howell, Corps de Ballet. PAPI, Conductor
- RIGOLETTO (VERDI) . . . . . *Friday Night, November 6, at 8:00*  
With Tibbett, Tumminia, Kullmann, Pinza, Gruninger, Cordon, O. Jones, Oliviero, Howell,  
Green, Hackett, Lawlor, Corps de Ballet. PAPI, Conductor.
- GOTTERDAMMERUNG (WAGNER) . . . . . *Saturday Afternoon, November 7, at 5:00 \**  
With Flagstad, Melchior, Schorr, Gabor, List, Manski, Meisle, Kroph, Doe, Merrill, O'Dea.  
REINER, Conductor.  
\* There will be an intermission of two hours after the first act. The performance will be  
resumed at 8:30 sharp. No one will be seated after the curtain rises.
- MARRIAGE OF FIGARO (MOZART) . . . . . *Monday Night, November 9, at 8:00*  
With Pinza, Rethberg, Askam, Boerner, Vanna, Monte, Callahan, O. Jones, D'Angelo,  
Clemens. LERT, Conductor.
- I PAGLIACCI (LEONCAVALLO) . . . . . *Wednesday Night, November 11, at 8:00*  
With Martinelli, Vanna, Tibbett, Oliviero, Howell. PAPI, Conductor.
- FOLLOWED BY
- GIANNI SCHICCHI (PUCCINI)  
With Tibbett, Vanna, Kullmann, Doe, Green, Oliviero, Gabor, D'Angelo, Merrill, O. Jones,  
Gandolfi, Wright. PAPI, Conductor.
- DIE WALKURE (WAGNER) . . . . . *Friday Night, November 13, at 7:30*  
With Flagstad, Lehmann, Meisle, Melchior, Schorr, List, Manski, Doe, Merrill, Callahan,  
Gruninger, Glando, Watt, Green. REINER, Conductor.
- LA FORZA DEL DESTINO (VERDI) . . . . . *Monday Night, November 16, at 8:00*  
With Rethberg, Martinelli, Morelli, Doe, Callahan, Pinza, D'Angelo, Gandolfi, Oliviero, Burr,  
Howell. PAPI, Conductor.
- LA TOSCA (PUCCINI) . . . . . *Wednesday Night, November 18, at 8:15*  
With Lehmann, Kullmann, Tibbett, Howell, D'Angelo, Oliviero, Cordon, Alibertini, Frimont.  
PAPI, Conductor.
- OTELLO (VERDI) . . . . . *Friday Night, November 20, at 8:00*  
With Martinelli, Rethberg, Tibbett, Clemens, Gruninger, D'Angelo, Cordon, Russell, Howell.  
MEROLA, Conductor.

## Popular Series

- BARBER OF SEVILLE (ROSSINI) . . . . . *Saturday Night, October 31, at 8:15*  
With Kullmann, Tumminia, Morelli, Pinza, D'Angelo, Gruninger, Oliviero.  
MEROLA, Conductor.
- IL TROVATORE (VERDI) . . . . . *Saturday Matinee, November 14, at 2:00*  
With Rethberg, Martinelli, Castagna, Morelli, D'Angelo, Oliviero, Maschio, Burr.  
PAPI Conductor.
- DAS RHEINGOLD (WAGNER) . . . . . *Saturday Night, November 21, at 8:30*  
With Schorr, Gandolfi, George, Clemens, Gabor, Oliviero, Cordon, List, Manski, Merrill,  
O'Dea, Kroph, Doe. REIDEL, Conductor.

## Extra Performances

- CARMEN (BIZET) . . . . . *Sunday Matinee, November 15, at 2:00*  
With Castagna, Kullmann, Pinza, Tumminia, D'Angelo, Kroph, Doe, Oliviero, Russell,  
Howell, Corps de Ballet. PAPI, Conductor.
- TRISTAN UND ISOLDE (WAGNER) . . . . . *Tuesday Night, November 17, at 7:45*  
With Melchior, Flagstad, Doe, Schorr, List, Gabor, Clemens, D'Angelo, Oliviero.  
REINER, Conductor.
- DIE WALKURE, (WAGNER) . . . . . *Sunday Matinee, November 22, at 2:00*  
With Flagstad, Lehmann, Meisle, Melchior, Schorr, List, Manski, Doe, Merrill, Callahan,  
Gruninger, Glando, Watt, Green. REINER, Conductor.



## MONTEZUMA MOUNTAIN SCHOOL FOR BOYS

A private school of distinction — a school where character, health and high scholastic training produce the IDEAL of a well-balanced education.

**PRIMARY • ELEMENTARY • HIGH SCHOOL**

Special Courses in Music, Art and Dramatics  
Non-Sectarian • Non-Military  
Student Self-Government



Athletics and Riding under Expert Supervision  
Spacious Campus with Twenty Modern Buildings  
Mild Climate « Elevation 1500 feet



**Accredited** to California, Stanford and leading Eastern Universities

**MONTEZUMA MOUNTAIN SCHOOL FOR BOYS**

Box 99

Los Gatos, California



# Programme

## LA FORZA DEL DESTINO

MONDAY NIGHT, NOVEMBER 16, AT 8:00

Opera in four acts and seven scenes. \*Music by Giuseppe Verdi.  
Text (in Italian) by Piave.

### THE CAST

Marquis of Calatrava . . . . .		LOUIS D'ANGELO	
Donna Leonora	} <i>his children</i> . . . . .	{ ELISABETH RETHBERG	
Don Carlo			CARLO MORELLI
Don Alvaro . . . . .			GIOVANNI MARTINELLI
Father Guardiano, Abbot of Hornacuelos . . . . .		EZIO PINZA	
Melitone, <i>a friar</i> . . . . .		ALFREDO GANDOLFI	
Preziosilla . . . . .		DORIS DOE	
Curra . . . . .		OLGA CALLAHAN	
Trabucco . . . . .		LUDOVICO OLIVIERO	
The Surgeon . . . . .		JOHN BURR	
Alcade . . . . .		JOHN HOWELL	

*Staff Officers, Muleteers, Peasants, Soldiers, Friars, etc.*

Conductor: GENNARO PAPI

Stage Director: ARMANDO AGNINI

Chorus Master: WILLIAM TYROLER

\*The opera was first produced in St. Petersburg, November 11, 1862. Seven years later at La Scala another scene was added. The original production is here given with the overture played between Scenes 1 and 2 of Act I.

TIME AND PLACE: About the middle of the Eighteenth Century;  
Spain and Italy

Act I Scene 1. Room in the House of Marquis of Calatrava  
Scene 2. An Inn at Hornacuelos

Act II The Cloister of the Monastery of Hornacuelos

Act III Desolate Farm House in Velletri Wood

Act IV Scene 1. Same as Act II

Scene 2. A Solitary Spot near the Convent.

*Bell rings three minutes before curtain rises.*

*Encores not permitted.*

## **T H E   S T O R Y**

### **ACT I**

Don Alvaro, a young prince of India, and Leonora, daughter of the Marquis of Calatrava, plan to elope. They are discovered by the Marquis, and in the altercation which follows Alvaro's pistol is accidentally discharged killing the Marquis. (Scene 2): Parted from Alvaro in their flight Leonora, in male attire, stops at an inn at Hornacuelos to which her brother, Don Carlo, disguised as a student, has come in pursuit of the eloping lovers. She flees the place in the confusion which follows the announcement that Italy and Spain have declared war.

### **ACT II**

Leonora, believing Alvaro has deserted her, seeks refuge in the monastery at Hornacuelos confessing all to Father Guardiano. He grants her sanctuary as a hermit in a cave near the monastery. The monks gather to consecrate Leonora's penitence. Laying a curse on any who may seek the stranger's identity, the monks are warned to shun the cave unless summoned by an alarm from the bell hung within it.

### **ACT III**

Alvaro, thinking Leonora dead, had enlisted under an assumed name at the outbreak of the war. He chances upon a quarrel and finds Don Carlo sorely wounded. As the two had never met, there is no recognition and a close friendship is formed. (Scene 2): In a following battle Alvaro is mortally wounded. Fearing death he begs Don Carlo to destroy the letters to be found in a sealed casket among his effects. But Alvaro does not die and Carlo, his suspicions aroused by the mention of Leonora's name, searches Alvaro's kit and finds a picture of his sister. When Alvaro recovers, Don Carlo reveals his identity and demands vengeance for the dishonor to his family. Alvaro strives to convince Carlo he is guiltless of wronging Leonora and refuses to fight. Carlo then tells him that Leonora still lives and threatens to take her life instead. In the duel which follows Alvaro is victorious but, recognizing the force of destiny, enters the monastery of Hornacuelos.

### **ACT IV**

After five years' search Don Carlo finds Alvaro, now Father Raphael, and attempts to taunt him into fighting. The priest refuses, even prostrating himself to petition peace. But, goaded by insults, he at last grasps the offered sword and they rush off to unconsecrated ground to duel seeking the hill-side where, unknown to either, Leonora abides in solitary misery. (Scene 2): Leonora has come from the cave to implore heaven for the thousandth time to let her die, but is driven back by a breaking storm just as the two men come upon the scene. Again Alvaro vanquishes Don Carlo who falls wounded unto death. Leonora, aroused, hurries from her hermitage, and sounds the alarm. Recognizing Alvaro she rushes to embrace the dying Carlo who, relentless and unforgiving, stabs her. Father Guardiano, summoned by the alarm, surrenders Leonora, dying, into the arms of Alvaro who curses the mockery of destiny which leaves him, the only guilty one, unpunished.



## **THIS NEW BOOKLET IN YOUR HANDS**

*may mean much to your family*

Whether your estate will be large or small, you can make it provide more effectively for your family's future needs by sound planning . . . *now*.

As a wise preliminary to such planning, we suggest that you read the above booklet. It discusses estate problems from the practical standpoint of today's conditions. And it explains the investment policies and procedure which form the basis of this bank's trusteeship.

A copy of this new booklet will be sent at your request.

Write, call at our Trust Department,  
or telephone SUtter 1500.

TRUST DEPARTMENT

**Wells Fargo Bank**  
and  
**Union Trust Co.**

Market at Montgomery

Market at Grant Ave.

SAN FRANCISCO

Established 1852

Member Federal Deposit Insurance Corporation

# ARTISTS OF *San Francisco* OPERA COMPANY



KIRSTEN FLAGSTAD



GIOVANNI MARTINELLI



ELISABETH RETHBERG



LAWRENCE TIBBETT



CHARLES KULLMANN



DOROTHEE MANSKI



LOUIS D'ANGELO



JOSEPHINE TUMMINIA



GINA VANNA



LUDOVICO OLIVIERO



KATHRYN MEISLE



EMANUEL LIST



ALFREDO GANDOLFI



DORIS DOE



PERRY ASKAM



EVA GRUNINGER

DURING THE INTERMISSION BETWEEN THE FIRST AND SECOND ACTS OF

# The OPERA GOTTERDAMMERUNG

to be presented November 7th

The Management of the Memorial Opera House has arranged with the

## HOTEL SIR FRANCIS DRAKE

For the preparation and service of an exquisite, rapidly served

### Opera Dinner

in the lower Lobby of the Opera House

Mr. A. R. Albert, who supervised the well-conducted dinner last year, is again in charge. Please make table arrangements by calling the Persian Room, EXbrook 7755

Time: 6:45 p. m.

Price: \$1.75 per person

Opera House Reservation Limited to 500 Guests



A. R. ALBERT

A Fleet of Taxicabs Will Be Ready at the Opera House to Transport Holders of Additional Table Reservations to the Magnificent New Persian Room . . . Where the Same Menu Will Be Served at No Extra Charge.

(Round-trip Taxicab Fare included.)

# Persian Room

BEFORE AND AFTER THE OPERA

## Dine and Dance

in

### San Francisco's Smart New Supper Room

The Rendezvous of Operatic Stars . . . gathering place for the discriminating smart set . . . center of the city's gay night whirl . . .

Luncheon and Tea Dansant daily.

Dinner and Supper Dancing nightly.

Superb Music

:

Incomparable Entertainment

**PERSIAN ROOM BIG GAME DINNER DANCE**

CALIFORNIA vs. STANFORD: NOVEMBER 21st: \$6.87 Per Person

**MAKE RESERVATIONS NOW!**



L I N C O L N - Z E P H Y R V - 1 2

**BUILT BY LINCOLN TO THE  
LINCOLN STANDARD  
OF MECHANICAL EXCELLENCE**

Drama combined with music gave the world a different kind of art—opera. Lincoln engineering, united with Ford resources, gave the world a different kind of car—Lincoln-Zephyr. The Lincoln-Zephyr enters 1957 proved by a year's superb performance. It is not a new "model." It is the original car, improved, refined—still far ahead in its standards of power, comfort, safety, economy. It brings to the medium-price field the Lincoln standard of mechanical excellence.

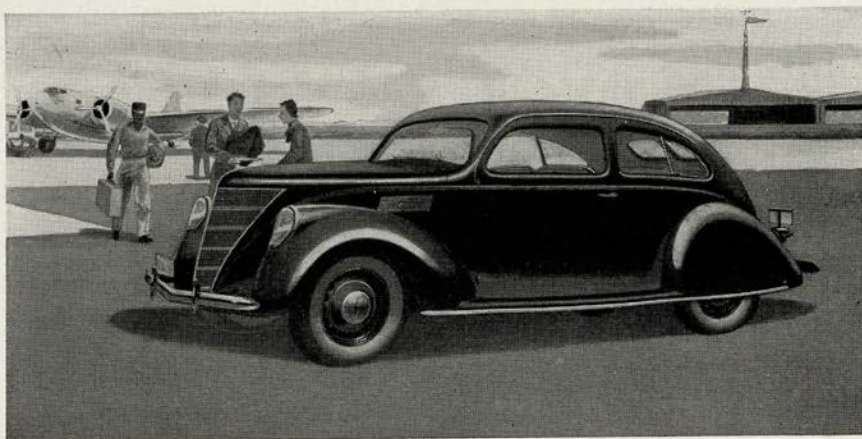

**ARTHUR R. LINDBURG CO.**

1101 Van Ness Ave.  
San Francisco

**CHESTER N. WEAVER CO.**

2910 Broadway  
Oakland

**OR YOUR NEAREST FORD DEALER**

## The Season's Box Holders

Mr. and Mrs. Gaetano Merola	A	Mr. and Mrs.	
Dr. and Mrs. Joseph C. Flowers		Wallace M. Alexander	N
Mrs. George Baker Robbins	B	Mr. William H. Crocker	O
Mr. and Mrs. C. Robert Adams		Mr. Joseph A. Donohoe	P
Mr. and Mrs.		Mr. and Mrs. Sidney M. Ehrman	Q
Clarence Loran Johnston	C	Mrs. Frederick W. Bradley	R
Mr. and Mrs. Frank P. Deering		Mrs. Marcus S. Koshland	
Mr. John A. McGregor	D	Judge and Mrs. M. C. Sloss	S
Mr. and Mrs. George T. Cameron	E	Mr. and Mrs. Robert W. Miller	T
Mr. and Mrs. George A. Pope	F	Mr. and Mrs. Maxwell C. Milton	U
Mr. and Mrs. Joseph D. Grant		Mr. and Mrs. Prentis Cobb Hale	V
Mr. and Mrs. Samuel Knight	G	Dr. and Mrs.	
Mr. and Mrs. C. O. G. Miller		David Armstrong-Taylor	W
Mr. and Mrs. F. W. McNear	H	Mr. and Mrs.	
Mrs. I. W. Hellman, Jr.	J	Melville Calvert Threlkeld	X
Mr. and Mrs. Nion R. Tucker	K	Mr. and Mrs. Arthur Dale King	Y
Mr. and Mrs. Paul I. Fagan	L	Mr. John G. Barker	Z
Mr. and Mrs.			
Mortimer Fleishhacker	M		

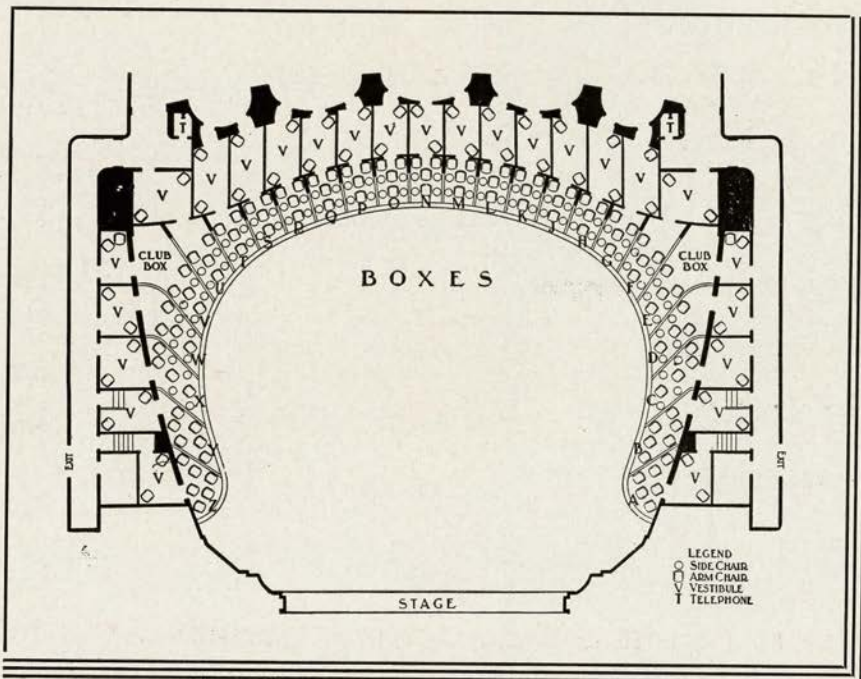

# Peter Conley

A T T R A C T I O N S

SEASON 1936-1937

## Regular Artist Series

FRITZ KREISLER .....Wed. Eve., Nov. 25, 1936

JOOSS EUROPEAN BALLET Fri. Eve., Dec. 4, 1936

RACHMANINOFF .....Fri. Eve., Feb. 5, 1937

MARIAN ANDERSON, ...Wed. Eve., Feb. 24, 1937  
Famous Negro Contralto

TRUDI SCHOOP COMIC BALLET

(All New Program) .....Wed. Eve., Mar. 17, 1937

Season Tickets (5 Events) including tax—Orchestra, 1st 20 Rows, \$10.00;  
Next 8 Rows, \$7.50; Grand Tier, \$7.50; Balcony Circle and Balcony, \$5.00;  
Boxes Seating 8, \$80.00; Boxes Seating 6, \$60.00.

## Sunday Matinee Series

FRITZ KREISLER .....Sun. Aft., Nov. 29, 1936  
Second Concert

RUTH SLENCZYNSKI .....Sun. Aft., Dec. 13, 1936  
Pianist (Only Concert)

RACHMANINOFF .....Sun. Aft., Feb. 7, 1937  
Second Concert

Season Tickets (3 Events) including tax — Orchestra, 1st 20 Rows, \$6.00;  
Next 8 Rows, \$4.50; Grand Tier, \$4.50; Balcony Circle and Balcony, \$3.00;  
Boxes Seating 8, \$48.00; Boxes Seating 6, \$36.00.

## Vocal Series

NELSON

LAWRENCE

NINO MA

Season Tickets (3 Events)  
Next 8 Rows, \$4.50;  
Boxes

## Adventure Series

ROBERT

MARTIN and  
"WILDEST

ADMIRAL

Season Tickets (3 Events)  
Seats, \$3.30; Dress

SEASON AND SINGLE TICKETS EXCLUSIVELY AT SHERMAN CLAY & CO., SUTTER

# Four Great



ALL EVENTS WILL BE  
PRESENTED IN THE  
**OPERA HOUSE**

es

**EDDY** ..... Wed. Eve., Jan. 13, 1937  
(Only Concert)

**CE TIBBETT** ..... Mon. Eve., Apr. 19, 1937  
(Only Concert)

**RTINI** ..... Thu. Eve., Apr. 29, 1937  
(Only Concert)

ents) including tax — Orchestra, 1st 20 Rows, \$6.00;  
Grand Tier, \$4.50; Balcony Circle and Balcony, \$3.00;  
Seating 8, \$48.00; Boxes Seating 6, \$36.00.

**Series**

In Person With Motion Pictures

**RIPLEY** ..... Mon. Eve., Dec. 7, 1936

and **OSA JOHNSON**  
"BORNEO" ..... Wed. Eve., Jan. 20, 1937

**BYRD** ..... Wed. Eve., Feb. 3, 1937

ents) including tax — Orchestra, Grand Tier and Box  
ss Circle, \$2.50; Balcony Circle and Balcony, \$1.20.

**R AND KEARNY STS., SAN FRANCISCO**



*at Series*

**"LIBIAMO NE'  
LIETI CALICI"**

*Traviata*



Alfred. *con grazia leggerissimo*

Li - bia - mo, li - bia - mo ne' lie - ti ca - li - ci,  
*pp*  
 che la - bel - lez - za - in - fio - ra; e la - - - - - fug - ge - vol, fug -  
*pp*  
 ge - vol o - - - - - ra s'in - ne - brii - a - vo - lut - - - - - tà

• For more than half a century, delicious, mellow Italian Swiss Colony wines have enabled San Franciscans to heed this melodic invitation to a joyous toast, from the pen of the great Verdi.

**ITALIAN SWISS COLONY**

*California Wines*

ALL VARIETIES  
BOTTLED OR IN BULK

*Since 1881*

GENERAL OFFICES  
SAN FRANCISCO



## Guarantor Members

In 1923 the San Francisco Opera Association was founded. For thirteen years, with the assistance of a Founders' Fund of \$120,000, it was able to present opera productions comparable to the best in the United States or Europe. With the inauguration of the 1936 season it became apparent that, if the high standard were to be maintained, it would be necessary to provide an assurance against loss. To meet the emergency a new membership classification of Guarantor Members was established. With the opening of its Fourteenth Annual Season, the San Francisco Opera Association desires to express its sincere appreciation to the following Guarantor Members whose civic mindedness and loyalty to opera have made the season possible:

Mr. and Mrs. Lloyd Ackerman  
Mrs. Jewett W. Adams  
Armando F. Agnini  
Mrs. Wallace M. Alexander  
Wallace M. Alexander  
A. Andrew  
Leonora Wood Armsby  
Ettore Avenali

Mrs. William Babcock  
Stella Fortmann Bailly  
A. R. Baldwin  
C. A. Banks  
Mrs. Hans Barkan  
Dr. Hans Barkan  
Dr. and Mrs. Otto Barkan  
Robert M. Barthold  
F. J. Belcher, Jr.  
Albert M. Bender  
Mr. and Mrs. Fred Benioff  
Mrs. Charles H. Bentley  
Elaine H. Bentley  
Mr. and Mrs. R. Bentley  
Mr. and Mrs. Sanford Berenson  
P. A. Bergerot  
Newton Bissinger  
Lena Blanding  
Louis Block  
Lorna Blumann  
Charles R. Blyth  
Mrs. Angus Gordon Boggs  
Mrs. R. C. Bolton  
Mrs. F. E. Booth  
Effie Bovyer  
Louise A. Boyd  
Mrs. Frederick W. Bradley  
H. Sewall Bradley  
Mrs. M. J. Brandenstein  
Elizabeth Brice  
Annie Florence Brown  
Arthur M. Brown, Jr.  
Mr. and Mrs. Ralph Brown

Mr. Mayer I. Cahn  
George T. Cameron  
Mr. and Mrs. Harry Camp  
Mrs. George W. Caswell  
Mrs. Selah Chamberlain  
Mrs. Allen L. Chickering  
Charles A. Christin  
Joseph S. Civelli  
G. D. Clark  
Mrs. Herbert W. Clark  
Mrs. Warren D. Clark  
Herbert E. Clayburgh  
Mrs. Horace B. Clifton  
Horace B. Clifton  
Newton B. Coghill

Mrs. John P. Coghlan  
Mrs. Max M. Cohn  
Persis H. Coleman  
S. Waldo Coleman  
Dr. and Mrs. Frederick Cordes  
Winston S. Cowgill  
Chester R. F. Cramer  
Templeton Crocker  
Wm. H. Crocker  
W. W. Crocker  
Geo. E. Crothers  
Mrs. Douglas Cushman

Mrs. C. J. Deering  
Frank P. Deering  
Mrs. G. Fernande de Latour  
Frank H. Denman  
Mr. and Mrs.  
Lloyd N. Dinkelspiel  
Mrs. Samuel L. Dinkelspiel  
Charles Caldwell Dobie  
R. Stanley Dollar  
Katharine Donohoe  
Zoe G. Dorn  
P. M. Downing  
Mrs. H. B. Drescher  
Mr. and Mrs. J. A. Ducournau  
Joseph H. Dyer, Jr.

Alfred W. Eames  
Mrs. James W. Edwards  
Dr. Muriel E. Edwards  
Mr. and Mrs.  
Edwin W. Ehmann  
Mr. and Mrs.  
Albert L. Ehrman  
Mrs. Alfred Ehrman  
Mr. and Mrs.  
Sidney M. Ehrman  
Milton H. Esberg  
Milton H. Esberg, Jr.

Mr. and Mrs. Paul I. Fagan  
Mrs. H. P. Faye  
Lionel B. Feigenbaum  
L. Feigenbaum  
Mrs. Wm. M. Fitzhugh  
Herbert Fleishhacker  
Mortimer Fleishhacker  
M. Fleishhacker, Jr.  
Mr. and Mrs.  
Joseph C. Flowers  
Mrs. John B. Foley  
Mrs. J. A. Folger  
Susan H. Folwell  
John F. Forbes  
Edward T. Ford

Evan J. Foulds  
Mrs. J. E. French  
Wm. Fries  
Albert J. Frolich

Mark L. Gerstle  
Mrs. Domingo Ghirardelli  
Mr. and Mrs. A. P. Giannini  
Maud M. Gibson  
A. J. Gock  
Celene and Lutie Goldstein  
Louis S. Goldstein  
Mr. and Mrs. Joseph Grace  
Mr. and Mrs. Joseph D. Grant  
Mr. and Mrs. B. I. Graves  
Dr. and Mrs. Gerald Gray  
S. S. Greenleaf  
Miriam Griffin  
Mrs. D. J. Guggenhime  
Mrs. Leon Guggenhime

Madeleine and William Haas  
Mr. and Mrs. Walter A. Haas  
C. Nelson Hackett  
P. C. Hale  
R. B. Hale  
Frederic W. Hall (2 pledges)  
Herbert E. Hall  
Maurice E. Harrison  
Chas. deB. Haseltine  
Mrs. R. P. Hastings  
J. B. Havre  
Timothy Healy  
Edward H. Heller  
Mrs. Edward H. Heller  
Mrs. E. S. Heller  
Mrs. Moses Heller  
Mr. and Mrs. Walter D. Heller  
Mrs. I. W. Hellman  
Mrs. A. W. Hewlett  
Mr. and Mrs. Leslie W. Hills  
Mrs. Reuben W. Hills, Jr.  
Reuben W. Hills, Jr.  
Harry H. Hilp  
Mrs. Alfred W. Hincks  
Josephine E. Holmes  
Osgood Hooker  
Mrs. Herbert Hoover  
Mrs. H. A. Hornlein  
Mrs. Thomas Carr Howe, Jr.  
Mrs. Phelps Stokes Hunter  
Marian Huntington  
Joseph Leo Hyman

Albert P. Jacobs  
Mr. and Mrs. Frank L. Jeddiss

*Continued on page 35*

# ACME



non  
fattening  
beer



Programme  
**TRISTAN UND ISOLDE**

TUESDAY NIGHT, NOVEMBER 17, AT 7:45

Opera in three acts. Music and text (in German) by Richard Wagner

*T H E C A S T*

Tristan, <i>a Cornish Knight, nephew of King Mark</i> . . .	LAURITZ MELCHIOR
Isolde, <i>Princess of Ireland</i> . . . . .	KIRSTEN FLAGSTAD
Brangäne, <i>Isolde's friend and attendant</i> . . . . .	DORIS DOE
King Mark of Cornwall . . . . .	EMANUEL LIST
Kurvenal, <i>Tristan's devoted servant</i> . . . . .	FRIEDRICH SCHORR
Melot, <i>one of King Mark's courtiers</i> . . . . .	ARNOLD GABOR
Shepherd . . . . .	LUDOVICO OLIVIERO
Steersman . . . . .	LOUIS D'ANGELO
A Sailor's Voice . . . . .	HANS CLEMENS

*Sailor Lad, Sailors, Knights, Esquires, Men-at-Arms*

Conductor: FRITZ REINER

Chorus Master: WILLIAM TYROLER

Stage Director: ARMANDO AGNINI

TIME AND PLACE: *Legendary*

Act I On board a Vessel nearing the Cornish Coast

Act II Garden before Isolde's Castle; Summer Night

Act III Garden of Tristan's Estate in Brittany.

*Bell rings three minutes before curtain rises.*

*Encores not permitted.*



## **T H E   S T O R Y**

Sent to capture Cornwall to collect tribute, Morold, a chieftain affianced to the Irish princess, Isolde, is slain by Tristan, favorite nephew of King Mark of Cornwall. For his own wounds, Tristan, incognito, seeks the aid of Isolde famed for her healing. Recognizing him by a notch in his sword as the slayer of her betrothed, Isolde plans to kill Tristan but falls in love with him and stays her hand. But Tristan sees in her only a queenly wife for King Mark. Presently Tristan returns to Ireland to bespeak Isolde for the bride of his uncle. Isolde accepts and they take ship for Cornwall. Tristan has now come to realize his own love for Isolde but bound by honor has concealed his plight and carefully remained away from her during the voyage. As the ship nears Cornwall's shores, the drama begins.

### **ACT I**

Infuriated at Tristan's apparent indifference and despondent at the thought of her approaching loveless marriage, Isolde tells Brangane the story of her unrequited love for Tristan and, commanding her to prepare a poisonous draught, summons Tristan to her presence. Brangane, sensing disaster, substitutes a love potion for the poison cup. When Tristan comes Isolde reproaches him for the death of Morold. He offers his sword for her revenge but she, feigning forgiveness, proposes they drink a pledge of peace. Together they drain the cup prepared by Brangane and succumbing to its rapturous charm remain oblivious to their surroundings as the vessel reaches shore.

### **ACT II**

Isolde, wedded to King Mark, has continued her relations with Tristan. They are suspected by Malot, a knight of the court, who arranges a pretended hunt in the hope of trapping the lovers. As the curtain rises Brangane confesses to Isolde her substitution of the love philtre. Fearing the hunt a ruse, she warns Isolde not to signal for a meeting with Tristan. But Isolde, lost in the intoxication of the love potion, will not heed and waves a beckoning handkerchief. The unexpected return of the hunters interrupts a long and ardent love scene. King Mark bitterly reproaches Tristan and offers him banishment. But Melot, shouting treason, rushes forward sword in hand. Tristan draws in turn but, seeking only death with honor, drops his guard and receives a mortal wound.

### **ACT III**

Tristan lies delirious in his castle where he has been taken by Kurvenal who has sent for Isolde knowing that only she can cure his master's wounds. In a lucid moment Kurvenal tells Tristan of Isolde's expected coming. The pipe of a shepherd, posted to signal the approach of her ship, takes on a joyous note. Kurvenal, crying out that Isolde comes, rushes off. Tristan, overcome by joy, tears at his bandaged wounds and staggering to his feet as Isolde arrives, dies in her arms. King Mark, having learned of the love potion, has followed in forgiveness close behind Isolde. Kurvenal, barring entrance, slays Melot and is killed by the soldiers. King Mark invokes a blessing on the dead as Isolde sings to her dead love the immortal Liebestod.



# The Mural Room

• WHERE ENTERTAINMENT, THOUGH GAY AND SOPHISTICATED, BEARS THE UNMISTAKABLE STAMP OF GOOD TASTE.

Before or after  
the theatre —

DINE AND DANCE  
TO THE MUSIC OF  
NATIONALLY-  
FAMOUS  
ORCHESTRAS

H O T E L  
*St. Francis*

MANAGEMENT JAMES H. McCABE

NO COUVERT UNTIL 9:30 P. M.

**SAN FRANCISCO**

# AFTER THE OPERA



## FINE FOODS

Ice Cream \* Sodas  
Pastries \* Candies

Served in the most beautiful restaurants  
in the West—at no greater cost  
than elsewhere



## Pig'n Whistle

33 POWELL STREET, Near Market  
1032 MARKET STREET, Near Paramount Theatre  
and the Opera House

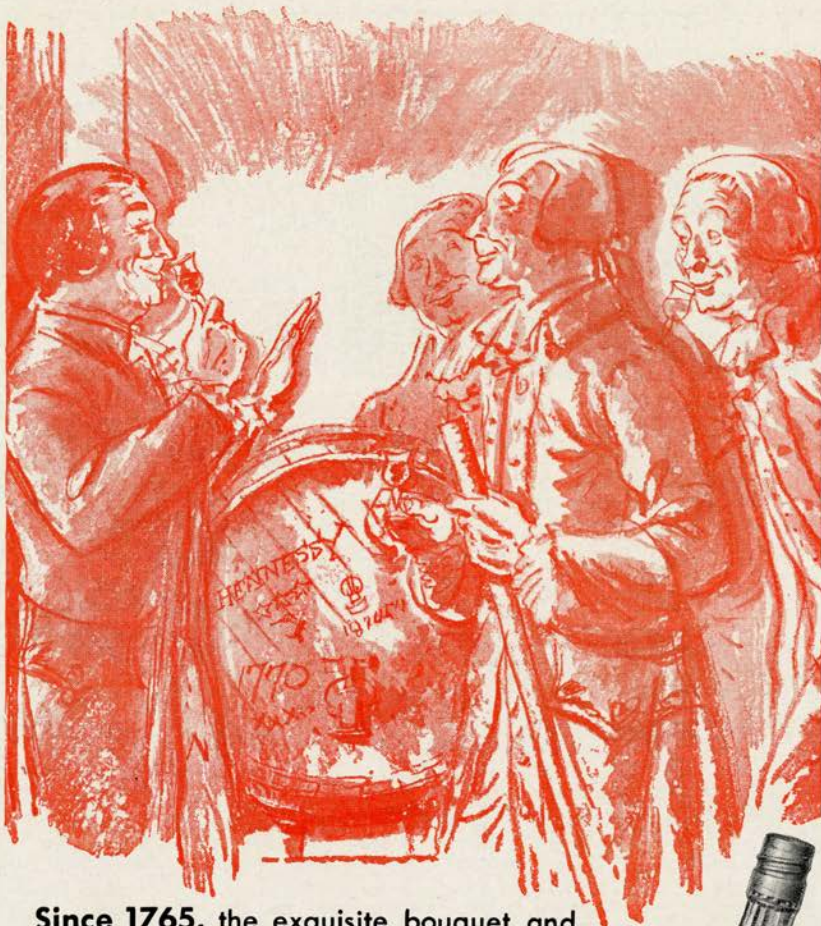

Since 1765, the exquisite bouquet and "clean" taste of Hennessy have made it the world's preferred liqueur and the brandy for mixing. Served at the Opera House Bar.

★ ★ ★  
**HENNESSY**  
**COGNAC BRANDY**

Sole U. S. Agents:

Schieffelin & Co. NEW YORK CITY · IMPORTERS SINCE 1794

*California Distributors:*

**PARROTT & CO.,** 320 California Street, San Francisco



# BELFAST

★  
Manufactured by  
the makers of  
BELFAST  
Dry  
GINGER ALE

Famous  
Since 1877

★



Sparkling  
Water

PURE, wholesome and delightful to the taste, Belfast Sparkling Water is the ideal table beverage . . . it is *supreme* among the better mixers—heightens the flavor of other beverages and gives longer-lasting sparkle in the glass.

NEW CENTURY BEVERAGE CO.  
820 Pacific Avenue      DOuglas 0547      San Francisco

# LUXOR CABS...



Radio Equipped

MINIMUM RATES  
FULLY INSURED

*Courteous Drivers*

CALL A  
**LUXOR**  
for the OPERA

ORdway 4040

**I**N the days when these operas were written—a portrait of you in oil by a famous painter. . . .

Now—a truly natural likeness of you at your best in a photograph by

*Dorothy Moore*

278 POST STREET  
Telephone EXbrook 7688

The newest and finest  
collection of

## WINTER SPORTS

clothing and gear  
ever seen in this  
country, features  
the opening of our

## SKI LODGE

for the season  
1936-1937

•  
**SPIRO'S**

740 Market Street  
Just below Grant Avenue

**Production:** ARMANDO AGNINI, *Stage and Technical Director*

ENTIRE PRODUCTION by MR. AGNINI. Andre Ferrier, *Assistant Stage Director*; Julian Dové, Robert Lester, *Scenic Artists*; Paul Pinell, *Carpenter*; C. J. Holzmüller, *Chief Electrician*; Edward Zettel, *Assistant*; S. E. Simmons, *Properties*; Alexander Agnini, *Wardrobe*; Goldstein & Co., *Costume, Wigs and Makeup*; Scenery and Properties designed by Armando Agnini and Julian Dové and built by San Francisco Opera Association Studios.

**Music:**

NAOUM BLINDER, *Concertmaster*; Walter Oesterreicher, *Orchestra Manager*; Julius Haug, *Orchestra Librarian*; Ulisse Caiati, *Chorus Librarian*; Dora Di Tano, *Chorus Accompanist*; Lea Vergano, *Ballet Accompanist*.

**Executive Staff:**

PETER CONLEY, *Business Manager*

STANLEY MACLEWEE, *Assistant to Mr. Merola*

CURRAN D. SWINT, *Publicity Director*; Olga Bose, Jessie Boeken, Gerald G. Ross, *Office Secretaries*; Phyllis Amati, Laila Jackson, H. F. Decker, Victor Leffler, *Ticket Sales*; William A. Meade, *Director of House Service*.

**Program:**

PISANI PRINTING & PUBLISHING COMPANY,

*Publishers, Designers, and Printers*; Curran D. Swint, *Program Notes*.

## Guarantor Members

Clifford Johnstone  
 Mrs. Ira Kahn  
 Mr. and Mrs. George Keast  
 Mrs. Chas. J. Keenan  
 Joseph B. Keenan  
 Chas. Kendrick  
 W. J. Kenney  
 Mr. and Mrs. Arthur Dale King  
 Percy L. King  
 R. W. Kinney  
 Josephine R. Kleinjung  
 Gustav Knecht  
 Maurice H. Knox  
 Mrs. Eva Heller Kohn  
 Caroline Korbelt  
 Lucia Korbel  
 Daniel E. Koshland  
 Mrs. Marcus S. Koshland  
 Frederick J. Koster  
 Dr. and Mrs. H. Kreutzmann  
 Mr. and Mrs. Herman Krusi  
 E. Minna Kruttschmitt  
 Donald Y. Lamont  
 A. G. Lang  
 John G. Larson  
 Dr. Mary H. Layman  
 William Leib  
 Mrs. A. L. Lengfeld  
 Mrs. Berthe M. Lent  
 A. M. Lester  
 J. B. Levison  
 Charles L. Lewis  
 Leon Liebes  
 Dorothy F. Lilienthal  
 Mrs. Jesse W. Lilienthal  
 Mr. and Mrs. Philip Lilienthal  
 Mr. and Mrs. Samuel Lilienthal  
 Mr. and Mrs. F. L. Lipman  
 Dr. H. Lisser

James K. Lochead  
 M. E. Lombardi  
 Amy Requa Long  
 James W. McAllister  
 Dwight F. McCormack  
 Mrs. F. C. McCreary  
 Mrs. Mark L. McDonald  
 Mrs. Garret McEnerney  
 John A. McGregor  
 John D. McKee  
 Mrs. Alfred McLaughlin  
 Mrs. F. W. McNear  
 Mrs. George P. McNear  
 Mrs. Errol MacBoyle  
 Mr. Errol MacBoyle  
 Mrs. J. W. Mailliard, Jr.  
 Armand Brummel Marchesnan  
 A. C. Mattei  
 Mr. and Mrs. Henry H. Mayer  
 B. B. Meeks  
 Evelyn Mendessolle  
 Mrs. Gaetano Merola  
 Gaetano Merola  
 H. C. Merritt, Jr.  
 Mrs. John Brockway Metcalf  
 Alfred Metzger  
 Mrs. G. H. C. Meyer  
 Mrs. M. Meyerfeld  
 C. F. Michaels  
 Mrs. Stuart Middlemas  
 C. O. G. Miller  
 Mrs. Robert W. Miller  
 Robert W. Miller  
 Mrs. Harry East Miller  
 Mrs. Edward M. Mills  
 Maxwell C. Milton  
 Edward F. Moffatt  
 H. C. Moffitt  
 J. K. Moffitt

Kenneth Monteagle  
 Louis F. Monteagle  
 Paige Monteagle  
 May T. Morrison  
 Mrs. J. E. O. Munsell  
 Guido J. Musto  
 Laura Musto

Ralph R. Nelson  
 John Francis Neylan

Mary L. Obujen  
 Geo. R. O'Connor  
 Clarence M. Oddie  
 Benjamin J. Older  
 E. L. Oliver  
 Warren Olney, Jr.  
 Mr. and Mrs.  
 Julius Oppenheimer  
 Selby C. Oppenheimer

Fred Pabst  
 Mr. and Mrs. Chas. R. Page  
 Mrs. S. H. Palmer  
 Philip P. Paschel  
 Ettore Patrizi  
 Armando Pedrini  
 Mrs. R. W. Phelps  
 Mr. and Mrs.  
 Grattan D. Phillips  
 H. D. Pillsbury  
 Mrs. Leo Pockwitz  
 Mrs. G. A. Pope  
 Saxton F. Pope, Jr.  
 Mrs. M. C. Porter  
 Mr. and Mrs.  
 J. Sheldon Potter  
 Mrs. Stanley Powell  
 Stanley Powell

*Continued on page 39*

## JOHN WALKER & CO.

formerly Waldorf Liquor Store

### Wine & Spirit Merchants

Established 1933

111 MONTGOMERY ST.

J. Calvet & Cie	Marie Brizard &
Berry Bros.	Rogers
Wynand & Fock-	Gonzales & Byass
ink	Cresta Blanca
Bols	Bonded Whiskeys
Champagnes	Cognacs
Scotch Whiskies	Gins
Vermouths	Rhums

### CHARGE ACCOUNTS INVITED

Delivery Service

San Francisco, The Peninsula  
 and Transbay Districts

Catalogue Mailed on Request

**GARFIELD 1133**

Bon Voyage & Gift Packets



! After the Opera !

## William-Taylor HOTEL

### COCKTAIL LOUNGE

. . . entire 24th floor . . .

Magnificent panoramic  
 view of the entire bay  
 district... A special treat  
 for out-of-town visitors

Woods-Drury Co. Operators

# G. H. Mumm & Co.

SOCIÉTÉ VINICOLE DE CHAMPAGNE SUCCESSEUR

Reims

CORDON ROUGE

EXTRA DRY



Champagne Cocktails Served at the Buffet During Intermission

## CASTILLEJA SCHOOL

PALO ALTO, CALIFORNIA

*Prepares Girls for College Entrance*

(Or for accomplishment in Academic, Artistic, or Practical fields)

**Kindergarten through High School**

**Boarding or Day**

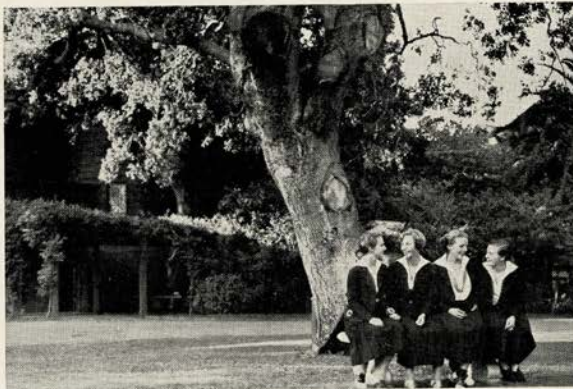

Beautiful  
Surroundings  
Roomy Buildings  
Experienced Teachers  
Small Classes  
Individual Attention



For further information  
address

**Mary I. Lockey A.B.**  
Principal  
1312 Bryant Street  
Palo Alto, California  
Tel. Palo Alto 22131

# ARTISTS OF *San Francisco* OPERA COMPANY



Lauritz Melchior



Bruna Castagna



Carlo Morelli



Lotte Lehmann



Arnold Gabor



Friedrich Schorr



Charlotte Boerner



Norman Cordon



John Howell



Marguerite O'Dea



Ezio Pinza



Esther Greer



Jean Merrill



Hans Clemens



Olga Callahan



Lina Kroph



# S H R E V E

## DIAMOND JEWELRY

Shreve & Company offer a varied stock of new and attractive *Diamond Jewelry*. In the very latest mode, distinctively original in design, these innovations are to be seen *exclusively* at Shreve's.

The appeal of their beauty, and their permanent worth, render gifts of Diamond Jewelry particularly acceptable.

Diamond Rings                      Diamond Bracelets  
Diamond Clip-Pins              Diamond Brooches  
Diamond Wrist-Watches

*Diamond Jewelry—Priced at \$50*

•

## Shreve & Company

*Established 1852*

Store: Post St. at Grant Ave.    Factory: 539-551 Bryant St.

SAN FRANCISCO  
**CONSERVATORY OF MUSIC**

3435 Sacramento Street

Walnut 3496

A complete musical education from Beginners' Work to  
 Professional Coaching in all subjects

**DAY AND EVENING COURSES**

PIANO, VIOLIN, CELLO, VOCAL, ORGAN, WIND AND BRASS INSTRUMENTS,  
 SIGHT SINGING, EAR TRAINING, MUSICIANSHIP, HARMONY,  
 COUNTERPOINT, FORM, ENSEMBLE

**NORMAL COURSE with diploma in piano, voice, etc.**

**SPECIAL CHILDREN'S COURSES**

**Guarantor Members**

Mr. and Mrs. Warren Quinn  
 Mr. and Mrs. Carl Raiss  
 James B. Ransohoff  
 Miss Jane D. Rawlings  
 A. S. Rees  
 Mrs. James W. Reid  
 Mrs. Benjamin S. Revett  
 Ralph A. Reynolds  
 Mrs. George Robbins  
 Dr. and Mrs. Nathan Rogers  
 Mr. and Mrs. George H. Roos  
 Mrs. Chas. W. Rosenbaum  
 Leland S. Rosener  
 Mr. and Mrs. W. P. Roth  
 Dr. J. Elliott Royer  
 Mrs. Henry P. Russell  
 Mrs. Henry Sahlein  
 A. E. Sbarboro  
 Mr. and Mrs.  
 Remo E. Sbarboro  
 Else Schilling  
 Dr. and Mrs. Walter Schilling  
 Chas. Schlessinger  
 Albert E. Schwabacher  
 Mrs. Frank Schwabacher  
 James H. Schwabacher  
 Mrs. Louis A. Schwabacher  
 Mina S. Schwabacher  
 Mrs. Robert Schurman  
 R. S. Shainwald  
 James A. Shealy

J. F. Shuman  
 Mrs. Edgar Sinton  
 Charles W. Slack  
 Mr. and Mrs. Joseph Sloss  
 Mrs. Leon Sloss  
 Mr. and Mrs. Leon Sloss, Jr.  
 Mrs. M. C. Sloss  
 Stanley C. Smallwood  
 Geo. D. Smith  
 Mrs. George B. Somers  
 Mrs. Edward B. Stanwood  
 Orla St. Clair  
 Mrs. Sigmund Stern  
 Laurence Strassburger  
 Dr. John Phillip Strickler  
 Mrs. Jerd Sullivan  
 Mrs. Emilie Sussman  
 Mrs. Alfred Sutro  
 Louis Sutter  
 Mrs. David Armstrong Taylor  
 Mrs. Myron I. Thomas  
 M. C. Threlkeld  
 William Timson  
 C. R. Tobin  
 R. M. Tobin  
 G. Parker Toms  
 Ernest J. Torregano  
 Mr. and Mrs.  
 Arthur W. Towne  
 Nicholas M. Tringas  
 Mrs. Alfred S. Tubbs  
 Nion R. Tucker

Mrs. Daniel Volkmann  
 Johanna M. Volkmann  
 G. A. Voute  
 H. M. Walker  
 Mr. and Mrs.  
 Randolph C. Walker  
 Mr. and Mrs. Richard Walker  
 Mrs. Edgar Walter  
 Mrs. John I. Walter  
 Rolla B. Watt  
 Mrs. W. O. Wayman  
 Mrs. S. F. Weaver  
 R. W. Weber  
 Mrs. Charles S. Wheeler  
 L. C. Whitaker  
 Mrs. Osborne White  
 Mr. and Mrs. Eli H. Weil  
 Irvin J. Wiel  
 Arthur R. Williams  
 Mrs. Selden Williams  
 Stephen Williams  
 Henry Riemann Williar  
 Leonard E. Wood  
 Mrs. Clinton E. Worden  
 Mr. and Mrs. Harold L. Wright  
 Mrs. J. B. Wright  
 Allen G. Wright  
 Mr. and Mrs. Franklin Zane  
 Eleonora K. Zaruba  
 J. D. Zellerbach

*Continued on page 41*

*The Sinfonietta Society of San Francisco*  
 Presents the

**SINFONIETTA ORCHESTRA**

GIULIO MINETTI—Conductor

*Three Concerts at the Community Playhouse*

**December 8th — January 12th — February 16th**

1 Season Ticket \$5.00      2 Season Tickets \$8.00

Single Admission: \$2.00 — \$1.00 Tax Exempt

Tickets on sale at **Sherman, Clay & Co.** exclusively

CONSTANCE ALEXANDRE, *Manager*

3300 Clay St.

San Francisco

Phone Walnut 8426



By Popular Choice

# Gordon's London Dry Gin

"The Heart of a Good Cocktail"

is served exclusively at

THE OPERA HOUSE

## PARROTT & CO.

SAN FRANCISCO

PACIFIC COAST DISTRIBUTORS

FEATURING

# OLD BAKER

Bonded Bourbon and Meadville Bonded Rye Whiskies

BY

## FRANKFORT DISTILLERIES, Inc.

LOUISVILLE, KY. — BALTIMORE, MD.

MAKERS OF THE FAMOUS FOUR ROSES

For Three Generations

San Franciscans have chosen BLUM'S  
For Refreshments

After the Opera



Polk and California Streets  
Phone: ORdway 8500

420 Sutter St.

Garfield 4544



COLLECTOR ■ DEALER ■ APPRAISER

Fine Repairing — Specialist in "Voicing" Stringed Instruments.  
Rare Old Violins — Violas — Cellos — Bows. High — Medium — Low Priced.

Have You a Violin for Disposal?

**Organizations**

THE OPERA ASSOCIATION also expresses its appreciation to the following Guarantor Members:

- |                              |  |   |
|------------------------------|--|---|
| The American Florist         | The Baldwin Piano Co.<br><small>Morley P. Thompson</small> | Borden's Dairy Delivery Co.   |
| The Katharine Branson School |  | Bullock & Jones Co.   |
| Miss Burke's School          | Canterbury Hotel   | City of Paris   |
| City Transfer Co.            | Cliff Hotel  | Columbia Concerts Corporation                                       |
| Peter Conley Attractions     | The Emporium   | Farnsworth & Ruggles  |
| Nelly Gaffney, Inc.          | Hancock Bros.  | Hastings  |
|                              |  | The Anna Head School  |
| Joseph's — Florists          | Kean, Ltd.   | Livingston Bros., Inc.  |
| I. Magnin & Co.              | Hotel Mark Hopkins   | Market Street Railway Co.   |
| Maurice Hotel                | Musicians' Union   | National Broadcasting Co.<br><small>Don E. Gilman, V. Pres.</small> |
| O'Connor, Moffatt & Co.      |  | Pelicano, Rossi Floral Co.  |
| Pisani Printing Co.          | Podesta & Baldocchi  | Davis Schonwasser Co.   |
| Sherman, Clay & Co.          | Shreve Treat & Eacret                                      |   |
| Sir Francis Drake Hotel      | Hotel St. Francis  | Raphael Weill & Co.   |
|                              | Yellow Cab Co.   |   |



Maestro Silvera

**BEL CANTO STUDIOS**

Leo Silvera — Voice Placement  
TENOR

Frederick Vajda — Interpretation  
CONDUCTOR

Member, Metropolitan Opera Co., New York

26 O'Farrell St. • EXbrook 0131

# Flowers

*Corsages and Table  
Decorations that are  
Individual*

**Pelicano-Rossi  
Floral Co. INC.**

ANGELO J. ROSSI, Pres.  
123 Kearny St. DOuglas 8060  
San Francisco



## Exclusive Shirtings

Cut to your individual pattern.  
Hand finished.

**D. C. Heger**

IMPORTERS & SHIRTMAKERS

170 Sutter Street

*In Los Angeles*

614 South Olive Street

*In Paris*

12 Rue Ambroise Thomas

### Associate Guarantor Members

Mr. and Mrs.  
George W. Baker, Jr.  
Mrs. Alfred Bornstein  
Miss Benyce L. Bornstein  
Mrs. Carol G. Cambron  
Emily Carolan  
Mr. and Mrs. Jesse Colman  
Mrs. Walter Burton Cope  
Margot Eisenberg  
C. L. Faucette  
Mrs. Charles N. Felton

Calvin M. Franklin  
Alexander F. Haas  
Betsy A. Haldren  
Mrs. Richard W. Hanna  
Mrs. L. W. Harris  
Mrs. James Langhorne  
Mrs. Stine Leis  
Edith Livermore  
Agnes Lowry  
Mr. and Mrs. Alan J. Lowrey

N. M. Lowry  
Dr. and Mrs. Ergo A. Majors  
Mrs. Clarence Musto  
Elizabeth Pettinger  
Esther B. Phillips  
H. H. Scales  
Alice Schmiedell  
Mrs. Blanche Simon  
Mrs. Louis Sloss  
Mrs. J. L. Wolf

**San Francisco's Greatest Need - \$2,029,809**  
**Community Chest - Nov. 9 to Dec. 2, 1936**

## RECORDS RENTED

An extensive collection of Classical Music may be rented for as little as **4c to 8c per record per day**. All the leading artists, vocal and instrumental. Operas, chamber music, symphonies, early composers, history courses, and imported "society" albums at your disposal when you want them.

SUTTER 2559  
H. W. WILSON

**THE RECORD LIBRARY**

Open Evenings  
545 SUTTER STREET

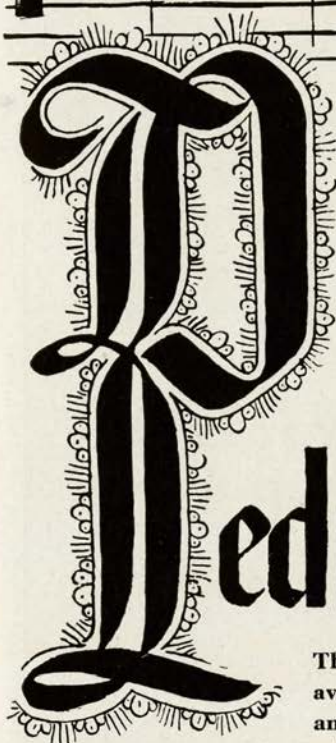

# From the bodegas of Pedro Domecq

Bottled in Jerez, Spain

The Sherries of Pedro Domecq are now available in great variety to suit every palate and every purse. If your taste is for a sweet wine we have mahogany-hued *Olorosos* rich in the benefactions of antiquity. For those who prefer the dryer types there are Domecq *Amontillados* and *Finos* of great distinction. To serve Sherry is good taste. To serve Domecq Sherry is discrimination.



**I**F you can learn to say Domecq when you ask for Sherry you will never be disappointed in the quality of your wine. Sold at package liquor stores and served by leading hotels and restaurants.

After the Opera  
Supper and Dancing  
*To the Island Strains of*  
SOL BRIGHT

*and his*

**ROYAL  
HAWAIIAN  
QUARTET**



It is here against a tropical island background . . . to the soft languorous strains of muted native instruments . . . in an atmosphere of the exotic and the glamorous . . . that all care is cast to the winds.

In his inimitable manner, with a charm and an easy grace that is, at once, reassuringly gratifying, Bill Ashby, Club Royal Hawaiian's genial host, presides. Here every night is **New Year's Eve**. Three magnificent floor shows nightly featuring a bevy of beautiful and talented girls. . .

The "Spirit of Carnival" prevails.

**Club Royal Hawaiian**

*San Francisco's Most Exotic Night Club*

Telephone **ORdway 2366** for Reservations

960 Bush Street

San Francisco

# ARTISTS OF *San Francisco* OPERA COMPANY



EVERETT FOSTER



BERNICE GLANDO



ROY RUSSELL



IRENE FREMONT



LAWRENCE SHERRILL



JEANETTE MASCHIO



GWYNFI JONES



PAUL WRIGHT



ELIZABETH HACKETT



MARI MONTE



PAUL GUENTER



GERALDINE WATT



JOHN BURR



KATHLEEN LAWLOR



OLIVER JONES





# MUSICAL DIRECTORY

## VOCAL

### Rena Lazelle

VOCAL TEACHER AND COACH

Well Known Pupils: Elbert Bellows, Frederick Bittke, Albert Browne, Worden Dixon, Esther Green, Reba Greenley, Lysbeth Hughes, Herbert Maas, Margie Nemes, Eleanor Nielson, Andrew Robertson, Franziska Weiss

3435 Sacramento Street      Walnut 3307

Mondays: Hotel Oakland, Oakland

### Mme. Johanna Kristoffy

PRIMA DONNA SOPRANO

Thorough Vocal and Dramatic Training

740 Pine Street      Tel. EXbrook 4366

### Mme. Beatrice Bowman

Teacher of Emily Hardy, Querita Eybel  
Mildred Baldwin

2217 California St.      Tel. WEst 4406

### Malen Burnett School of Music

Thorough training from kindergarten to concert stage. Courses for those training to be teachers.

2580 Broadway.      Tel. Fillmore 1898

### Joseph Greven

VOICE SPECIALIST

Teacher of Many Prominent European and American Singers

927 Lake St.      Bayview 5278

### Nino Comel

VOCAL TEACHING — COACHING

Teacher of Josephine Tumminia and Mari Monte

376 Sutter St. DOuglas 6379. ASHberry 7438

### Melena Wake

Teacher of Jan Buffa, winner of 1936  
General Motors Contest

1330 Fell Street      Tel. Fillmore 9081

### Mynard Jones

VOICE STUDIOS

Berkeley Studio:

1324 Bay View Place      ASHberry 8300

San Francisco Studio:

Western Women's Club (Wed. & Fri.)  
TUxedo 9941

### Leonardo Ciarlo

STAR OF OPERA AND CONCERT

Pupil of Emilio Piccoli, teacher of Tito Schipa. Exponent and teacher of true Bel Canto.

Studio, 358 Sutter St.      Tel. SUtter 0309

## The Dominican Conservatory of Music

*A Matthy School of the West*

Degrees Conferred. Teachers' Training Courses. California State Credentials

Local Centre  
Saint Rose Academy  
2475 Pine Street  
San Francisco  
Tel. Fillmore 7035

Information: The Registrar

THE DOMINICAN COLLEGE  
San Rafael, California

# ◀ MUSICAL DIRECTORY ▶

## PIANO

### Elsie Cook Laraia

Authorized California Representative of  
Tobias Matthey School of London, England  
3327 Octavia St., San Francisco. FIll. 6102

### Catherine B. Swint

TEACHER OF PIANO  
Specializing in Child Instruction  
3368 Jackson St. San Francisco

### Leone Nesbitt

PIANIST — TEACHER  
Chief Assistant to Alexander Siloti, N.Y.C.  
376 Sutter Street Tel. SUtter 8665

### Ednamae Ontiveros

Classic and Popular Piano  
26 O'Farrell St. San Francisco

## SCHOOLS

### Manning School of Music

Established in 1914  
Competent Teachers in Voice, Piano,  
Violin, Cello, Orchestra and Vocal En-  
semble.  
3242 Washington St. Phone FIllmore 0395

### SPANISH PRIVATE LESSONS LOW TUITION

There is no substitute for private instruction  
IBANEZ SPANISH LANGUAGE STUDIO  
2957 Fillmore Street at Union WALnut 0476

### Beatrice Lewis

STUDIO OF THE MODERN DANCE  
533 Post Street ORdway 0829

### Fanchon-Marco

SCHOOL OF THE THEATRE  
Dance, Screen, Stage, Radio  
25 Fulton Street San Francisco, Calif.

## VIOLIN

### Julia Klumpkey

Composer. . . Violin, Viola Esponent of  
French School  
731 - 14th Avenue Tel. BAyview 5112

### Theolene Pohlson-Reed

VIOLINIST AND DIRECTOR  
The San Francisco Concert Trio.  
Douglas Thompson, Piano  
Elsa Melville, Cello (4th Season)  
2201 California St. WEst 5707

### Willem Wegman

Member of the San Francisco  
Symphony Orchestra  
TEACHER OF VIOLIN  
Studios at: Castenada (Forest Hill)  
878 - 36th Avenue Phone BAyview 5223

### Hancock Bros.

Roll and Reserved Seat Tickets  
25 Jessie St. Tel. DOuglas 2191  
San Francisco, California



### GOLDEN GATE NURSERY

Landscape Engineers and Gardeners

FRANK F. METTAM, Proprietor  
516-42nd Avenue at Geary Boulevard  
Telephone BAyview 2837

Established 1903 Phone WEst 3943

### H. Alexandrian & Co.

Oriental and Domestic Rugs

Rugs Cleaned and Repaired  
By Persian Process

2475 Sacramento St., San Francisco

# KAJETAN ATTL'S HARP ENSEMBLE

*Beginners or Advance Students Phone for appointment.*

*When Buying or Renting a Harp only an Experienced Harpist can advise Correctly.*

*Large Stock of Harps for Sale or Rent:*

**1030 BUSH STREET Phone ORDway 6367 Studio No. 6**

*First Harpist with San Francisco Symphony for Twenty-three Consecutive Years.*

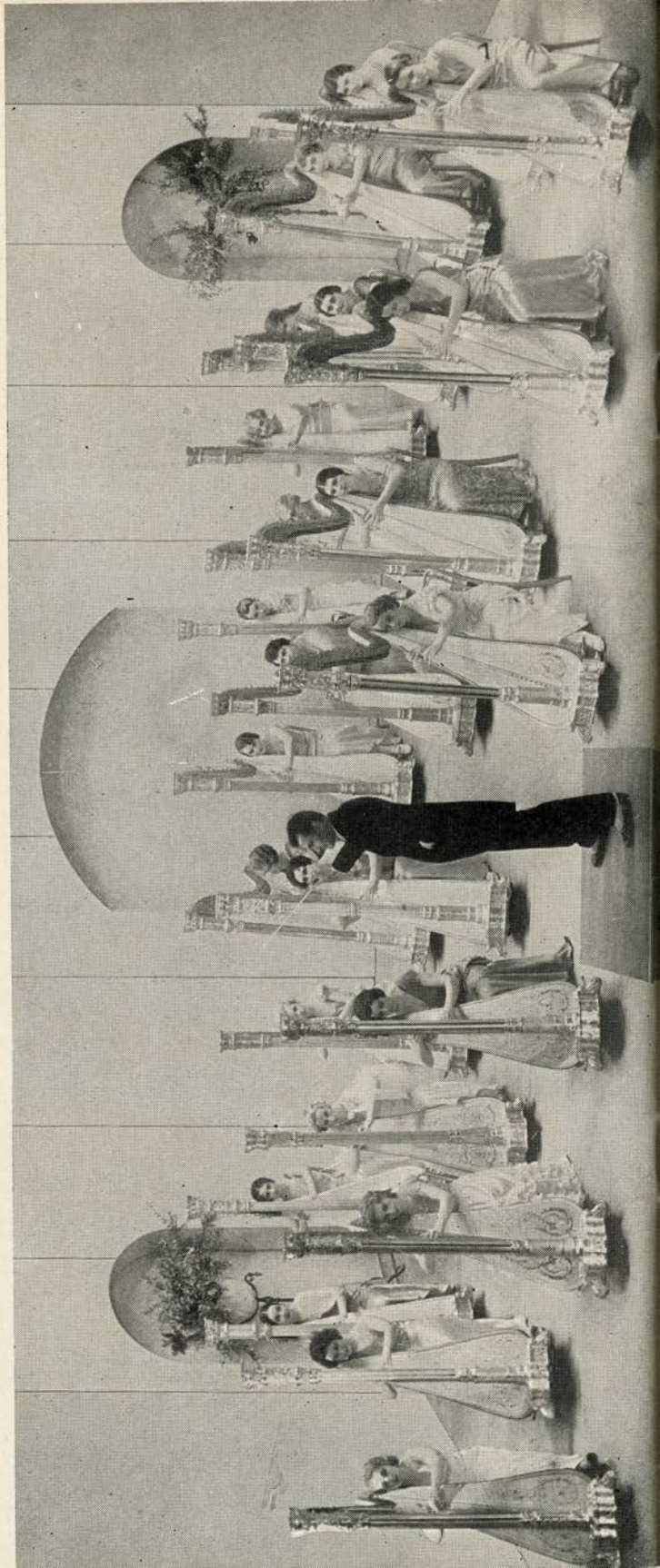



# SNOW is a new mode

EVERYWHERE, East and West, those who get the most from each play season will give skiing and skating parties a prominent place on their calendars this winter.

The winter sports program at Yosemite has been carefully planned. Every effort is being made to provide accommodations and equipment to match the natural beauty and ideal climatic and snow conditions, which experts agree are unrivalled anywhere in Europe or America.

Snow will begin to fly soon, and advance reservations are being made now. For full details ask at the Yosemite office, 39 Geary St., San Francisco (EXbrook 3906).



## Yosemite WINTER SPORTS

# Command Performances



## HEAR THESE VICTOR RECORDS

**MARRIAGE OF FIGARO**—complete  
by the Glyndebourne Festival Company

**TRISTAN AND ISOLDE**—Liebestod  
sung by KIRSTEN FLAGSTAD

**BARBER OF SEVILLE**—Largo al Factotum  
sung by LAWRENCE TIBBETT

**DIE WALKURE**—Excerpts . . . the Ride of the Valkyries,  
Wotan's Farewell, and the Magic Fire Music, played  
by the Philadelphia Symphony Orchestra, conducted  
by LEOPOLD STOKOWSKI, with LAWRENCE TIB-  
BETT singing the part of Wotan.

**PAGLIACCI**—The Prologue  
sung by LAWRENCE TIBBETT

**AIDA**—O Patria Mia and Ritorna Vincitor  
sung by ELISABETH RETHBERG

**DIE GOTTERDAMMERUNG**—Siegfried's Rhine Jour-  
ney, played by the Philharmonic-Symphony Orchestra  
of New York, conducted by ARTURO TOSCANINI.

**PAGLIACCI**—Vesti la Giubba and No, Pagliaccio  
Non Son . . . . . sung by GIOVANNI MARTINELLI

**RIGOLETTO**—Caro Nome . . . . . sung by LILY PONS

**DAS RHEINGOLD**—Finale with FRIEDRICH SCHORR  
and members and orchestra of the Berlin State Opera  
Company.



OF THESE AND OTHER  
WORLD RENOWNED ARTISTS

*are yours*

When you can have effortless playing of recorded music, the company of the world's most sought-after entertainers, world-wide radio through a single moderate-priced instrument and the new Victor Records, don't you think you should investigate?



FOR 25 YEARS FEATURING THE FINEST OF PHONOGRAPH-  
RADIOS AND THE TREASURES OF RECORDED MUSIC

# CALIFORNIA APPLIANCE CO.

1009 MARKET STREET NEAR 6TH