

Götterdämmerung

1935

Saturday, November 9, 1935 5:00 PM

SFO\_PUB\_01\_SFO\_1935\_05

Publications Collection

San Francisco Opera Archives

SAN FRANCISCO  
O P E R A  
A S S O C I A T I O N

*Gaetano Merola • General Director*



*Thirteenth Annual Season*

NOVEMBER 1 TO DECEMBER 2, 1935

WAR MEMORIAL OPERA HOUSE



*Always!*

## GLAMOROUS APPAREL

*of Livingston*

FASHION AUTHORITY



For more than half a century the Livingston Shop has presented distinguished apparel for gentlewomen . . . Always first with the best of the current mode, always presenting in wide variety, the nuances of fashion, always stressing the high quality which has won this shop its outstanding style leadership.

*Magnificent Furs*  
*Formal Apparel . Daytime Frocks*  
*Stunning Coats and Ensembles*  
*Laird Schober Shoes*  
*Millinery . Accessories*

*Livingston Bros.*

*Grant Avenue at Geary Street*





## Old Globe Theatre Players

Played to 1,000,000 People at Chicago and San Diego Expositions

### PRESENTING IN BRIEF THE PLAYS OF SHAKESPEARE

As You Like It  
A Midsummer Night's Dream  
All's Well That Ends Well  
Hamlet  
Comedy of Errors  
Julius Caesar

The Taming of the Shrew  
Much Ado About Nothing  
Macbeth  
Twelfth Night  
King Lear  
Dr. Faustus (Marlowe)

TWO OF ABOVE PLAYS AT EACH PERFORMANCE

ALCAZAR THEATRE, TWO WEEKS, BEGINNING MON. EVE., DEC. 2

Tickets: \$1.65, \$1.10, 83c, 55c at SHERMAN, CLAY & CO.

### MOSCOW CATHEDRAL CHOIR

"The Best Russian Choir in Europe." With ZAPOROJETZ, the  
Greatest Russian Basso. Opera House, Tues. Eve., Dec. 3

### WEINER SANGERKNABEN (Vienna Choir Boys)

One S. F. Performance Only. Opera House, Sun. Aft., Jan. 5

### REAR ADMIRAL RICHARD E. BYRD

(In Person) With Special Pictures of Recent Expedition to  
Antarctic. Opera House, Matinee and Night, Wed., Jan. 22

### ALL-STAR ARTIST SERIES

GIVE SEASON TICKETS AS CHRISTMAS GIFTS

- ★ **MONTE CARLO BALLET RUSSE**  
Brilliant Opening Night (Jan. 13) Included in Season Ticket
- ★ **TRUDI SCHOOP COMIC BALLET**  
Swiss Company of 22 Comedy Dancers Fri. Eve., Jan. 31
- ★ **HEIFETZ**, Only San Francisco Recital. Thur. Eve., Feb. 20
- ★ **ARTUR SCHNABEL, PIANIST**  
The Toscanini of the Piano. Thur. Eve., Mar. 26
- ★ **NINO MARTINI, LEADING TENOR**, METROPOLITAN OPERA CO.  
The New Sensation of the Screen. Wed. Eve., Apr. 29

SEASON TICKETS FOR THE 5 EVENTS: \$10, \$7.50, \$5  
(Including Tax)

May Be Purchased on Easy Installment Plan, Starting With Deposit  
of \$1.00 with Reservation.

BOX OFFICE: SHERMAN, CLAY & CO.—SUTTER & KEARNY STS.

MANAGEMENT: PETER CONLEY

**ROBERT WALLACE**  
*THE HOUSE OF FURS*  
ONE FORTY SIX GEARY STREET



## FURS

### **FOR THE OPERA**

*In our beautifully redecorated Fur Salon we shall be pleased to show you a glorious new collection of the season's more exquisite and distinguished furs ... lovely white ermine, glamorous mink, aristocratic black caracul and Persian lamb. As always at Robert Wallace, you are assured of finer quality, expert workmanship and the very utmost in value.*



# SAN FRANCISCO OPERA ASSOCIATION OFFICERS AND DIRECTORS



ROBERT W. MILLER  
1st Vice President



HORACE B. CLIFTON  
2nd Vice President



ARTHUR MERRILL BROWN, Jr.  
3rd Vice President



GEORGE T. CAMERON



WILLIAM H. CROCKER



MILTON H. ESBERG



MORTIMER FLEISHHACKER



Mrs. STANLEY POWELL



TIMOTHY HEALY



JOHN FRANCIS NEYLAN



RICHARD M. TOBIN



NION R. TUCKER



EDWARD F. MOFFATT



PETER CONLEY



WALLACE M. ALEXANDER  
President

The inclusion of Richard Wagner's "Der Ring des Nibelungen" in an opera repertoire is important under any circumstances. When the presentation marks the premiere performances of that cycle by an opera company, the event takes on vastly added significance. It is, then, with more than usual pride that the San Francisco Opera Association presents the San Francisco Opera Company in its Thirteenth Annual Season.

THE ART COMMISSION

HON. ANGELO J. ROSSI

MAYOR

EDGAR WALTER  
President

JOSEPH H. DYER, JR.  
Secretary

PRESENTS THE

**SAN FRANCISCO SYMPHONY  
ORCHESTRA**

PIERRE MONTEUX, Conductor

WILLEM VAN DEN BURG, Assistant Conductor

MUNICIPAL SERIES 10 CONCERTS

**CIVIC AUDITORIUM**

January 14, January 21, January 28, February 4, February 18,  
February 25, March 16, March 24, March 31 and April 14

**SOLOISTS FOR THE SEASON**

JOSEPH SZIGETI, Violinist; GRETA STUECKGOLD, Soprano; IGOR STRAVINSKY, Pianist; LOTTE LEHMANN, Soprano; ALEXANDER BRAILOWSKY, Pianist; ALBERT SPALDING, Violinist, and others equally prominent to be announced.

**MUNICIPAL CHORUS OF 300**

GUEST CONDUCTORS

ALFRED HERTZ HANS LESCHKE IGOR STRAVINSKY

**Season Tickets for These Ten Events from \$2.00 to \$8.00**

Tickets Now on Sale at Sherman, Clay & Co.

UNDER THE AUSPICES OF THE MUSIC COMMITTEE OF  
THE ART COMMISSION

J. Emmet Hayden, Chairman

Ottorino Ronchi

Albert A. Greenbaum



## **Board of Governors**

Wallace M. Alexander, Barton T. Bean, Albert M. Bender, P. A. Bergerot, J. Brendan Brady, W. N. Burkhardt, Guido Caglieri, Mrs. George T. Cameron, Charles A. Christin, Edward H. Clark, Jr., Horace B. Clifton, Templeton Crocker, William H. Crocker, George E. Crothers, A. B. C. Dohrmann, Miss Mary C. Dunham, Sidney M. Ehrman, Milton H. Esberg, Charles W. Fay, Mrs. Charles N. Felton, Mrs. William M. Fitzhugh, Mortimer Fleishacker, A. P. Giannini, Joseph D. Grant, Reuben B. Hale, Frederick W. Hall, Mrs. Lawrence W. Harris, Mrs. Robert H. Hawley, J. Emmett Hayden, Timothy Healy, Charles H. Kendrick, K. R. Kingsbury, Samuel Knight, Mrs. Marcus S. Koshland, Gustave Lachman, J. B. Levison, Miss Edith Livermore, Miss Ruth Loring, Walter S. Martin, Miss Sallie Maynard, Mrs. C. O. G. Miller, Robert W. Miller, Edward F. Moffatt, Guido J. Musto, Mrs. John Francis Neylan, Ettore Patrizi, Ralph L. Phelps, Mrs. M. C. Porter, Mrs. Stanley Powell, Angelo J. Rossi, A. Sbarboro, Fred R. Sherman, Paul Shoup, Mrs. M. C. Sloss, Mrs. Sigmund Stern, Mrs. Stine Leis, Noel Sullivan, M. C. Threlkeld, Richard M. Tobin, and Nion R. Tucker.

## **Women's Committee**

ADVISORY BOARD: Mrs. William Fitzhugh, Mrs. Marcus S. Koshland, Miss Edith Livermore, Mrs. M. C. Porter.

OFFICERS: Mrs. Stanley Powell, *Chairman*; Mrs. Horace B. Clifton, *First Vice-Chairman*; Mrs. Sigmund Stern, *Second Vice-Chairman*; Mrs. William Fitzhugh, *Third Vice-Chairman*; Miss Sallie Maynard, *Recording Secretary*; Mrs. Marie Hicks Davidson, *Corresponding Secretary*.

OPERA BALLET SCHOOL: Mrs. Robert W. Miller, *Treasurer*, Mrs. Andrew Talbot, *Secretary*. Executive Committee: Mrs. George W. Baker, Mrs. John Levison, Mrs. Allan Lowrey, Mrs. Marcus S. Koshland, Mrs. Robert W. Miller, Mrs. Selby C. Oppenheimer, Mrs. Jerd Sullivan, Mrs. Andrew Talbot, Mrs. George Thierbach, Mrs. Nion R. Tucker, Mrs. Richard Walker. Entertainment: Mrs. Raymond Phelps, Mrs. George Thierbach. Lee R. Caiati, *Business Manager*.



THE  
**HOUSE OF CRIBARI**  
VINEYARDISTS — VINTNERS  
AND DISTILLERS



Honest aging and refinement of the Grape Wine and Brandy produced by the HOUSE of CRIBARI make the name across the California Sun a guarantee of QUALITY!

The Discriminating Eastern Market is demanding the "San Benito" and "Sonnie Boy" labels, while the Western wine-wise consumer insists on the "Las Palmas" and "Sonnie Boy" brands!

Endorsed by the New York Society of Restaurateurs!

Selected and approved for the private labels of the Greater New York Retail Liquor Dealers' Association and the connoisseurs of the West!

**B. CRIBARI & SONS**  
INC.

BRANCHES:  
New York, N. Y.  
Los Angeles, Cal.  
San Francisco, Cal.

100 E. San Fernando St.  
SAN JOSE, CALIFORNIA

WINERIES:  
Madrone, Cal.  
Fresno, Cal.

CHORUS ACTIVITIES: Miss Ruth Loring, Mrs. Otto Barkan, Mrs. Horace B. Clifton, Mrs. Edwin Eddy, Mrs. Marcus S. Koshland, Miss Edith Livermore.

PROPERTIES: Miss Jean Leonard, *Chairman*; Miss Edith Bentley, Mrs. Alexander Donald, Mrs. Warrington Dorst, Miss Katharine Eddy, Mrs. Edward Morse Hamilton, Mrs. Phelps Stokes Hunter, Mrs. William John Kenney, Mrs. Ernest Dunlap Mendenhall Jr., Mrs. Charles Page Jr.

SUB-COMMITTEE CHAIRMEN: Mrs. Isabel Stine Leis, *Artists*; Miss Edith Livermore, *Unused Tickets*; Miss Sallie Maynard, *Boxes*; Mrs. M. C. Sloss, *Opera Teas*; Miss Barbara Burke, Mrs. Edward Stanwood, *Private Schools*; Mrs. George Thierbach, *Social Notes*.

PAST CHAIRMEN: Mrs. Ernest Simpson, 1923; Mrs. Charles N. Felton, 1924, 1925, 1926, 1927; Mrs. C. O. G. Miller, 1928; Mrs. James W. Reid, 1929; Mrs. Marcus S. Koshland, 1930; Mrs. Horace B. Clifton, 1931, 1932.

### **War Memorial Opera House**

BOARD OF TRUSTEES: K. R. Kingsbury, *President*; Allison E. Schofield, *Vice-President*; Frank N. Belgrano, Jr., George T. Cameron, Colbert Coldwell, Thomas M. Foley, Charles H. Kendrick, John A. McGregor, Harry A. Milton, Ralph J. A. Stern, Col. William H. Tobin. W. C. Douglas, *Secretary to the Board*. Selby C. Oppenheimer, *Managing Director of the War Memorial*.

### **Acknowledgment**

THE SAN FRANCISCO OPERA ASSOCIATION gratefully acknowledges the loan of stage properties from Hotel Mark Hopkins, Podesta & Baldocchi, William D. McCann and Schmidt & Son. The Steinway is the Official Piano of the San Francisco Opera Company. This and other instruments furnished by Sherman, Clay & Co.

\* \* \*

LIBRETTOS of Operas on Sale in Lobby. Buffet Service in Basement Promenade. For Lost and Found information, inquire of William A. Meade, Director of House Service.





# NBC Artists Service

George Engles, Managing Director

New York — San Francisco — Chicago

Artists Appearing With the

## SAN FRANCISCO OPERA ASSOCIATION SEASON 1935

CHASE BAROMEIO

DORIS DOE

KIRSTEN FLAGSTAD

DOROTHEE MANSKI

GIOVANNI MARTINELLI

LAURITZ MELCHIOR

EZIO PINZA

ARTUR BODANSKY, Conductor

(By arrangement with Mr. Berthold Neuer)

★ ★ ★ ★

### Popular Entertainment Division

Artists (including radio personalities) available for PRIVATE and HOME ENTERTAINMENT, Conventions, Club Programs, Banquets and Dances.

Orchestras, vocal and instrumental soloists, ensembles, dancers, readers and lecturers.

Write or telephone for assistance in planning your programs.

**NATIONAL BROADCASTING COMPANY, INC.**

111 Sutter Street, San Francisco

Telephone SUTter 1920

SAN FRANCISCO  
**OPERA**  
 COMPANY



**GAETANO MEROLA**  
 General Director



ARTUR BODANZKY



GAETANO MEROLA



RICHARD LERT



ARMANDO AGNINI



ADOLPH BOLM

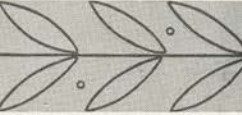

HERMANN WEIGERT



KARL RIEDEL



STANLEY MACLEWEE



NINO COMEL



ANTONIO DELL'OREFICE



MAURICE ROUYER

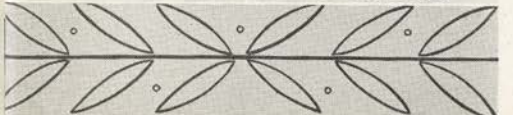

Due to the vision, organizing powers, inspired leadership and untiring labor of Gaetano Merola, San Francisco has been restored to her traditional place among opera-producing cities. As General Director of the San Francisco Opera Company since its inception in 1923, Mr. Merola has guided the artistic affairs of the company with the hand of genius. He has brought to San Francisco the world's greatest opera artists in performances whose brilliance has spread the fame of our music-loving city broadcast; and successfully realized his ambition to produce locally grand opera comparable to that of any place in the world.



CURRAN D. SWINT  
 Publicity



FORMAL &  
INFORMAL



EVENING CLOTHES

*Made-to-Order*  
*Ready-to-Wear*  
AUTHENTIC  
ACCESSORIES

**Bullock & Jones Co.**

TAILORS & IMPORTERS OF MEN'S APPAREL  
*Post Street at Union Square*

## SHREVE AND COMPANY

*offer a wide selection in*

**Diamond Jewelry**  
**Wrist Watches**

**Sterling Silverware**  
**Leather Goods**

**Stationery**

The majority of the articles sold by Shreve and Company are manufactured by them in their own factory in San Francisco—thus eliminating intermediaries. Because of this, Shreve and Company values have always been outstanding.

**SHREVE AND COMPANY**

Established 1852



Post Street at Grant Avenue

# The San Francisco Opera Company

GAETANO MEROLA, *General Director*

Given paramount importance by premiere performances of Richard Wagner's "Der Ring des Nibelungen," the San Francisco Opera Company, maintained by the San Francisco Opera Association, begins its Thirteenth Annual Season on Friday evening, November 1, and brings it to an end Monday evening, December 2.

## Conductors

ARTUR BODANZKY                      RICHARD LERT                      GAETANO MEROLA  
*Assistant Conductors:* Nino Comel, Antonio Dell' Orefice,  
Karl Riedel, Maurice Rouyer, Hermann Weigert

## Guest Artists

CHASE BAROMELO, *bass*; RICHARD BONELLI, *baritone*; HANS CLEMENS, *tenor*;  
LOUIS D'ANGELO, *bass*; DORIS DOE, *contralto*; NELSON EDDY, *baritone*;  
KIRSTEN FLAGSTAD, *soprano*; HELEN GAHAGAN, *soprano*; ALFREDO GANDOLFI, *baritone*;  
COE GLADE, *soprano*; HELEN JEPSON, *soprano*; EMANUEL LIST, *bass*;  
DOROTHEE MANSKI, *soprano*; GIOVANNI MARTINELLI, *tenor*;  
KATHRYN MEISLE, *contralto*; LAURITZ MELCHIOR, *tenor*; GRACE OMERON, *soprano*;  
EZIO PINZA, *bass*; ELIZABETH RETHBERG, *soprano*; TITO SCHIPA, *tenor*;  
FRIEDERICH SCHORR, *baritone*; GUSTAVE SCHUTZENDORF, *bass*; MAREK WINDHEIM, *tenor*.

## Resident Artists

EVARISTO ALIBERTINI, *bass*; DOUGLAS BEATTIE, *bass*; OTELLO BALDACCI, *baritone*;  
MARGUERITA BRUNTSCH, *contralto*; OLGA CALLAHAN, *contralto*;  
QUERITA EYBEL, *soprano*; ALICE LOUISE FENDALL, *soprano*; DU BLOIS FERGUSON, *soprano*;  
IRENE FREMONT, *contralto*; GERTRUDE GERDAU, *soprano*;  
RUBSIE GIRAGOSSIANZ, *soprano*; FANNETTA GIONAS, *soprano*; BERNICE GLANDO, *soprano*;  
ESTHER GREEN, *soprano*; EVA GRUNINGER, *contralto*;  
PAUL GUENTER, *baritone*; EMILY HARDY, *soprano*; JEAN HARTMAN, *contralto*;  
JOHN HOWELL, *baritone*; OLIVER JONES, *bass*; LINA KNOPH, *soprano*; MARIE LEANDRE, *soprano*;  
RAYMOND MARLOWE, *tenor*; JEAN MERRILL, *soprano*; HELEN NOSTROM, *soprano*;  
MARGARET O'DEA, *contralto*; FLORENCE RINGO, *soprano*; GEORGETTE SCHILLER, *soprano*;  
JEANETTE SHOLL, *soprano*; HENRI SHEFOFF, *bass*; EDNA ELIZABETH SMITH, *soprano*;  
CATHERINE STEED, *contralto*; JOSEPHINE TUMMINIA, *soprano*; ALBERTO VANNUCCI, *tenor*;  
GERALDINE WATT, *soprano*; PAUL WRIGHT, *bass*; ANNA YOUNG, *soprano*.



CHOOSE YOUR PIANO AS THE ARTISTS DO

FAMOUS SINGERS *endorse the*  
**BALDWIN PIANO**



*The tonal quality of the new Baldwin makes it a great pleasure and genuine satisfaction to sing with this noble instrument.*

A handwritten signature in cursive script, underlined with a horizontal line.



*The Baldwin has that rare quality of tone which blends so successfully with the voice of the singer.*

A handwritten signature in cursive script, underlined with a horizontal line.



*For the singer, the tone of the Baldwin represents a sure source of inspiration, and never fails to blend harmoniously with the voice.*

A handwritten signature in cursive script, underlined with a horizontal line.

**BALDWIN PIANOS**

310 SUTTER STREET

# Repertoire

## DER RING DES NIBELUNGEN

- DAS RHEINGOLD (WAGNER) *Friday Night, November 1, at 8:30*  
With Schorr, Marlowe, Clemens, Schutzensdorf, Windheim, Baromeo, Beattie, Eybel, Manski,  
Gandolfi, Meisle, Doe, Merrill, Omeron. BODANZKY, Conductor.
- DIE WALKURE (WAGNER) *Monday Night, November 4, at 7:30*  
With Flagstad, Rethberg, Meisle, Melchior, Schorr, Baromeo, Doe, Manski.  
BODANZKY, Conductor.
- SIEGFRIED (WAGNER) *Wednesday Night, November 6, at 7:30*  
With Melchior, Flagstad, Schorr, Schutzensdorf, Windheim, Baromeo, Meisle, Hardy.  
BODANZKY, Conductor.
- GOTTERDAMMERUNG (WAGNER) *Saturday Afternoon, November 9, at 5:00*  
With Melchior, Flagstad, Schorr, Schutzensdorf, List, Manski, Meisle, Doe, Merrill, Omeron.  
BODANZKY, Conductor.

The opera will begin at 5:00 p. m. There will be an intermission of about two hours after the first act. The performance will be resumed at 8:30 sharp. No one will be seated after the curtain rises.

- AIDA (VERDI) *Monday Night, November 11, at 8:00*  
With Rethberg, Meisle, Martinelli, Eddy, Pinza, Beattie, Windheim, Watt.  
MEROLA, Conductor.
- MARTHA (VON FLOTOW) *Saturday Night, November 16, at 8:15*  
With Schipa, Jepson, Glade, Sheffoff, D'Angelo, Beattie. LERT, Conductor.
- LA JUIVE (HALEVY) *Monday Night, November 18, at 8:00*  
With Martinelli, Rethberg, Hardy, Clemens, Pinza, Howell. LERT, Conductor.
- WERTHER (MASSENET) *Friday Night, November 22, at 8:15*  
With Schipa, Glade, Gerdau, Gandolfi, D'Angelo, Marlowe, Howell. MEROLA, Conductor.
- BARBER OF SEVILLE (ROSSINI) *Monday Night, November 25, at 8:15*  
With Schipa, Bonelli, D'Angelo, Tumminia, Pinza. MEROLA, Conductor.
- LA BOHEME (PUCCINI) *Wednesday Night, November 27, at 8:15*  
With Jepson, Smith, Martinelli, Bonelli, Pinza, Gandolfi, D'Angelo. LERT, Conductor.
- RIGOLETTO (VERDI) *Friday Night, November 29, at 8:00*  
With Bonelli, Hardy, Schipa, Pinza, Gruninger, Beattie, Alibertini. MEROLA, Conductor.
- SUOR ANGELICA (PUCCINI) *Monday Night, December 2, at 8:30*  
With Gahagan, O'Dea, Hartman, Gruninger, Steed, Young, Callahan, Fremont, Schiller,  
Ferguson. MEROLA, Conductor.

### Extra Performances

- DIE WALKURE (WAGNER) *Wednesday Night, November 13, at 7:30*  
With Flagstad, Rethberg, Meisle, Melchior, Schorr, List, Doe, Manski.  
BODANZKY, Conductor.
- OPERA-TUNITIES *Friday Night, November 15, at 8:15*  
OPERA ARTISTS — MOVIE STARS — RADIO FAVORITES — CHORUS — BALLET  
A Bit of MUSIC — MIRTH — MYSTERY. A Lot of Fun
- AIDA (VERDI) *Saturday Night, November 23, at 8:00*  
With Rethberg, Glade, Martinelli, Bonelli, Pinza, Beattie, Windheim, Watt.  
MEROLA, Conductor.
- MARTHA (VON FLOTOW) *Sunday Matinee, December 1, at 2:15*  
With Schipa, Jepson, Glade, Sheffoff, D'Angelo, Beattie. LERT, Conductor.



TWENTY-FOURTH SEASON

San Francisco  
Symphony Orchestra

PIERRE MONTEUX, Conductor  
WILLEM VAN DEN BURG, Assistant Conductor

GUEST CONDUCTORS  
OTTO KLEMPERER  
ERNEST SCHELLING

Guest Artists: ITURBI, HEIFETZ, MYRA HESS, MISCHA ELMAN  
TEN PAIRS OF SYMPHONY CONCERTS in Opera House

FRIDAY AFTERNOONS, 2:30

SATURDAY NIGHTS, 8:30

January 10  
January 24  
January 31  
February 14  
February 28  
March 13  
March 27  
April 3  
April 17  
April 24

January 11  
January 25  
February 1  
February 15  
February 29  
March 14  
March 28  
April 4  
April 18  
April 25

FOUR YOUNG PEOPLE'S CONCERTS (Opera House)

Sat., Apr. 11, 10:30 A.M.

Wed., Apr. 22, 4:00 P.M.

Sat., Apr. 18, 10:30 A.M.

Sat., Apr. 25, 10:30 A.M.

*These concerts will be conducted by Ernest Schelling of  
The New York Philharmonic Orchestra*

THREE CONCERTS AT UNIVERSITY OF CALIFORNIA

Sun., Jan. 26, 3:15 P.M.

Grete Stueckgold, Soprano

Sun., Mar. 15, 3:15 P.M.

Brailowsky, Pianist

Sun., Apr. 5, 3:15 P.M.

Myra Hess, Pianist

*Season Tickets at Sherman, Clay & Co., Sutter and Kearny Sts.*

MRS. LEONORA WOOD ARMSBY, Managing Director  
PETER CONLEY, Business Manager

## **Choral Ensemble**

ANTONIO DELL'OREFICE, *Chorus Master*

### **Sopranos and Contraltos**

Jean Balfour, Laura Biagini, Olga Callahan, Dorothy Clute, Marjorie Dammann, Clorine Engle, Alyce Louise Fendall, Du Blois Ferguson, Irene Fremont, Gertrude Gerdau, Fannetta Gionas, Rubsie Giragossiantz, Bernice Glando, Pauline Guy, Johanna Hackenburg, Jean Hartman, Frances Hathaway, Katina Isariotis, Madelaine Lanz, Isabel Larsen, Jeanette Maschio, Elsa Milbrath, Helen Nostrom, Anita Olmstead, Betty Rhodes, Cecile Blair Samuelson, Georgette Schiller, Marcella Schiller, May Sewall, Jeanette Sholl, Catherine Steed, Lillian Swanson, Aileen Taafe, Geraldine Watt, Edith Wishart.

### **Tenors, Baritones and Basses**

Evaristo Alibertini, Avito Alviti, Rudolph Bain, Otello Baldacci, Louis Braunstein, William H. Burgess, Adolfo Chiarpotti, John Courtney, Amerigo Del Grande, Clevene Martin Friberg, Giovanni Germanetti, Martin Green, Paul Guenter, William W. Hicks, Alois Hofman, Carlos E. Jarquini, Nikolas Kemarsky, Max Lorenzini, Allan C. Louw, Giulio Mancini, Benjamin A. Martin, Carlo Mennucci, Julian G. Nelson, Ruggerio Pelosi, Laurence R. Sherill, Lionel Somers, Marco Sorisio, Sam Stekol, Michael Susoff, John S. Tehan, Petronio Urrea, Alberto Vanucci, Paul Wright.

### **Boy Choir**

Sponsored by the Recreation Department of the City of San Francisco. Helen Moore-Matthias, Director; Singers: Harry Butler, Ramona Del Buchia, Bill Christensen, Dante Cacciari, Maurice Euphrat, Walter Filhouer, Jack Geary, Paul Haynes, Scott Haynes, Kevin Healy, Hugh Huston, Tom Kellog, Wilbur Laidlow, Walter Mattock, Eddie McBride, Richard McMillan, Fred Muther, Edward Reed, Joseph Romeo, Don Rose, Charles Stauffacher, Sterling Sturgeon, Robert White, Jack Wilder.

# E. A. PIERCE & CO.

*Members*

NEW YORK STOCK EXCHANGE

SAN FRANCISCO STOCK EXCHANGE

Home Office: 40 Wall Street, New York

•

WM. W. WOODS

*Resident Partner on the Pacific Coast*

SAN FRANCISCO OFFICE

301 Montgomery Street

*Pacific Coast Branches:*

LOS ANGELES PASADENA SAN FRANCISCO  
SEATTLE PORTLAND SPOKANE





## TO YOU WHO LOVE GOOD MUSIC

How much of life's basic pleasure and happiness depend upon financial security . . . a freedom from the cares and worries of the workaday world!

Some people who realize this have found a good deal of practical assistance in the facilities of the trust division of a bank. For instance, The Family Trust can add to the enjoyment of life, now or later; it can increase your leisure and relieve you of financial detail and care.

In the years to come that same Family Trust would protect loved ones . . . afford them regular worry-free income, with extra funds to meet emergencies . . . assure them the continuation of the cultural as well as the practical advantages which you are now able to provide.

### WHAT IS A FAMILY TRUST ?

*It is an arrangement by which you place in the experienced hands of the bank the management of your securities, your life insurance, or whatever property you choose. The cost is a small fraction of the income. You retain whatever degree of control you wish. And later, the trust can be made a valuable and economical adjunct to your Will. You could write or call for the booklet: "Income without the Burden of Management."*

TRUST DEPARTMENT

**Wells Fargo Bank**  
and  
**Union Trust Co.**

Market at Montgomery ● Market at Grant Ave.

SAN FRANCISCO

Established 1852

# Der Ring des Nibelungen

**SIEGFRIED**    Wednesday Night, November 6, at 7:30

Opera in three acts

Music and Text (in German) by Richard Wagner

Siegfried . . . . .	LAURITZ MELCHIOR
Brunnhilde . . . . .	KIRSTEN FLAGSTAD
The Wanderer ( <i>Wotan</i> ) . . . . .	FRIEDRICH SCHORR
Alberich . . . . .	GUSTAV SCHUTZENDORF
Mime . . . . .	MAREK WINDHEIM
Fafner . . . . .	CHASE BAROMEIO
Erda . . . . .	KATHRYN MEISLE
Bird of the Forest . . . . .	EMILY HARDY

Conductor: ARTUR BODANZKY

Stage Director: ARMANDO AGNINI

TIME AND PLACE: *Legendary*

Act I    A Forest, at One Side a Cave

Act II    The Dragon's Cave in the Forest

Act III    The Foot of a Rocky Mountain

*Bell rings three minutes before the curtain rises*

*Encores not permitted*

[Over]



## *The Story*

### **ACT I**

Siegfried, the son born to Sieglinde, dead in child birth, has grown into fearless and savage young manhood under the care of Mime, who has hoped through him to regain the ring from Fafner, guarding the treasure in the form of a dragon. Mime has been unable to forge a sword with which to slay Fafner and, when the curtain rises, is at the forge in another attempt as Siegfried enters, leading a bear, to the dwarf's terror. Siegfried frees the bear, seizes the new sword and breaks it into bits. Questioning Mime, he learns the story of his birth and of the shattered Nothung sword, which he commands Mime to repair. Wotan, as the Wanderer, appears. From him Mime learns that "he who knows no fear" may reforge the Nothung. Siegfried, returning, remakes the sword in his own manner, and with it splits the anvil at a blow.

### **ACT II**

Alberich watches at the Dragon's cave, hoping for a chance to secure the ring. Wotan tells him of Siegfried's approach. Alberich warns Fafner, promising him life in exchange for the ring. But the Dragon promptly refuses. Wotan departs in crashing thunder. As the day dawns Siegfried and Mime arrive. Mime reconnoiters the Dragon's cave while Siegfried, revelling in the awakening life of the forest, attempts to imitate the bird songs. Fafner, aroused by a blast from Siegfried's horn, drags his hideous form from the cave. But Siegfried, unafraid, rushes to the attack and thrusts his sword through the monster's breast. Dying, Fafner warns him against Mime. The taste of the Dragon's blood on his fingers gives Siegfried new power. He can now understand the language of the bird, which bids him remove the treasure, the tarnhelm and the ring. Warned by the bird of a poisoned drink proffered him by Mime, he forthwith slays the dwarf and, led by the bird, hastens to the sleeping Brunnhilde in her circle of fire.

### **ACT III**

Wotan invokes the aid of Erda, the all-knowing, telling her of his hopes for the world's redemption through a new race sprung from the union of Siegfried and Brunnhilde. But she can tell him nothing, referring him to the Norns for knowledge of the future. Already Siegfried approaches. Outside the circle of fire, Wotan bars the youth's way. But with a mighty blow from his god-made sword, Siegfried beats down the pointed spear. Wotan realizing the end of the gods is at hand, makes way as Siegfried, with sounding horn, pursues his climb up the rock upon which Brunnhilde sleeps. (Scene 2) Siegfried arouses the beautiful sleeper with a kiss. Brunnhilde, who had fallen asleep a goddess but now awakens a human, first resents the passion of the kiss. But she cannot resist the tenderness which overcomes her, and abandons herself to the power of love with the coming of the dusk of the Gods.



COL. W. DE BASIL'S MONTE CARLO

# BALLET Russe

OPERA HOUSE MON. EVE., JAN 13 TO SUN. EVE., JAN. 19

World-famous company of 125 with Symphony Orchestra. Largest and most glamorous theatrical company announced to appear in San Francisco this season.

## ● REPERTOIRE

Three-Cornered Hat . . . Scheherazade.  
Aurora's Wedding.  
Cotillion . . . Thamar . . . Union Pacific.  
Boutique Fantastique.  
Sylphides . . . Petrouchka . . . Prince Igor.  
Good-Humoured Ladies.  
Carnaval . . . Choreartium . . . The Midnight Sun.  
A Hundred Kisses . . . Les Presages.  
Spectre De La Rose.

Nights: \$3, \$2.50, \$2, \$1.50, \$1. Sat. and Sun. Mats.: \$2.50, \$2, \$1.50, \$1, 75c  
(Plus 10% Tax). Reservations at Sherman, Clay & Co., Sutter & Kearny Streets

PROMPT ATTENTION TO MAIL ORDERS

Management: PETER CONLEY



# TWENTY YEARS BEFO

**Sherman, Clay & Co. had been serving  
old San Francisco, a little empire of sto**



Yellowing programs  
opera seasons in quain  
historic collection tells  
voiced Adelina Patti  
one-third smaller type

The program further  
and regular seat sale v  
at Sutter . . words fam  
years before the adora  
Sherman, Clay & Co. ha

**TODAY. IN 1935.  
MUSIC BUSINESS:  
INCOMPARABLE**

PIANO DEPARTMENT  
Chickering; A. B. Chase  
Aldrich; Vertichord; Bets  
the sensational new H

SHEET MUSIC and BO  
plete stock of music in th  
tos, orchestrations, octo

RECORD DEPARTMENT  
of recorded music in th  
Columbia . . Brunswick o

Piano, Band an

CALIF  
O R E  
WASHI



# ARE THE GAY 90'S . . .

g the music-loving interests of  
 ve-pipe hats and rustling silks

of vanished generations breathe a story of exciting grand  
 old San Francisco. One program in Sherman, Clay & Co.'s  
 us that at the very outset of the gay nineties, the golden-  
 supported by young Nordica and the great Tamagno in  
 e as per contract) sang "Lucia" in our Grand Opera House.  
 er informs us that boxes were auctioned to the highest bidders  
 would begin January 30, 1890 at Sherman, Clay & Co., Kearny  
 ular to music-lovers even in those early days. Twenty long  
 ble Patti sang her way into the hearts of old San Francisco,  
 ad been firmly established as "The Music House of the West."

**WITH THIS RICH AND COLORFUL BACKGROUND IN THE  
 S. SHERMAN, CLAY & CO. OFFERS A DISTINGUISHED AND  
 SERVICE TO MUSIC-LOVERS OF THE PACIFIC COAST!**

IT — Steinway;  
 ; Stroud; Fischer;  
 y Ross Spinet; and  
 Hammond Organ.

OKS—Most come  
 the West . . . libret-  
 vo.

T—Finest library  
 e West . . . Victor . .  
 and importations.

**RADIO DEPARTMENT**—all the leading  
 makes . . . radio and phonograph com-  
 binations. Philco; RCA Victor; Atwater  
 Kent; Zenith and many others . . . Also:  
 the CAPEHART "world's most luxurious  
 radio-phonograph combination."

**BAND and ORCHESTRA INSTRUMENTS**—  
 One of our most colorful and interesting de-  
 partments with everything from the small-  
 est accessory up to the regal harp, itself.  
 Thousands of instruments to choose from!

Specialized Service and Repair Departments:  
 Orchestra Instruments, Radios . . . Pianos Moved, Stored, Rented

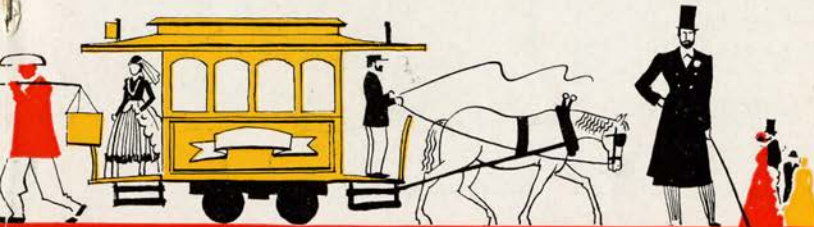

**Main Store, Kearny  
 at Sutter. Ten floors  
 devoted to music**

**10** Musical Instrument  
 Repair Dept.; Les-  
 son Studios; Piano  
 Practise Rooms

**9** Executive Offices

**8** Hammond Organ  
 display and conc-  
 ert room; harp  
 studio and other  
 musical studios;  
 Publishing Dept.

**7** Violin School and  
 studio; sales floor

**6** Piano Department  
 extending into two  
 sides of adjacent  
 building; Steinway  
 Salon; Concert Hall

**5** General Offices: a  
 whole floor de-  
 voted to the busi-  
 ness side of music

**4** Band and Orches-  
 tra Instruments,  
 Accessories;  
 Octavo Music and  
 Orchestrations

**3** Record library and  
 listening rooms;  
 Duo-Art and  
 Ampico player  
 rolls; portable  
 phonographs

**2** Radios; Radio-  
 phonograph  
 combinations;  
 Capehart Salon  
**1** Sheet music; music  
 books and maga-  
 zines; box offices;  
 Photographic  
 Department

CORNIA  
 G O N  
 NGTON

**Sherman  Clay**



# After the Opera

## FINE FOODS

Ice Cream ♦ Sodas

Pastries ♦ Candies

*Served in the most beautiful restaurants  
in the West — at no greater cost than  
elsewhere*



## Pig'n Whistle

33 POWELL STREET, Near Market  
1032 MARKET ST., Near Paramount Theatre  
and the Opera House.



### TOWER BUFFET AND COCKTAIL LOUNGE

(24th floor)

For dinner reservations,  
in the Main Dining Room,  
call Market 3400

**WILLIAM TAYLOR HOTEL**

• Woods-Drury Co. Operators

## SINGING

is Art when beautifully performed

## PRINTING

is Art when beautifully produced

There is a mark of distinction that  
sets Art apart from the  
commonplace

This program is a product of



15 Columbus Ave • • SUTter 4772

# Der Ring des Nibelungen

## GOTTERDAMMERUNG

Sat. Aft., Nov. 9, at 5:00 ★

(THE DUSK OF THE GODS)

1935

Opera in three acts

Music and text (in German) by Richard Wagner

Siegfried . . . . .	LAURITZ MELCHIOR
Brunnhilde . . . . .	KIRSTEN FLAGSTAD
Gunther . . . . .	FRIEDRICH SCHORR
Alberich . . . . .	GUSTAV SCHUTZENDORF
Hagen . . . . .	*EMANUEL LIST
Gutrune . . . . .	DOROTHEE MANSKI
Waltraute . . . . .	KATHRYN MEISLE
Woglinde . . . . .	LINA KROPP
Wellgunde . . . . .	JEAN MERRILL
Flosshilde . . . . .	*DORIS DOE
First Norn . . . . .	DORIS DOE
Second Norn . . . . .	KATHRYN MEISLE
Third Norn . . . . .	DOROTHEE MANSKI
First Vassal . . . . .	LOUIS BRAUNSTEIN
Second Vassal . . . . .	BENJAMIN MARTIN

\*San Francisco debut

*Vassals, Housewives, Attendants*

Conductor: ARTUR BODANZKY

Stage Director: ARMANDO AGNINI

TIME AND PLACE: Legendary

Prelude: Rock of the Valkyries

Act I Castle of King Gunther

Act II The Rhine near Gunther's Castle

Act III Scene 1 A Wild Valley near the Rhine

Scene 2 Hall of Gunther's Castle

\*The opera will begin at 5:00 p. m. There will be an intermission of about two hours after the first act. The performance will be resumed at 8:30 sharp. No one will be seated after the curtain rises. Please retain your seat check and present at door for admission after the intermission.

*Bell rings three minutes before curtain rises*

*Encores not permitted*

[Over]



## *The Story*

### **PRELUDE**

It is night. The Norns spin the golden thread of the world's destiny. But the curse of Alberich snaps the cord. Their power of prophesy is ended, and they descend into the earth. Dawn reveals Siegfried and Brunnhilde emerging from their dwelling. In search of fresh adventure Siegfried, giving Brunnhilde the ring mounts her horse, Grane, and rides off to the Rhine.

### **ACT I**

Gunther and Gutrune talk with their half-brother, Hagen, conceived by Alberich, to regain the ring. Hagen arouses in Gunther a desire for Brunnhilde, in Gutrune a desire for Siegfried. A magic potion will gain their end. Hagen welcomes Siegfried who pledges loyalty to Gunther as Gutrune serves him the draught of oblivion. Siegfried drinks and his love for Brunnhilde forgotten, is enraptured with Gutrune. To gain her, he agrees to help Gunther with Brunnhilde and donning the Tarnhelm, changes himself into Gunther's form. Sped by the scheming Hagen, the two men depart. (Scene 2): Brunnhilde dreams of her absent lover when the Valkyrie, Waltraute, brings her a plea from Wotan to cast the fatal ring into the Rhine. Brunnhilde refuses. At the sound of Siegfried's horn she rushes to meet her lover. But it is Gunther in Siegfried's form. Siegfried, in the guise of Gunther, now appears and, his love forgotten, overpowers Brunnhilde and wrests the ring from her. She is forced into the grotto and in the night Siegfried follows but virtuously lays his naked sword between them.

### **ACT II**

Hagen is asleep. In his dreams Alberich spurs him to renewed effort to secure the ring. With the dawn Siegfried arrives in his own form. He announces the coming of Gutrune and Brunnhilde, and is wedded to Gutrune. On her coming, Brunnhilde declares Siegfried to have wed her with the ring. But Siegfried, his mind a blank, denies. Infuriated, Brunnhilde convinces Gunther that Siegfried has betrayed him and with Hagen they plot his death, setting the time for a hunt on the morrow. They then join in the wedding march of Siegfried and Gutrune.

### **ACT III**

Siegfried, strayed from the hunt to the banks of the river, comes upon the Rhine Maidens. They beg him to give up the ring. He refuses and they predict his death. The huntsmen arrive. Plied by Hagen with another magic potion, Siegfried, his memory returning, tells of his past life and Gunther hears the truth of his passage through the flames and marriage to Brunnhilde. The ravens of Wotan fly overhead. Siegfried turns to look and Hagen plunges a spear into his vulnerable back. (Scene 2): Gutrune, awaiting Siegfried's return, swoons at sight of his dead body. Hagen claims the ring and fatally stabs Gunther who tries to prevent his taking it. Brunnhilde commands a funeral pyre to consume Siegfried's body. With Grane, the horse, she follows her hero into death as the conflagration destroys Valhalla and begins a new world.

*San Francisco's  
Fine Store for Men*

**KEAN** LTD.

Men who like the new and unusual . . .  
men who are in the foreground . . . these  
men rely upon KEAN Ltd.

Presenting only the smartest and finest  
of merchandise, procured both here and  
abroad, KEAN Ltd. offers the gentle-  
men of San Francisco an opportunity of  
gratifying their most exacting tastes.  
KEAN Ltd. invites you to pay a visit to  
San Francisco's Fine Store for Men.

*featuring . . . a wide assortment of*

Hickey-Freeman Customized Clothes . . . Borsalino Hats  
. . . Allen Solly Hosiery . . . Welsh Margetson Robes  
. . . Alan McAfee and Johnston & Murphy Shoes . . .  
The Smartest of Haberdashery

**KEAN** LTD.

Powell at Geary Street  
San Francisco



## The Season's Box Holders

Mr. and Mrs. Gaetano Merola	A	Mr. and Mrs.	
Dr. and Mrs. J. C. Flowers		Wallace M. Alexander	N
Mrs. George Baker Robbins	B	Mr. William H. Crocker	O
Mr. and Mrs. C. Robert Adams		Mr. Joseph A. Donohoe	P
Mr. and Mrs.		Mr. and Mrs. Sidney M. Ehrman	Q
Clarence Lorán Johnston	C	Mrs. Frederick W. Bradley	R
Mr. and Mrs. Frank P. Deering		Mrs. Marcus S. Koshland,	
Mr. John A. McGregor	D	Judge and Mrs. M. C. Sloss	S
Mr. and Mrs. George T. Cameron	E	Mr. and Mrs. Robert W. Miller	T
Mr. and Mrs. George A. Pope	F	Mr. and Mrs. Maxwell C. Milton	U
Mr. and Mrs. Joseph D. Grant		Mr. and Mrs. Prentis Cobb Hale	V
Mr. and Mrs. Samuel Knight	G	Mr. and Mrs. Charles R. Blyth	W
Mr. and Mrs. C. O. G. Miller,		Mr. and Mrs.	
Mr. and Mrs. F. W. McNear	H	Melville Calvert Threlkeld	X
Mrs. I. W. Hellman, Jr.	J	Mr. and Mrs. Arthur Dale King	Y
Mr. and Mrs. Nion R. Tucker	K	Dr. and Mrs. Armstrong Taylor,	
Mr. and Mrs. Paul I. Fagan	L	Mr. and Mrs. Charles A. Christin	Z
Mr. and Mrs.			
Mortimer Fleishhacker	M		

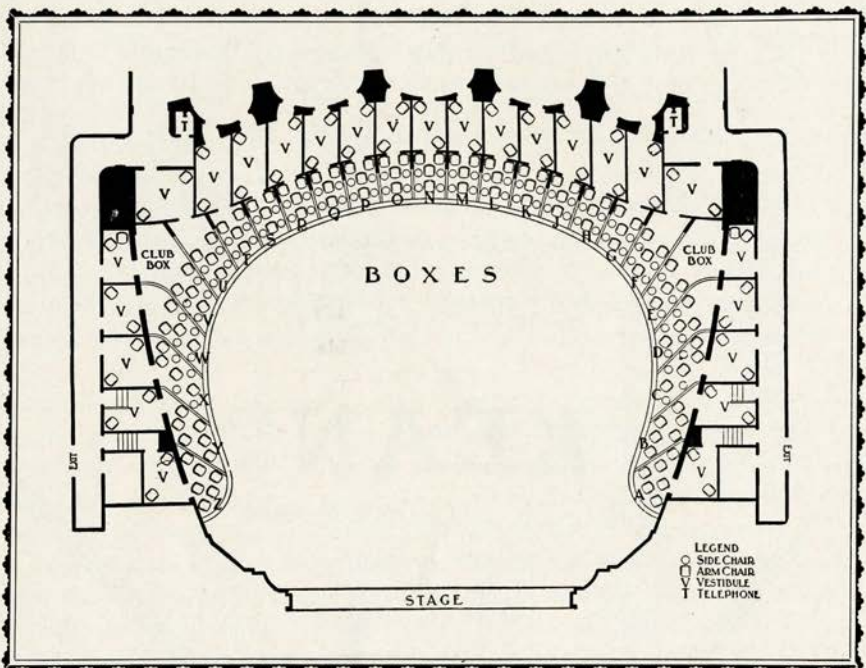

# WILFRID L. DAVIS

*will present*

SIX UNEQUALLED ATTRACTIONS IN HIS  
RECITAL SERIES AT THE OPERA HOUSE

Leopold Stokowski and the Philadelphia  
Orchestra ..... May 1

The American Ballet ..... December 9  
"Leading dance troupe of the day"

Jan Kubelik ..... March 11  
"His art and genius greater today than ever before"

Angna Enters ..... January 29  
"The most remarkable artist in the whole sweep of the amusement  
business"

Raya Garbousova ..... January 9  
"Blonde goddess of the 'cello'"

Martha Graham ..... March 30  
"The most important dancer in the world today"

Season ticket purchasers are entitled to first  
choice of seats and are assured of the same seat  
for each event, at a considerable saving  
over single-ticket purchasers.

## SEASON PRICES FOR SIX EVENTS

\$10 — \$7.50 — \$6 and \$5 (plus tax). Order now  
SHERMAN, CLAY & CO., BOX OFFICE

## EVENTS NOT INCLUDED IN THE SERIES

Winifred Christie, and the Moor Double Keyboard Piano  
OPERA HOUSE ..... December 17

Erika Morini, World's Most Famous Woman Violinist  
"The greatest musical sensation since Kreisler"—New York Times.  
VETERANS' AUDITORIUM ..... November 19

William Beebe, "Five Hundred Fathoms Down"  
VETERANS' AUDITORIUM ..... December 13

Frances Weiner, Violinist  
VETERANS' AUDITORIUM ..... December 16

Tickets Now on Sale, Sherman, Clay & Co.





WHERE SMART  
SAN FRANCISCANS

★ DINE ★

BEFORE THE OPERA



FRENCH ROOM

*The Clift*



WHERE SMART  
SAN FRANCISCANS

★ WINE ★

AFTER THE OPERA



REDWOOD ROOM

*The Clift*

YOUR PERSONAL  
**ELECTRIC ELEVATOR**

*Exceptionally Low in Cost*



**FULL AUTOMATIC CONTROL**  
Absolutely safe in operation.

We invite you to inspect installations in the bay district.  
Manufactured in San Francisco by

**VINCENT WHITNEY COMPANY**  
130 TENTH STREET

John F. Walker      Fred O. Foster

**WALDORF**  
**LIQUOR STORE**

111 MONTGOMERY ST.

*Wines, Spirits and Liqueurs*

Barton Guestier	Duff Gordon & Co.
J. Calvet & Cie.	Gonzales & Byass
Berry Bros.	Cresta Blanca
Bols	Bonded Whiskeys
Wynand Fockink	Scotch Whiskies
Champagnes	Cognacs
Gins	Vermouths

**Charge Accounts Invited**  
**FREE DELIVERY SERVICE**  
San Francisco, the Peninsula and Transbay Districts

**Catalogue Mailed on Request**

**Garfield 1133**

**Ballet:**ADOLPH BOLM, *Director*

CLARE LAUCHE, *Assistant*. PRINCIPAL DANCERS: Misses Frances Giugni, Clare Lauché, Eccleston Moran, Margaret Rogers, Maclovia Ruiz, Evelyn Wenger; Messrs. Arnold Block, George Bratoff, Dimitri Romanoff, Nicholas Vasilieff. CORPS DE BALLET: Misses Victoria Albertsen, Eilton Brandner, Isobel Bradshaw, Virginia Browning, Donna Bugbee, Miriam Butt, Jean Cane, Betty Joan Dodson, Winifred Fishel, Dorothy Garver, Jeanne Hayes, Evelyn James, Marie James, Juanita Johnson, René Lavell, Shirley Malm, Lucille Mayes, Lois McMillan, Susan Noe, Laura Post, Virginia Raisbeck, Leila Raisch, Leone Roof, Ruth Schroeter, Kathleen Shepard, Ruth Syndon, Dolores Van Patten, Virginia Wieman, Dorothea Walker, Golden West, Julia Woodworth, Eleanor Young; Messrs. Walter Alden, Wallace Bancroft, Gregory Gorbounoff, Edward Oliver, Carlos Pineda, Richard Siprelle, James Starbuck, Alexis Shiminauff, Walter Van der Kamp, Felice Yazolino.

**Production:**ARMANDO AGNINI, *Stage and Technical Director*

STANLEY MACLEWEE, *Assistant Stage Director*; Julian Dové, Fritz Kraencke, *Scenic Artists*; Paul Pinell, *Carpenter*; C. J. Holzmueller, *Chief Electrician*, Edward Zittel, *Assistant*; S. E. Simmons, *Properties*, Alexander Agnini, *Wardrobe*; Goldstein & Co., *Costumes, Wigs and Makeup*; Scenery and Properties designed by Armando Agnini and Julian Dové and built by San Francisco Opera Association Studios.

**Music:**GAETANO MEROLA, *Director*      ARNOLD PISANI, *Secretary*

Naoum Blinder, *Concertmaster*; Walter Oesterreicher, *Orchestra Manager*; Julius Haug, *Orchestra Librarian*; Ulisse Caiati, *Chorus Librarian*; Dora Di Tano, *Chorus Accompanist*; Lea Vergano, *Ballet Accompanist*.

**Executive Staff:**PETER CONLEY, *Business Manager*

CURRAN D. SWINT, *Publicity Director*; Olga Bose, Gerald G. Ross, *Office Secretaries*; Phyllis Amati, Laila Jackson, H. F. Decker, Victor Lefler, *Ticket Sales*; William A. Meade, *Director of House Service*.

**Program:**

PISANI PRINTING AND PUBLISHING COMPANY, *Publishers, Designers, and Printers*; Curran D. Swint, *Program Notes*.

**Addenda***(Resident Artists and Choral Ensemble)*

Madilyn Williams-Ankele, Willaine Auer, Madelaine Lanz, Edith Wishart.

*Serving in the NEW BUFFET*

*Imported Domecq Sherries*

*Alorosos - Amontillados - Double Century*



*Have You "DISCOVERED"*  
*this smart Peninsula Shop?*

One of Fifth Avenue's finest shops has been transplanted to Palo Alto on the Peninsula.

It is here that metropolitan styles are rushed from New York by aeroplane and displayed weeks in advance of the season.

Featuring one-of-a-kind apparel, Alma Walker has already established a distinguished clientele.

Little wonder that smart women are "discovering" this shop in increasing numbers.

**alma walker**

126 UNIVERSITY AVENUE

PALO ALTO

DISTINCTIVE COMFORT  
AND  
RESPONSIVE SERVICE  
WITH  
APARTMENT CONVENIENCES



**HOTEL EL CORTEZ**

*Geary near Taylor*

MANAGEMENT OF HERBERT C. BLUNCK



**ENTR' ACTE**

... at the opera, the interlude when critical eyes inspect your ensemble. No matter how beautiful your gown, a Podesta and Baldocchi corsage will still further enhance your loveliness.

**Podesta AND Baldocchi**

*"The Voice of a Thousand Gardens"*

224 Grant Avenue..Telephone SUtter 6200

*Encore! Encore!...*

for **Non-Fattening**

# **ACME BEER**

**Superior  
Pilsener  
Refreshment**



CALIFORNIA BREWING  
ASSOCIATION  
San Francisco, Los Angeles



*Announcing . . .*

*with Great Pleasure that  
Goldstein & Co. are the  
Official Costumers for the  
San Francisco Opera Associa-  
tion for the Season of 1935.*

**We have had also the  
honor of supplying the  
cast for Max Reinhardt's  
"Midsummer Night's Dream"**



May We Serve You?



**Goldstein & Co.**

**C O S T U M E R S**

ESTABLISHED 1865

**989 MARKET STREET**

**GArdfield 5150**



# THE AMERICAN *Ballet*

EDWARD M. M. WARBURG, Director

GEORGE BALANCHINE, Ballet Master



## *New York Press Acclaims . . .*

"The most frenzied applause I have heard in the theatre this season."

—Samuel Chotzinoff, *New York Post*.

"Its usefulness and verve are completely disarming."

—John Martin, *N. Y. Times*.

"A bewildering success. An amazing audience. A new public for a new art, and quite mad about it. Altogether, quite an affair—the birth of the American ballet. An amazing success."

—Burns Mantle, *New York Daily News*.

"The joy of the audience was unbounded."

—Pitts Sanborn, *N. Y. World-Telegram*.

"Audience drowned out its own applause with its cheers."

—*New York Herald Tribune*.

"More than deserved the ovation it received."

—*New York American*.

"A momentous event in American dance history. Outbursts of applause, prolonged curtain calls, shouts of bravo. Exciting. Spectacular. Stage spectacle such as I have never seen in a dance performance."

—*Brooklyn Eagle*.

**OPERA HOUSE, DECEMBER 9, 10, 11 - TICKETS \$2.50 to \$1.00 plus tax**

Tickets now on sale Sherman, Clay & Co. San Francisco

WILFRID L. DAVIS Management Inc.



# LUXOR CABS...

The Silver Cab With the Red Line

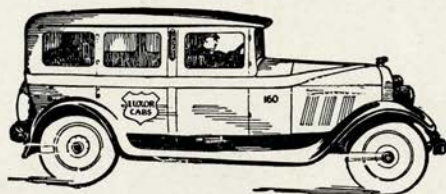

Radio Equipped

MINIMUM RATES  
FULLY INSURED

●  
*Courteous Drivers*

●  
Call a LUXOR  
for the Opera

ORdway 4040



*Cognac*

Opera House Buffet

## CUORVOISIER

THE BRANDY OF NAPOLEON

*Distributor*

ALPHA IMPORTING COMPANY  
Van Ness and Washington

---

---

*Announcing . . .*

**ADDED SERVICE IN BUFFET**

*Now Serving a Full Line of*

BONDED and IMPORTED LIQUORS — COCKTAILS — LIQUEURS — BRANDIES  
BELL RINGS 3 MINUTES BEFORE CURTAIN

---

*Featuring . . .*

**OLD BAKER**

BONDED WHISKEY BY FRANKFORT

MAKERS OF FAMOUS

**FOUR ROSES**

**BELLOWS & COMPANY**

BRANDIES, WHISKIES AND CHAMPAGNES

are available at the Opera House Bar

**WILDMAN & COMPANY, INC.**

Distributors

20 Leidesdorff Street  
San Francisco

9041 Sunset Boulevard  
Los Angeles

*In the Cocktails Served in Buffet*

**GORDON'S  
GIN**

**IS USED EXCLUSIVELY**



**THE HEART  
OF A GOOD  
COCKTAIL**



# ARTISTS of SAN FRANCISCO



KIRSTEN FLAGSTAD



GIOVANNI MARTINELLI



ELISABETH RETHBERG



TITO SCHIPA



MAREK WINDHEIM



DOROTHEE MANSKI



LOUIS D'ANGELO



JOSEPHINE TUMMINIA



QUERITA EYBEL



HELEN GAHAGAN



GUSTAVE SCHUTZENDORF



EVA GRUNINGER



ALFREDO GANDOLFI



DORIS DOE



EDNA ELIZABETH SMITH



EMANUEL LIST

# ★ GRAND OPERA COMPANY



LAURITZ MELCHIOR



KATHRYN MEISLE



RICHARD BONELLI



HELEN JEPSON



NELSON EDDY



FRIEDERICH SCHORR



EMILY HARDY



JOHN HOWELL



CHASE BAROMEO



ANNA YOUNG



EZIO PINZA



DOUGLAS BEATTIE



RAYMOND MARLOWE



HANS CLEMENS



COE GLADE



HENRI SHEFFOFF



# M U S I C A L

## VOCAL

MME.

### McCUNE WILLIAMSON

Distinguished Vocal Specialist and  
Composer

26 O'FARRELL STREET

TEL. EXbrook 5969 ORdway 8974

MME.

### JOHANNA KRISTOFFY

PRIMA DONNA SOPRANO

Thorough Vocal and Dramatic Training

740 PINE STREET Tel. EXbrook 4366

MME.

### BEATRICE BOWMAN

TEACHER OF

EMILY HARDY QUERITA EYBEL  
MILDRED BALDWIN

2217 CALIFORNIA STREET

TEL. WEST 4406

### EVA GRUNINGER

CONTRALTO

Available for Concerts

2205 PACIFIC AVE. WEst 0176

### MAESTRO NINO COMEL

Vocal Teaching — Coaching

376 Sutter Street

ORdway 0579

DOuglas 6379

### EMILIE LANCEL

SINGING AND

SPEAKING

GROUP LESSONS

545 SUTTER ST.

Phone SUTter 7645

### CLAIRE ANKER, Soloist

TEACHER OF PIANO

3142 Gough ORdway 7667

### RENA LAZELLE

3437 Sacramento St. Phone WALnut 3307

HOTEL LEAMINGTON, OAKLAND  
HOOVER HALL, BURLINGAME

## PIANO

### JOSEPH GREVEN

VOICE SPECIALIST

Teacher of Many Prominent  
European and American Singers

927 Lake St.

BAyview 5278

### LAWRENCE STRAUSS

Distinguished Lieder Singer

Pupils Prepared for Opera and Concert

1150 UNION ST.

ORdway 8093

### MYNARD JONES

VOICE STUDIOS

New Berkeley Studio

1324 Bay View Place AShberry 8300

San Francisco Studio:

Western Women's Club (Wed. & Sat.)

TUxedo 9941

### EDITH CAUBU

PIANO

376 SUTTER STREET

Tel. DOuglas 0269

### MALEN BURNETT SCHOOL OF MUSIC

Thorough Training from Kindergarten to  
Adult. Professional. Concert Stage.

2580 Broadway

FI 1898

### ELSIE COOK

Authorized California Representative of  
Tobias Matthay School of London, England

BY APPOINTMENT ONLY

c/o COOK-LARIAI STUDIOS

3327 Octavia Street San Francisco

### ● Dr. IAN ALEXANDER

1103 FRANKLIN STREET

Tel. GRaystone 5317

### ANDREW BOGART

STYLE — DICTION — REPERTOIRE

26 O'FARRELL ST., S.F. Tel. GARfield 6296

"A MESSAGE TO SINGERS" ON REQUEST



# DIRECTORY

## VIOLIN AND MISCELLANEOUS

**THEODORE STRONG**  
ORGANIST

RECITALS / INSTRUCTION

San Francisco and Burlingame

**SIGMUND ANKER**  
VIOLIN INSTRUCTION

Teacher of Yehudi Menuhin

And Other Child Prodigies  
Rapid Methods for Advanced and Beginners

3142 Gough ORdway 7667

HARPS SOLD AND RENTED

see ATTL

Harpist and Instructor

Phone: ORdway 6367

**KNABE**

and Other Fine Pianos

RCA Victor Radios

Kohler & Chase

20 O'Farrell Street

San Francisco

**CITY TRANSFER CO.**

SERVES SAN FRANCISCO

OPERA CO.

WHY NOT YOU?

*Moving Storage Shipping*

Phone FRanklin 4600

**162 TURK STREET**

**ARRILLAGA**  
**MUSICAL COLLEGE**

THE LARGEST AND BEST EQUIPPED  
SCHOOL OF MUSIC

Dr. A. L. Artigues,  
President

V. de Arrillaga  
Director

2351 JACKSON STREET

Walnut 3742

**BEATRICE LEWIS**

STUDIO OF THE MODERN DANCE

533 POST STREET

ORdway 0829

**SILVIA CORTESI**

Swiss Violinist

RECITAL Dec. 5, 1935

Veterans' Auditorium

**CATHERINE B. SWINT**

TEACHER OF PIANO

Specializing in Child Instruction

135 JORDAN AVENUE

San Francisco



508 SUTTER STREET

*Club Deauville*

**FRENCH CASINO**

A beautiful environment for  
smart entertaining . . . before  
and after the opera

168 O'FARRELL STREET

Frank De Goff, Mgr.

DOuglas 1936



*The Epilogue . . .*

Enjoy it in the magnificent Louis XV  
setting of the new

# MUSIC BOX

859 O'Farrell Street  
(Polk and Larkin)

## JIMMY WALSH'S ORCHESTRA

(formerly of Williams & Walsh and with Anson Weeks)

with the most engaging melody in the West.

A stunning floor show

*Before the Opera . . .*

A superb dinner created  
by Chef Rudy Wartenberg  
formerly of Delmonico's, New York,  
and the Hotel Mark Hopkins

*After . . .*

A tasty supper, fine liquors,  
gaiety. . . .

**DINNERS \$1.50**    The Finest Liquors    **SUPPERS**

SAM NUSSBAUM, Mgr.    FRANK HANSEN, Maitre de Café  
Formerly of Tait's at-the-beach    From Hotel Mark Hopkins

# THE MUSIC BOX

GEORGE L. RICCOMI

ORdway 9656

859 O'Farrell, near Polk

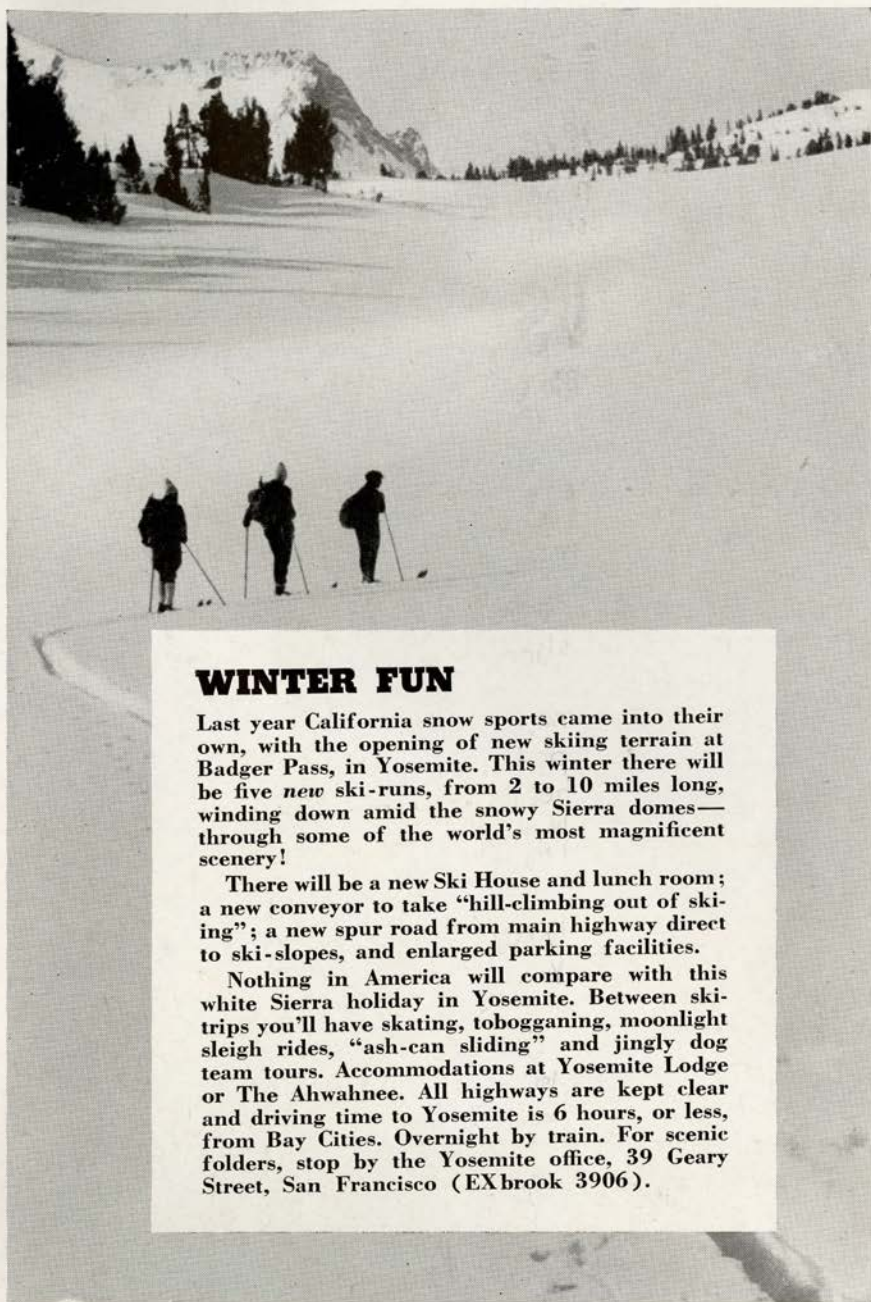

## WINTER FUN

Last year California snow sports came into their own, with the opening of new skiing terrain at Badger Pass, in Yosemite. This winter there will be five *new* ski-runs, from 2 to 10 miles long, winding down amid the snowy Sierra domes—through some of the world's most magnificent scenery!

There will be a new Ski House and lunch room; a new conveyor to take "hill-climbing out of skiing"; a new spur road from main highway direct to ski-slopes, and enlarged parking facilities.

Nothing in America will compare with this white Sierra holiday in Yosemite. Between ski-trips you'll have skating, tobogganing, moonlight sleigh rides, "ash-can sliding" and jingly dog team tours. Accommodations at Yosemite Lodge or The Ahwahnee. All highways are kept clear and driving time to Yosemite is 6 hours, or less, from Bay Cities. Overnight by train. For scenic folders, stop by the Yosemite office, 39 Geary Street, San Francisco (EXbrook 3906).

*Yosemite*  
**AND BADGER PASS SKI-RUNS**



*Such Praise must be  
deserved by*  
**PHILCO**  
RADIO PHONOGRAPHS



Read what Maestro  
**GAETANO MEROLA,**  
Director of the  
Standard Oil Symphony  
Hour, San Francisco  
Opera Association, says

I have listened to your 1936 Philco 116 High-Fidelity Radio-Phonograph. I want to congratulate you on the realistic reproduction that this radio brings to the listener. It is truly a marvelous radio.

In listening to operatic and symphonic broadcasts over this radio, I was delighted to be able to distinguish every instrument of even the largest orchestras. This radio truly brings all of the artists "as if in person." One hears the overtones that are so important to the enjoyment of real music.

*Gaetano Merola*

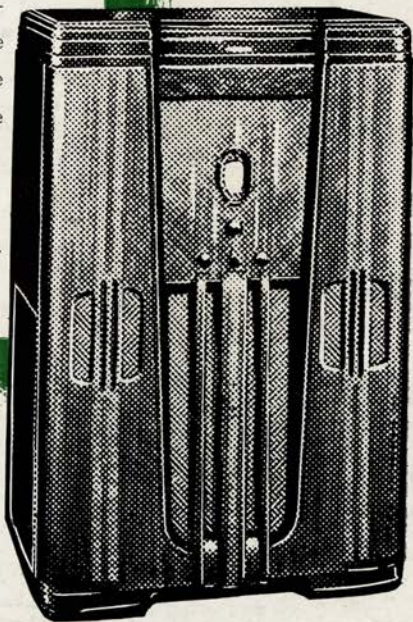

**A Complete Line of PHILCO  
RADIO-PHONOGRAPHS  
Starting at \$99.50**

*See Your Nearest Philco Dealer*