

Andrea Chénier

1928

Thursday, September 27, 1928 8:00 PM

SFO\_PUB\_01\_SFO\_1928\_03

Publications Collection

San Francisco Opera Archives

**THE SAN FRANCISCO OPERA  
-- ASSOCIATION --**

**SIXTH ANNUAL SEASON  
UNDER THE DIRECTION OF  
"GAETANO MEROLA"**

**PROGRAM**



**"SEASON 1928"**  
**SEPT. 15 to OCT. 3**  
**"DREAMLAND"**  
**.. AUDITORIUM ..**

# MASTERWORKS\*

## Schubert Centennial Issues

WITH the first six of the Schubert Centennial MASTERWORKS issues (including the great C Major Symphony) this distinguished series is expanded to 80 album sets and still further increases its prestige as the world's most comprehensive recorded music library. To both the musician and the layman interested in the best and most entertaining music of all schools and epochs it offers an inexhaustible repository of the most important works of the masters. Additions are now being made monthly.

In the Columbia Record Catalogue and MASTERWORKS supplements will be found all details of this remarkable collection.

### FIRST SCHUBERT CENTENNIAL RECORDINGS

- Set No.
- 84 Schubert: Quintet in A Major (Forellen), Op. 114. 9 parts. \$7.50 with album.
  - 86 Schubert: Quartet in A Minor, Op. 29. 7 parts. \$6.00 with album.
  - 87 Schubert: Sonata in A, Op. 120, for Piano. 5 parts. \$4.50 with album.
  - 88 Schubert: Symphony No. 9, in C Major. 14 parts. \$10.50 with leather album.
  - 89 Schubert: Selected Songs. 8-12 inch records. \$12.00 with leather album.
  - 90 Schubert: Die Winterreise—Song Cycle (12 selected songs). 6-10 inch records. \$6.00 with album.

### OTHER RECENT MASTERWORKS ISSUES

- 80 Brahms: Quintet in F Minor, Op. 34. 10 parts. \$7.50 with album.
- 81 Saint-Saens: Carnaval des Animaux. 8 parts. \$6.00 with album.
- 83 Holst: The Planets. Suite for Orchestra. 13 parts. \$10.50 with album.
- 85 Dvorak: Quartet in F ("American"). 6 parts. \$4.50 with album.

### COLUMBIA PHONOGRAPH COMPANY

941 MISSION ST., SAN FRANCISCO



**Columbia** "NEW PROCESS" **Records**

*Made the New Way - Electrically*  
Viva-tonal Recording - The Records without Scratch



\*Reg. U. S. Pat. Off.



Selby C. Oppenheimer

Presents The World's Greatest Stars of Music in the

# Selby C. Oppenheimer

## CONCERT SERIES

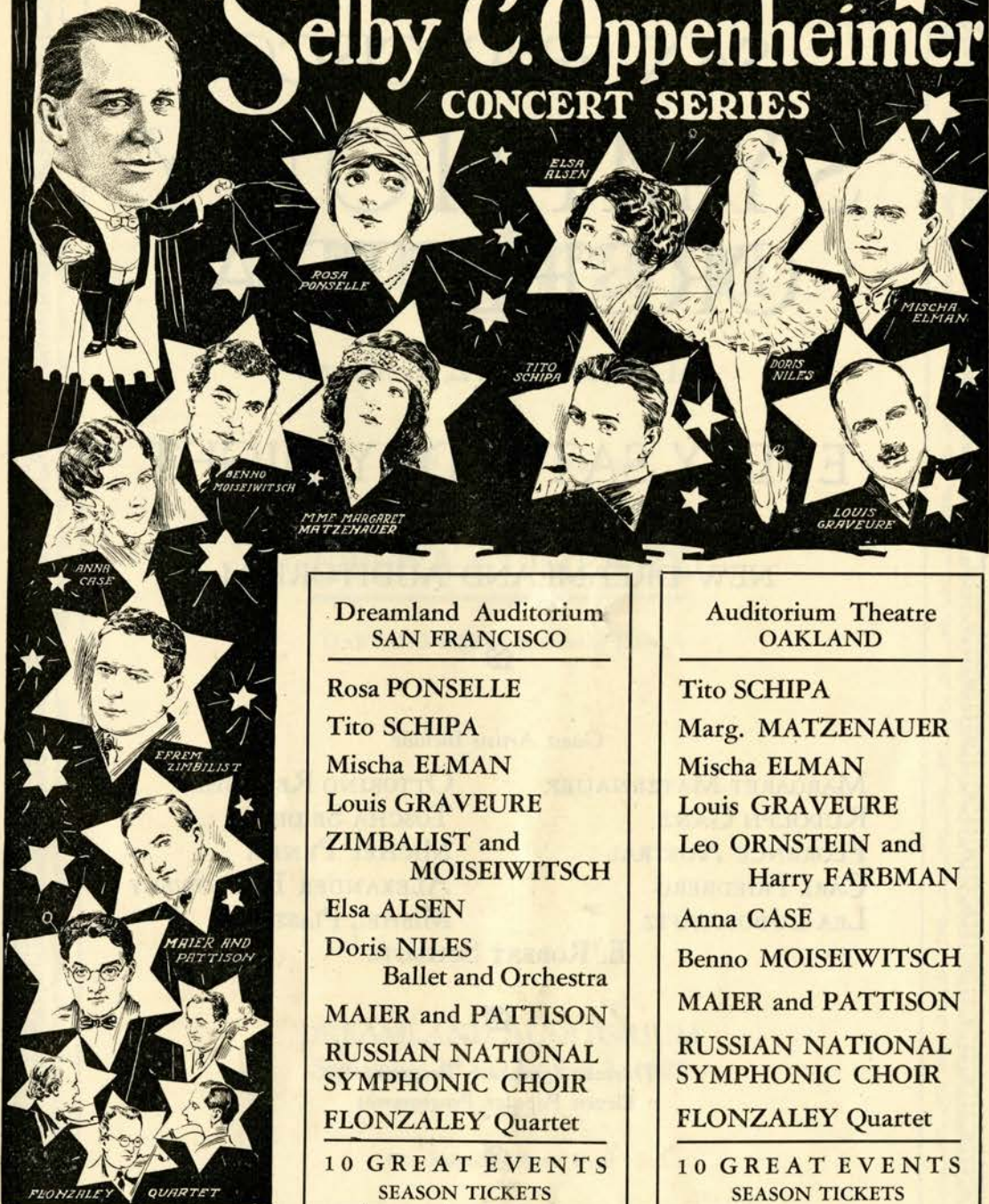

Dreamland Auditorium  
SAN FRANCISCO

Rosa PONSELLE  
 Tito SCHIPA  
 Mischa ELMAN  
 Louis GRAVEURE  
 ZIMBALIST and  
 MOISEIWITSCH  
 Elsa ALSEN  
 Doris NILES  
 Ballet and Orchestra  
 MAIER and PATTISON  
 RUSSIAN NATIONAL  
 SYMPHONIC CHOIR  
 FLONZALEY Quartet

10 GREAT EVENTS  
 SEASON TICKETS  
 \$10.00, \$7.50, \$5.00

At SHERMAN, CLAY & CO.,  
 San Francisco

Auditorium Theatre  
OAKLAND

Tito SCHIPA  
 Marg. MATZENAUER  
 Mischa ELMAN  
 Louis GRAVEURE  
 Leo ORNSTEIN and  
 Harry FARBMAN  
 Anna CASE  
 Benno MOISEIWITSCH  
 MAIER and PATTISON  
 RUSSIAN NATIONAL  
 SYMPHONIC CHOIR  
 FLONZALEY Quartet

10 GREAT EVENTS  
 SEASON TICKETS  
 \$9.00, \$7.50, \$5.00

At SHERMAN, CLAY & CO.,  
 Oakland

**COMING EVENTS**  
Mgmt. Selby C. Oppenheimer

**SOUSA AND HIS BAND**  
 Golden Jubilee—50th Year  
**Yehudi MENUHIN**  
**WILL ROGERS**

**RESERVE YOUR SEASON TICKETS NOW**



# SAN FRANCISCO SYMPHONY ORCHESTRA

ALFRED HERTZ, *Conductor*

EVERY SATURDAY NIGHT

COMMENCING NOVEMBER 3

NEW DREAMLAND AUDITORIUM



*Guest Artists Include*

MARGARET MATZENAUER  
RUDOLPH GANZ  
FLORENCE AUSTRAL  
CARL FRIEDBERG  
LEA LUBOSCHUTZ

OTTORINO RESPIGHI  
TOSCHA SEIDEL  
MICHEL PENHA  
ALEXANDER BRAILOWSKY  
MISHEL PIASTRO

E. ROBERT SCHMITZ



*Thirteen Symphony Programmes  
Eleven Popular Programmes*



SEASON TICKETS FOR EVERY SATURDAY OR ALTERNATE SATURDAYS  
NOW ON SALE, SHERMAN, CLAY & Co.

# Program

SIXTH ANNUAL SEASON

SAN FRANCISCO  
OPERA COMPANY

---

GAETANO MEROLA, *General Director*

DREAMLAND AUDITORIUM  
September 15 to October 3, 1928

---

*The Steinway Piano Used*



# San Francisco Conservatory of Music

ERNEST BLOCH  
*Artistic Director*

ADA CLEMENT *and*  
LILLIAN HODGHEAD  
*Associate Directors*



GIULIO SILVA

## *Conservatory Is Awarded San Francisco Opera Scholarship*

GIULIO SILVA, director of voice at the Conservatory, is selected to teach the two members of the Opera Chorus who win the scholarships offered by the Association this year. Gatti-Casazza, Puccini, Respighi and other eminent musicians have praised Silva as a great master of singing.



## COMPLETE COURSES AND SPECIAL INSTRUCTION

Full Conservatory Courses are given in Piano, Voice, Violin, 'Cello, Organ, Theory, etc. Instruction for children and special students. Write for a catalogue or telephone for an appointment to visit the Conservatory.



3435-45 SACRAMENTO STREET

TELEPHONE WALNUT 3496



GAETANO MEROLA

California Opera lovers hold the name of Gaetano Merola in deep respect and gratitude. For it is largely due to his unerring vision and organizing powers that the State has realized the long cherished dream of having its own locally maintained opera.

Gaetano Merola has achieved the impossible and has produced opera at a profit. The San Francisco Opera Association under the able directorship of Gaetano Merola is now in its sixth successful season. Gaetano Merola has a world-wide reputation as a producer of Opera and has a distinguished reputation as a conductor of opera.

The son of a violinist in the court of Ferdinand II, Maestro Merola began his musical studies at an early age. Graduating with honors at the age of eighteen, from the Royal Conservatory of his native Naples, he came, the following year, to the United States, where he was engaged by the Metropolitan Opera Company as assistant of its conductor-in-chief, Luigi Mancinelli. He remained with that company for one season, then toured the country with a small opera concern. Soon afterward he was secured by Oscar Hammerstein as director of his Manhattan and London Opera House, the association covering three years. On the close of the war he formed a connection with the San Carlo Opera Company, and with that company again toured the United States.

In 1921 he came to California and while there organized a season of open air opera at Stanford University, the success of which pointed out the possibilities of a local opera organization. A prominent group of music lovers asked Maestro Merola to remain here and organize the San Francisco Opera Company. Maestro Merola assembled his orchestra and chorus, called several leading artists from New York and Chicago and in 1923, the company gave its initial performance. Since its foundation Merola has been the Association's guiding spirit. He is also director-general of the Los Angeles Grand Opera Association, founded the following year.

Charles N. Webster Co.

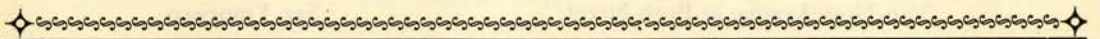



# STUDEBAKER

*sets new*  
MOTORING  
FASHION

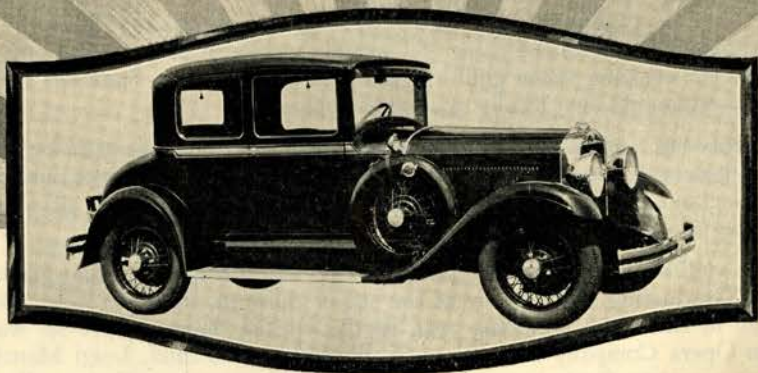

*R*ARE new beauty, modern to the moment, with refreshing new colorings. Riding ease such as you never knew before, the result of Studebaker's exclusive ball bearing spring shackles.

Studebaker President Eight - \$1685 to \$2485 (F. O. B. Factory)

**Chester N. Weaver Co.**

Van Ness Avenue at Bush Street

San Francisco



ROBERT I. BENTLEY

*Officers of the San Francisco Opera Association*

*President*

ROBERT I. BENTLEY

*Second Vice-President*

HORACE B. CLIFTON

*Secretary-Treasurer*

EDWARD F. MOFFATT

WILFRID L. DAVIS

*Asst. Secretary-Treasurer*

*Third Vice-President*

EDWARD H. CLARK, JR.

*First Vice-President*  
WALLACE M. ALEXANDER

*Board of Governors*

WALLACE M. ALEXANDER  
FRANK B. ANDERSON  
ALBERT M. BENDER  
BARTON T. BEAN  
ROBERT I. BENTLEY  
P. A. BERGEROT  
J. BRENDAN BRADY  
GUIDO CAGLIERI  
MRS. GEO. T. CAMERON  
CHARLES A. CHRISTIN  
EDW. H. CLARK, JR.  
HORACE B. CLIFTON  
C. TEMPLETON CROCKER  
WILLIAM H. CROCKER  
GEORGE E. CROTHERS  
A. B. C. DOHRMANN  
JOHN S. DRUM  
MISS MARY C. DUNHAM  
SIDNEY M. EHRLMAN

MILTON H. ESBERG  
CHARLES W. FAY  
MRS. CHARLES N. FELTON  
CHARLES K. FIELD  
MORTIMER FLEISHACKER  
MRS. WILLIAM M. FITZHUGH  
JOSEPH D. GRANT  
RUEBEN B. HALE  
MRS. LAWRENCE W. HARRIS  
MRS. ROBERT H. HAWLEY  
J. EMMET HAYDEN  
TIMOTHY HEALY  
CHARLES H. KENDRICK  
K. R. KINGSBURY  
SAMUEL KNIGHT  
MRS. MARCUS S. KOSHLAND  
GUSTAVE LACHMAN  
J. B. LEVISON  
MRS. F. W. LEIS  
WALTER S. MARTIN

MISS EDITH LIVERMORE  
MISS SALLIE MAYNARD  
EDW. F. MOFFATT  
CHARLES C. MOORE  
MORRIS MEYERFELD, JR.  
JAMES D. PHELAN  
RALPH L. PHELPS  
MRS. M. C. PORTER  
JOSEPH D. REDDING  
GEORGE M. ROLPH  
ANGELO D. ROSSI  
WILLIAM T. SESNON  
FRED R. SHERMAN  
PAUL SHOUP  
MRS. ERNEST S. SIMPSON  
A. SBARBORO  
MRS. M. C. SLOSS  
M. C. THRELKELD  
LEONARD A. WOOLAMS

*Executive Committee*

FRANK B. ANDERSON  
WALLACE M. ALEXANDER  
ROBERT I. BENTLEY

HORACE B. CLIFTON  
MILTON H. ESBERG  
MORTIMER FLEISHACKER  
TIMOTHY HEALY

EDWARD F. MOFFATT  
JOSEPH D. REDDING  
WILLIAM T. SESNON



# The San Francisco Opera Company

---

## Sopranos and Contraltos

EVA GRUNINGER ATKINSON  
ARMANDA CHIROT  
MYRTLE CLAIRE DONNELLY

ROSE FLORENCE  
LENORE IVEY  
MARIA JERITZA

ELISABETH RETHBERG  
MARION TELVA  
ELDA VETTORI

MAY TAYLOR ELLIOTT  
MARIE EMERY  
DUBLOIS FERGUSON  
FEDELA FORNO  
FANNETTA GIONAS

HAZEL HUFF  
MARCELLA KNIERR  
HILDEGARDE OTT  
VIOLETTA POLIDORI

VALERIA POST  
MAY SEWALL  
ELEANOR STADTEGGER  
ETHEL TWIGG  
MAUDE WILLIAMS

## Tenors

ANGELO BADA  
GENNARO BARRA

EDWARD JOHNSON  
LODOVICO OLIVIERO

ARMAND TOKATYAN  
ATTILIO VANNUCCI

JOSEPH BONNECAZE

ADOLFO DINI

AMERIGO FREDIANI

## Baritones and Bassos

LOUIS D'ANGELO  
GIUSEPPE DANISE  
POMPILIO MALATESTA

JOSE MERCADO  
MILLO PICCO

EZIO PINZA  
AUSTIN W. SPERRY  
LAWRENCE TIBBETT

EVARISTO ALIBERTINI

PAUL GUENTER

PAUL WRIGHT

## Pavley-Oukrainsky Ballet

SERGE OUKRAINSKY  
ELEANOR FLAIGE, *Premiere Danseuse*

PEARL CHAPMAN  
MAY GARCIA

JEAN KELLY  
GLADYS KINNEY

## Artistic Staff

GAETANO MEROLA .....	Musical Director
PIETRO CIMINI .....	Conductor
WILFRID PELLETIER .....	Conductor
ANTONIO DELL'OREFICE.....	Chorus Master and Assistant Conductor
GIANCOMO SPADONI .....	Assistant Conductor
GASTONE USIGLI .....	Assistant Conductor
ARMANDO AGNINI.....	Stage and Technical Director
NATALE CARROSO.....	Assistant Stage Director
JOHN DUNIWAY.....	Assistant Stage Director
LOUIS PERSINGER.....	Concert Master
ULISSE CAIATI .....	Chorus Librarian
WALTER OESTERREICKER .....	Orchestra Manager
S. PELENC.....	} Scenic Artists
FRITZ KRAENCKE.....	
OTTO KEGEL .....	Orchestra Librarian
GEORGE W. HALEY.....	Master Mechanic
C. J. HOLZMUELLER.....	Master Electrician
CHARLES W. JACKSON.....	Master of Properties
LOUIS J. GOLDSTEIN.....	Master of Costumes
ALEXANDER AGNINI.....	Assistant Master of Costumes
ALESSANDRO BACCARI .....	Official Photographer



Municipal

# Symphony Concerts

SAN FRANCISCO  
SYMPHONY  
ORCHESTRA

ALFRED HERTZ - *Conductor*

CIVIC AUDITORIUM



*Thursday Evening November 8th*  
GEORGE LIEBLING

*Tuesday Evening, December 4th*  
FRIEDA HEMPEL

*Thursday Evening, November 22nd*  
ELSA ALSEN

*Thursday Evening, February 7th*  
REINALD WERRENRATH

*Thursday Evening, February 28th*  
MISCHA ELMAN



Season Tickets \$4.00, \$2.00, \$1.00

Same reserved seat for each of the five events on sale at Sherman, Clay & Co.  
Bay City Stores and Miss Ball's office on U. C. Campus.

*Direction:* AUDITORIUM COMMITTEE, BOARD of S. F. SUPERVISORS





MARIA JERITZA



EDWARD JOHNSON



ELISABETH RETHBERG



MARION TELVA



ARMAND TOKATYAN



ELDA VETTORI



GIUSEPPE DANISE



GENNARO BARRA



LAWRENCE TIBBETT



MYRTLE CLAIRE DONNELLY



EZIO PINZA



Include these in your plans for entertainment  
during the Fall and Winter

## The Alice Seckels' Matinee Musicales

The only afternoon Artist Concerts in San Francisco—MONDAY AFTERNOONS, FAIRMONT HOTEL

The Ninth Season includes these brilliant artists in their only San Francisco Recital appearances

**ANNA CASE**  
Beautiful American Soprano

**FERNANDA DORIA**  
California's loved Contralto

**MARY McCORMIC**  
Soprano  
Chicago Opera Co.

**LEO ORNSTEIN**  
Celebrated Pianist in joint recital with

**HENRY FARBMAN**  
New violinistic sensation

**SENORITA  
LUISA ESPINEL**  
Discuse in Song Pictures  
of Spain

**CHARLES RANN  
KENNEDY**

**EDITH WYNNE  
MATTHISON**

**MARGARET GAGE**  
Presenting a new play by  
Mr. Kennedy

Subscribers' Complimentary Concert will be announced later.  
Season Coupon Book—Six interchangeable Tickets—\$12.00

## Aline Barrett Greenwood

CURRENT REVIEWS

Three San Francisco Series monthly. Also Series in Oakland, Berkeley and fifteen other California cities. Over 7000 persons hear Miss Greenwood monthly.

OPENING

FAIRMONT HOTEL, Oct. 5th, 11 A.M.

WOMEN'S CITY CLUB

AUDITORIUM, Oct. 11th, 11 A.M.

SOROSIS CLUB HALL, Oct. 11th, 8 P.M.

Oakland—

Bus. & Prof. Clubhouse, Oct. 10th, 11 A.M.

Berkeley—

20th Century Clubhouse, Oct. 12th, 11 A.M.

Coupon Books—Eight admissions \$6.00  
SECURE SEASON AND SINGLE TICKETS NOW

## Abas String Quartet

PERSONNEL

**NATHAN ABAS**      **ROMAIN JOSEPH VERNEY**  
First Violin      Violist  
**WILLIAM WOLSKI**      **MICHEL PENHA**  
Second Violin      Cellist

Six Evening Concerts  
SCOTTISH RITE AUDITORIUM  
POPULAR PRICES  
Entire House—Season Ticket \$5.00

An innovation in the seating plan will assure every auditor a seat in close proximity to the stage, which will be placed in the center of the hall.

OPENING CONCERT — OCTOBER 22ND  
Other dates set monthly in advance  
avoiding attractions of equal prominence.  
Auspices CIVIC CHAMBER MUSIC SOCIETY

## Seckels-fletcher lectures

POPULAR LECTURE SERIES

Six Evening Lectures

Scottish Rite Auditorium—San Francisco  
Auditorium Theatre—Oakland

SIX LECTURES—\$5.00

ALL SEATS RESERVED

Presenting the following brilliant Speakers:

COUNT FELIX VON LUCKNER—"The Sea Devil"  
RUTH BRYAN OWEN—Author-Candidate for Congress  
GEORGE FINLEY SIMMONS—"20,000 Miles by Sail"

(Moving Pictures)

JOHN LANGDON-DAVIS—Journalist, Author

ROY CHAPMAN ANDREWS—Explorer

(Moving Pictures)

A CHOICE BETWEEN

RICHARD WASHBURN CHILD—Former Ambassador  
to Italy

OR

COUNT BYRON KUHN DE PROROK—"Recent Excavations of Carthage and the Dead Sea"

(Moving Pictures)

Special Lectures—Oakland and San Francisco  
MARGARET SANGER · MAYOR BERTHA LANDES  
MME. SUN YET SEN · MAX EASTMAN  
LOWELL THOMAS

LITERATURE AND RESERVATIONS FOR ABOVE ATTRACTIONS SENT BY ADDRESSING

## Alice Seckels

Manager

FAIRMONT HOTEL, SAN FRANCISCO      TELEPHONES DOUGLAS 7267; DOUGLAS 8800  
OR BOX OFFICE, SHERMAN, CLAY & CO., BAY CITIES





EVA GRUNINGER ATKINSON



MILLO PICCO



ARMANDA CHIROT



ROSE FLORENCE



LOUIS D'ANGELO



LENORE IVEY



ANGELO BADA



POMPILIO MALATESTA



LODOVICO OLIVIERO



ATTILIO VANNUCCI



AUSTIN W. SPERRY



JOSE MERCADO



PACIFIC COAST PREMIERE!



THE TEMPLE PLAYERS

present

S. ANSKY'S INTERNATIONALLY FAMOUS FOLK-PLAY

“THE DYBBUK”

[ENGLISH VERSION]

with

IRVING PICHEL

DIRECTED BY NAHUM ZEMACH

[Founder of the Moscow Habimah Players]  
and PAUL BISSINGER



THE TEMPLE PLAYHOUSE, *First Avenue and Lake Street*  
NIGHTLY [Except Friday] Beginning MONDAY, OCTOBER 29th

Seats, \$2.00 and \$1.50

Mail Orders Received Now. Tickets on Sale, Sherman, Clay and Company, October 1st.

LOUIS

PERSINGER



“First of American violinists”—*New York World*.

“Not since Sarasate have we heard such violin playing”—  
*London Daily Telegraph*.

“The most sympathetic and finished player heard in recent years”—*Koelnische Zeitung*.

“Persinger fairly challenges comparison with a severely limited number of the world’s greatest players”—  
*Philadelphia Public Ledger*.

Soloist with the NEW YORK PHILHARMONIC, PHILADELPHIA ORCHESTRA,  
CINCINNATI ORCHESTRA, Etc.

September 28th - - - - - KGO

October 18th - - - - - Pacific Musical Society

ADDRESS ALL COMMUNICATIONS (UNTIL DECEMBER TWELFTH) TO THE  
FAIRMONT HOTEL, SAN FRANCISCO



# The Pride of Achievement



**T**HERE is an inspiration in fine printing. Since the fifteenth century, the art of printing has been an enlightening force, a dominant educative factor. With the development of modern marketing and merchandising, printing has become a great commercial power and as such has commanded increased attention from the reading public, the buyer of printing, and most emphatically from the progressive merchant of today.

Ten or twelve years ago if a printer had a few type faces he considered himself well equipped to produce any printing job. Buyers of printing, even if they knew the different type faces, realized that there was little choice and had to content themselves with specifying either roman or italic, light or bold face.

Rapid strides have been made since then. The World War with its avalanche of advertising had brought into the commercial world a new art: that of typography, or composition; has made possible finer magazines and printed publications; has introduced European type faces and encouraged the designing of American type faces. During this period of demand for improved quality and design in printing, the Alex. Dulfer Printing Co. has come into its own, adding many new type faces and making it possible to cast each job in new, well-designed

type, clear in impression and legible.

The buyer of printing today is usually a student of printing, and when placing an order may specify that the job be set in one of a considerable number of type faces. Frequently the job is assigned on type alone, going to the shop that has the particular type the buyer wants.

The printer today occupies a very different position from that of ten or twelve years ago. Printing has been lifted from a mere trade or job. It requires craftsmanship, study and planning. The modern printer is a man of thought and action, taking a pride in his craftsmanship, regarding alertly the possibilities of the future and preparing for them.

The printer has ever been a leader. Today he has a rare opportunity for developing originality and beauty. Each new job must be created individually to best express the person, commodity and service it represents.

Every true Craftsman takes pride in his achievement. As such his daily work should be a definite contribution to the art of fine printing to which he has devoted his life's work and his allegiance. To a real Craftsman the greatest reward lies not in profit but in the joy of creation and pride of achievement —our aim for thirty years.

## Alex. Dulfer Printing Co.

[Established 1896]

Phone Douglas 2377

853 HOWARD ST. SAN FRANCISCO





THE gift that creates no greater obligation than the friendly thoughtfulness that prompted it — your photograph.



BACCARI STUDIO

228 GRANT AVENUE

Phone DOUGLAS 65





ARMANDO AGNINI



PIETRO CIMINI



WILFRID PELLETIER



ANTONIO DELL'OREFICE



GIACOMO SPADONI



GASTONE USIGLI



SERGE OUKRAINSKY



ELEANORA FLAIGE



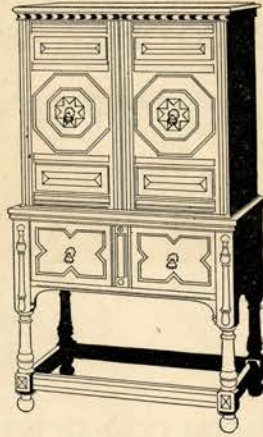

## An instrument that is UNUSUAL

TO THAT group of people who reflect good taste in the clothes they wear and in the cars they drive . . . who by instinct choose smart things, this Victor Electrola Radiola, Model Nine-sixteen, makes an instant appeal. Grace and charm are in every line of its Early English cabinet. And its superb reproduction of music from records and from the air . . . who can describe that?

Here, indeed, is a musical instrument to brighten the eye of the

aesthete . . . to gladden the heart of the true lover of music. The Victor Electrola, which reproduces and amplifies record-music electrically, combined with the all-electric Radiola 18 . . . two superb instruments in one, ready to plug in and play . . . to entertain you and your friends in regal fashion. Model Nine-sixteen is \$750, list price, with tubes. Other Victor models are \$35 to \$1550, list price. There is a Victor dealer—and a pleasant chair—near you.



# Victor

*Electrola Radiola*

VICTOR TALKING MACHINE COMPANY, CAMDEN, NEW JERSEY, U. S. A.



## WOMEN'S COMMITTEE SAN FRANCISCO OPERA ASSOCIATION



Chairman . . . . .	MRS. C. O. G. MILLER
First Vice-Chairman . . . . .	MRS. MARCUS KOSHLAND
Second Vice-Chairman . . . . .	MRS. JAMES W. REID
Third Vice-Chairman . . . . .	MISS KATHARINE DONOHOE
Corresponding Secretary . . . . .	MRS. MARIE HICKS DAVIDSON
Recording Secretary . . . . .	MRS. WILLIAM J. SHOTWELL

### SPECIAL COMMITTEES

Artists and Repertoire . . . . .	MRS. F. W. LEIS
Entertainment . . . . .	MRS. W. T. SESNON
Boxes and Ushers . . . . .	MISS SALLIE MAYNARD
Window Display . . . . .	MRS. RICHARD HEIMAN
Public Schools . . . . .	MRS. E. J. MOTT
Private Schools . . . . .	MISS KATHERINE BURKE
Publicity . . . . .	MRS. MARIE HICKS DAVIDSON
Chorus Activities . . . . .	MISS RUTH LORING
Chorus Scholarship . . . . .	MRS. ROBERT I. BENTLEY, <i>Chairman</i> MRS. ALICE W. YATES, <i>Secty.-Treas.</i>
Properties . . . . .	MISS FRANCES AMES
Unused Seats . . . . .	MISS EDITH LIVERMORE
Lectures and Teas . . . . .	MRS. M. C. SLOSS and MISS ALICE SECKELS
Out-of-Town Lectures and Teas . . . . .	MISS MAY SINSHEIMER
Rules and Regulations . . . . .	MRS. A. C. McLAUGHLIN
Social Notes . . . . .	MISS HETTIE STEPHENSON
Musical Clubs . . . . .	MISS LILLIAN BIRMINGHAM

### When you cannot use your Season Tickets

If it should happen that you are prevented from using your season seat for any performance, do not let the ticket go to waste. There are many deserving music students who would appreciate the opportunity to attend the opera but who cannot afford to do so. The Women's Auxiliary of the San Francisco Opera Association has a list of such students by whom seats would be much appreciated. When you cannot use your ticket telephone to Miss Edith Livermore, Prospect 2624, and she will see that it gets into the hands of an appreciative guest.

# The Fairmont Hotel

*on Nob Hill*

D. M. LINNARD  
*Managing Director*

LEROY LINNARD  
*Manager*



THE musical and artistic  
center of cultural San  
Francisco. . . . .

¶ Where artists and their  
friends are wont to congre-  
gate. . . . .

¶ Always the scene of so-  
cial affairs of special inter-  
est during the opera season.

---

## Huntington Hotel

PASADENA · CALIFORNIA

*The Huntington presents varied social  
activities for distinguished visitors.*

---

S. W. ROYCE, *Manager*

D. M. LINNARD  
*Managing Director*



**Men's Auxiliary**  
**San Francisco Opera Association**

CLARK, EDW. H., Jr., *Chairman*  
 ANDERSON, B. P.  
 ARMOUR, STANLEY  
 AVENALI, ETTORE  
 BAILEY, F. A.  
 BAKER, GEORGE W.  
 BAKER, WAKEFIELD  
 BEAL, CARL H.  
 BEAVER, F. H.  
 BENTLEY, R. I.  
 BERTHEAU, C. J.  
 BOWLES, GEO. M.  
 BROWN, ARTHUR M., Jr.  
 BROWN, BRADLEY B.  
 BURGARD, J. C.  
 BUTLER, V. K., Jr.  
 CAMPBELL, WALLACE  
 CARPENTER, LEWIS G.  
 CARRIGAN, ANDREW, Jr.  
 CLIFTON, H. B.  
 COLEMAN, S. WALDO  
 CONRAD, BARNABY  
 CRYSTAL, DOUGLAS  
 CURRAN, ROSS AMBLER  
 DAVIS, KENNETH  
 DEVEREUX, W. G.  
 DILLMAN, DEAN  
 ESBERG, M. H.  
 ESBERG, M. H., Jr.  
 EVANS, HARRY L.  
 EYRE, EDWARD L.  
 FAIR, HARRY A.  
 FORD, BERNARD W.  
 GUNST, MORGAN  
 HACKETT, C. NELSON  
 HANNA, R. W.  
 HARRIS, STANLEY G.  
 HARRISON, EDWARD  
 HARTIGAN, JOHN H.  
 HEALY, TIMOTHY  
 HILL, FENTRISS  
 JENKINS, JAMES  
 KAMM, WALKER W.  
 KNOX, JOHN  
 LEIB, GEO. C.  
 LYMAN, EDMUNDS  
 LYMAN, OLIVER  
 MACDONALD, RUSSELL  
 MADISON, MARSHALL P.  
 MARCUS, WILLIAM A.  
 MASON, REDFERN  
 McCAULEY, CAPT. EDWARD  
 McCOY, PAUL J.  
 McINTOSH, KENNETH  
 McNEAR, CYRIL  
 MEIGS, J. J.  
 MILLER, ROBERT W.  
 MINTZER, LUCIO  
 MOFFATT, EDW. F.  
 MONTEAGLE, PAIGE  
 MONTGOMERY, GEOFFREY  
 MONTGOMERY, GEORGE  
 MOORE, AUSTIN  
 PARAMORE, J. W.  
 PARK, H. G.  
 PATCHIN, PHILIP H.  
 PHELPS, RALPH L.  
 PHELEGER, HERMAN  
 POOLE, LELAND S.  
 PORTER, HUGH  
 POWELL, STANLEY  
 SELBY, ARTHUR N.  
 SESNON, PORTER  
 SHUMAN, BLAIR  
 SLADE, RUSSELL C.  
 SPRECKELS, HOWARD  
 STIMMEL, GEORGE  
 STOW, ASHFIELD E.  
 SULLIVAN, JERD  
 SUTTON, ZOOK C.  
 TAILER, L. S.  
 TENNEY, V. E.  
 TUBBS, TALLANT  
 VAN SICKLEN, F. W.  
 VAN SICKLEN, HORACE C.  
 WALSH, KENNETH  
 WHEELER, CHARLES S., Jr.  
 WHITTEL, ALFRED  
 WITTER, JEAN  
 YOUNG, ALEX., Jr.

**Founders**  
**San Francisco Opera Association**

A

Abbott, Wm. M.  
 Ackerman, Mrs. L. S.  
 Acme Lumber Co.  
 Adams, Mrs. J. W.  
 Adler, Mrs. John S.  
 Alanson, Bertram E.  
 Alanson, Lionel M.  
 Alaska Packers Ass'n  
 Alaska Salmon Co.  
 Alderson, Dr. H. E.  
 Alderson, Mrs. H. E.  
 Alexander, Mrs. C. B.  
 Alexander, Douglas C.  
 Alexander, E. R.  
 Alexander, Juliette  
 Alexander, L. & M.  
 Alexander, Miss Mary C.  
 Alexander, Miss M. Edith  
 Alexander, W. M.  
 Alexander, Mrs. W. M.  
 Alexander, W. S.  
 Alexander, Wm. DeWitt  
 Allen, Harris S.  
 Allen, Harry B.  
 Allen, Mrs. Wiley B.  
 Allen, Wiley B. & Co.  
 Allyne, Miss Edith W.  
 Allyne, Miss Lucy H.  
 Alpers, Claus  
 Altman, J. C.  
 Altshuler, Samuel  
 Ames, Miss Frances  
 Ames, F. H.  
 Ames, Preston  
 Anderson, Berrien P.  
 Anderson, Berrien P. Jr.  
 Anderson, Mrs. B. P., Jr.  
 Anderson, Elizabeth A.  
 Anderson, Elizabeth J.  
 Anderson, Florence C.  
 Anderson, Frank B.  
 Anderson, Mrs. F. B.  
 Anderson, Mrs. T. H.  
 Anderton, Miss J. B.  
 Anderton, J. G., Jr.  
 Anderton, Pierce B.  
 Andrews, Miss M.  
 Anglo Cal. Trust Co.  
 Anrys, Frank  
 Applegarth, Mrs. G. A.  
 Arlett, Robert G.  
 Armsby, E. Raymond  
 Armsby, Geo. N.  
 Armsby, Mrs. Geo. N.  
 Armsby, J. K.  
 Armstrong, J. D.  
 Arnold, Mrs. G. S.  
 Arnstein, Lawrence  
 Arnstein, Ludwig  
 Arnstein, Mrs. W.  
 Atherton, Gertrude  
 Atkins, R. S., Inc.  
 Atkinson, Mrs. J. W.  
 Attl, Kajetan  
 Atwell, J. M.  
 Atwood, J. C.  
 Aubert, L. J.  
 Avenali, E.  
 Ayres, R. C.

B

Babcock, Harry  
 Babcock, Mrs. Wm.  
 Bachman, Mrs. David  
 Bacigalupi, Jas. A.  
 Baen, C. E.  
 Baer, Dr. Adolph  
 Bailey, R. J.  
 Bailey, Mrs. R. J.  
 Baker, C. F.  
 Baker, Margaret  
 Baker, Philip S.  
 Baker, W.  
 Baker, Mrs. W.  
 Baker, Wakefield, Jr.  
 Bakewell, John, Jr.  
 Bakewell, Walter B.  
 Baldwin, Mrs. A. S.  
 Baldwin & Howell  
 Baldwin, H. Z.  
 Ballin, Maurice  
 Bancroft, Paul  
 Bancroft Whitney Co.  
 Banker, B. A.  
 Banner, M.  
 Barendt, Mrs. A. H.  
 Barkan, Dr. Hans  
 Barneson, Harold  
 Barneson, John  
 Barneson, Mrs. John  
 Barneson, Lionel T.  
 Barneson, Miss Muriel  
 Barron, Dorothea L.  
 Barron, Miss E.  
 Barron, Mrs. Edward  
 Barron, Edw. F.  
 Barron, Miss Evelyn  
 Barron, Mary F.  
 Barron, Miss S. S.  
 Barry, J. H. Co.  
 Barsocchini, Frank  
 Barthold, R. M.  
 Baruch, Albert L.  
 Baruch, Frederick  
 Baruh, M. M.  
 Basford, H. R. Co.  
 Bates, Eugene  
 Baumgartner, Mrs. A. C.  
 Baumgartner, Mrs. J. J.  
 Beamer, Mrs. J. H.  
 Bean, Barton  
 Bean, Mrs. Barton  
 Beaver, Miss Anna W.  
 Beaver, F. H.  
 Beaver, Mrs. F. H.  
 Beaver, F. H., Jr.  
 Beckett, Wheeler  
 Bee, Everett N.  
 Beedy, Louis S.  
 Belcher, G. A.  
 Belden, Charles A.  
 Belden, Mrs. C. A.  
 Bender, Albert M.  
 Benedict, Mrs. G.  
 Benfield, Bernard  
 Benioff, Geo. H.  
 Benoit, Mrs. Louis A.  
 Benjamin, Mrs. R.  
 Bentley, Mrs. C. H.  
 Bentley, Miss Edith A.  
 Bentley, Miss F. H.  
 Bentley, Miss Maralyn  
 Bentley, Miss Mary I.



# Eva Gruninger Atkinson

— Contralto —

SAN FRANCISCO OPERA CO. · TEMPLE EMANUEL · FIRST UNITARIAN CHURCH

Studio · FAIRMONT HOTEL

KEARNY 3619 · TUESDAY AND FRIDAY

Residence—1123 CLARENDON CRESCENT, OAKLAND; GLENCOURT 3951

Available for Concerts and Oratorio.

Management ALICE SECKELS, Fairmont Hotel; Douglas 7267.



# ANNIE LOUISE DAVID

American Harpist

Studio · FAIRMONT HOTEL · Douglas 8800

Auditions and Interviews by appointment.

Available for Concerts.

Management ALICE SECKELS, Fairmont Hotel.



## JOHN BUBEN

*Fur Fashion's Creator*

Fur Artistry and Craftsmanship for discriminating fur lovers. Furs restyled as Jaquettes, or in the latest Creations.

57 GEARY STREET

Phone Kearny 5873

PARIS OFFICE

52 RUE DU FAUBOURG—MONTMARTRE

## PROPERTIES

The San Francisco Opera Association gratefully acknowledges the loan of properties from the following firms:

W. & J. SLOANE FURNITURE  
COMPANY

DEIMEL LINEN MESH COMPANY

ARTHUR BAKEN'S SHOP

PODESTA & BALDOCCHI

ELEANOR GRAHAM'S SHOP

SHERMAN, CLAY & COMPANY

MME. JOHANNA

## KRISTOFFY

*Prima Donna Soprano*

THOROUGH VOCAL AND DRAMATIC  
TRAINING

Telephone Douglas 6624

740 Pine Street

San Francisco



# ANDREA CHENIER

[In Italian]  
An Opera in Four Acts  
By UMBERTO GIORDANO

ACT I—In the Chateau de Coigny preparations are being made for a ball. One of the servants is Gerard, a revolutionary, eager for his escape from servitude. The countess enters with her daughter, Madeleine, and her attendant, Bersi. Madeleine expresses aversion to a life of fashion. Guests arrive, including Andrea Chenier, a young poet, and the abbe, Flaville, an author. Rumors of the impending revolution are met with songs and gayety. Madeleine asks Chenier to improvise on the theme of love. Chenier discourses on the pride of the rich. Indignant, the countess orders dance music. Gerard enters with a ragged crowd. They are roughly ejected and the ball continues.

ACT II—Chenier is seated alone at a cafe table in Paris. Bersi and a spy are seated near. The spy notes Bersi and Chenier as suspects. Roucher brings Chenier passports and urges him to leave Paris. The poet refuses, saying he loves an unknown lady, and displaying a letter from her. Robespierre and a mob pass. Gerard enters and asks the spy about Madeleine. Bersi begs Chenier to await the lady. Madeleine comes to meet Chenier and is recognized by the spy, who hastens to Gerard. Chenier and Madeleine, avowing their love, are about to fly when Gerard intercepts them. Roucher escorts Madeleine away. Gerard and Chenier draw swords. Gerard, wounded, generously counsels Chenier to save Madeleine.

ACT III—The Revolutionary Tribunal. The mob is exhorted by one Mathieu, then by Gerard. A child is dedicated to patriotic service while the crowd sings the Carmagnole. The spy brings word to Gerard of Chenier's arrest, and urges Gerard to denounce the poet. Gerard signs the papers as Madeleine appears. He declares his love for her and she tries to escape, then offers herself to Gerard to save Chenier. The poet is brought before the tribunal and denounced as a traitor. Gerard joins Chenier in denying the charge, but the mob prevails and Chenier is led away to prison.

ACT IV—In the prison of St. Lazare. It is midnight and Chenier is writing, with

△ △ P R O C

THURSDAY EVENING, SEPT

## Andrea

[IN ITALIAN]  
An Opera in Four Acts  
Music by UMBERTO GIORDANO  
Words by LUCIANO BIANCHI

C A

Maddalena de Coigny .....  
Madelon .....  
Andrea Chenier .....  
Carlo Gerard .....  
Roucher .....  
Pietro Fleville .....  
Fouquier Tinville .....  
Il Sanculotto Mathieu .....  
Un "Incredibile" .....  
L'Abate .....  
Schmidt .....  
Dumas .....  
Bersi .....  
La Contessa de Coigny .....  
Conductor .....  
Stage and Technical Director .....

ACT I Ball Room at the Chateau de Coigny  
ACT II In Paris, the Terrace des Feuillants  
ACT III At the Court of the Revolutionary Tribunal  
ACT IV The Prison of St. Lazare.

Main Promenade and Louvre



GRAM     △     △

1926  
SEPTEMBER 27, AT 8 O'CLOCK SHARP

# Chenier

LIAN]

Four Acts

ERTO GIORDANO

UIGI ILLICA

S T

..... Elisabeth Rethberg  
..... Marion Telva  
..... Gennaro Barra  
..... Giuseppe Danise  
..... Millo Picco  
..... Louis D'Angelo  
..... Louis D'Angelo  
..... Pompilio Malatesta  
..... Angelo Bada  
..... Lodovico Oliviero  
..... Austin W. Sperry  
..... Austin W. Sperry  
..... Valeria Post  
..... Eva Atkinson  
..... Gaetano Merola  
or..... Armando Agnini

ny.

s on the Seine.

y Tribunal.

nge on Mezzanine Floor.

Roucher standing near. Chenier reads the verses he has written, telling of his faith in truth and beauty, and bids Roucher farewell. Madeleine and Gerard enter. She offers the gaoler a bribe to substitute for another woman so that she may die with the poet. Gerard has gone to Robespierre with a last vain appeal to save Chenier. With the break of dawn Chenier and Madeleine go together to the guillotine.

## Season Repertoire

AIDA—Verdi

Saturday Evening, September 15

LA CENA DELLE BEFFE

[The Jest]—Giordano

Monday Evening, September 17

TOSCA—Puccini

Wednesday Evening, Sept. 19

MADAMA BUTTERFLY—

Puccini

Friday Evening, September 21

TURANDOT—Puccini

Saturday Evening, September 22

L'AMORE DEI TRE RE

[The Love of Three Kings]—

Montemezzi

Monday Evening, September 24

FEDORA—Giordano

Tuesday Evening, September 25

ANDREA CHENIER—Giordano

Thursday Evening, September 27

TOSCA—Puccini

Saturday Matinee, September 29

FAUST—Gounod

Saturday Evening, September 29

CARMEN—Bizet

Monday Evening, October 1

CAVALLERIA RUSTICANA—

Mascagni

AND

PAGLIACCI—Leoncavallo

Wednesday Evening, October 3



## Founders

[Continued]

Bentley, Robert I.  
 Bentley, Mrs. Robert I.  
 Bentley, R. I., Jr.  
 Bentley, Mrs. R. I., Jr.  
 Bentley, Robert I. III.  
 Bentley, Walter H.  
 Bentley, Mrs. W. H.  
 Berendson, J. C.  
 Bergerot, P. A.  
 Bergsma, Miss H. M.  
 Bernieri, Mrs. E. N.  
 Beronio, Miss Eda  
 Berry, Mrs. C. J.  
 Berry, W. S.  
 Bettman, Miss Bella  
 Beylard, E. D.  
 Bias, Ralph W.  
 Bicknell, Miss J. M.  
 Bine, Dr. Rene  
 Birmingham, Mrs. J. E.  
 Bissinger, Marg. W.  
 Bissinger, Newton  
 Bissinger, Samuel  
 Black, Mrs. A. P.  
 Black, Arthur L.  
 Black, Mrs. Edna M.  
 Black, James J.  
 Blackburn, Elizabeth  
 Blake, Mrs. Anson  
 Blakeslee, C. W.  
 Blanch, Miss Josephine  
 Blanding, Gordon  
 Blanding, Miss Lena  
 Blaney, Mrs. Chas. D.  
 Bliss, Mrs. D. L., Jr.  
 Bliss, Mrs. Walter D.  
 Bloch, Louis  
 Blumlein, E.  
 Blumlein, J. W.  
 Blyth, Charles R.  
 Boardman, Geo. C.  
 Boas, Benjamin  
 Bocqueraz, Mrs. Leon  
 Boggs, Mrs. Angus G.  
 Bolton, Mrs. Robt. C.  
 Booth, Mrs. F. E.  
 Booth, Mrs. Wm. F.  
 Bosqui, Mrs. Edw. L.  
 Bostwick, F. F.  
 Bostwick, Mrs. M. A.  
 Bourn, Miss Ida H.  
 Bourn, Mrs. Wm. B.  
 Bourn, W. B.  
 Bousquet, Alphonse  
 Bovet, Mrs. Louis A.  
 Bovey, J. C.  
 Bowles, Amy McNear  
 Bowles, Mrs. George  
 Bowles, Henry Miller  
 Bowles, Mrs. P. E.  
 Boyd, Miss Louise A.  
 Braden, E. B.  
 Bradley, F. W.  
 Bradley, Mrs. F. W.  
 Bradley, Jack  
 Bradley, James  
 Bradley, Sewell  
 Bradley, Worthen  
 Bradt, G. H.  
 Brady, J. Brendan  
 Brady, Mrs. Jas. H.  
 Brandenstein, Mrs. H. U.  
 Brandenstein, Mrs. M. J.

## C

Cadillac Taxicab Co.  
 Caglieri, Dr. Guido E.  
 Cahill, Mrs. Arthur

Bransten, Mrs. Edith  
 Bransten, Mrs. Edw.  
 Bransten, Mrs. M.  
 Brawner, Mrs. A. H., Jr.  
 Breck, Mrs. George  
 Breeden, V. E.  
 Breeze, Mrs. William F.  
 Brenner, Gustave  
 Breuner, Miss C.  
 Breuner, John  
 Breuner, Miss K.  
 Breyman, Fred  
 Bricca, Dr. C. R.  
 Brice, Miss Elizabeth  
 Brick, P. K. Co.  
 Bridge, Mrs. A. F.  
 Briggs, F. A.  
 Briggs, Mrs. Wm. E.  
 Bristol Bay Pack. Co.  
 Brodie, Mrs. Benj.  
 Brooke, Cecile  
 Brooke, John F.  
 Brooke, Mrs. John F.  
 Brooke, John F., Jr.  
 Brooks, Geo.  
 Brooks, J. F.  
 Brown, Mrs. A. L.  
 Brown, Arthur  
 Brown, Arthur M.  
 Brown, Arthur M., Jr.  
 Brown, Miss Elizabeth  
 Brown, I. I.  
 Brown, Mrs. L. Clay  
 Brown, Miss Matilda  
 Brownell, Mrs. E. E.  
 Bruce, Mrs. L. E.  
 Bruce, Mrs. Star  
 Buchanan, Mrs. A. N.  
 Buchanan, Miss L.  
 Buck, Frank E.  
 Buck, Frank H.  
 Buck, Leonard W.  
 Buckbee, Edna B.  
 Buckbee, S. G.  
 Buckbee, Spencer C.  
 Budd, Dr. Harry F.  
 Budd, Mrs. Harry F.  
 Bugbee, Mrs. M. L.  
 Bull, Miss Edith  
 Bulotti, Chas. F.  
 Bulotti, Mrs. Chas. F.  
 Bundesen, Miss A.  
 Bundschu, Mrs. Chas.  
 Burbank, Mrs. B.  
 Burke, Miss K. D.  
 Burmister, Mrs. R. B.  
 Burmister, Robert Gage  
 Burnett, A. H.  
 Burnett, W. S.  
 Burnett, Mrs. W. S.  
 Burnham, Mrs. Lee C.  
 Burns, Walter J.  
 Bush, P. L.  
 Butler, Miss Alice  
 Butler, Miss G.  
 Butler, Miss Mary E.  
 Butler, Shultze Co.  
 Butler, Mrs. V. K.  
 Butler, Mrs. Wm. O.  
 Buttner, Miss Tillie  
 Butte, C. Felix  
 Butte, Mrs. C. Felix

Cahill, Edward G.  
 Cahill, Mrs. John R.  
 Cahn, Mrs. B.

## Founders

[Continued]

Cahn, Mrs. Mayer I.  
 Cal. Pac. Title Ins. Co.  
 Calif. Phonograph Co.  
 Callahan, Miss Mary E.  
 Callaway, Dr. Wm. Otis  
 Cameron, Mrs. Geo.  
 Campbell, Mrs. D. Y.  
 Campbell, Douglas H.  
 Campbell, W. W.  
 Campbell, Mrs. W. W.  
 Campiche, Dr. Paul S.  
 Campiglia, L. R.  
 Caporelli, Renato  
 Carey, J. T.  
 Carolan, Miss Emily  
 Carpenter, Estelle  
 Carpy, Charles  
 Carrigan, Andrew  
 Carrigan, Mrs. A.  
 Carroll, P. T.  
 Carruthers, Mrs. C. P.  
 Cartan, Mrs. H. C., Jr.  
 Casserly, Mrs. J. B.  
 Casserly, Miss Cecelia C.  
 Casserly, Miss Marg.  
 Castle, Arthur H.  
 Caswell, Geo. W.  
 Caswell, Mrs. G. W.  
 Cates, Mrs. Louis S.  
 Cavanagh, Miss Marg.  
 Chadbourne, H. F.  
 Chamberlain, E. McD.  
 Chamberlain, Edith  
 Chamberlain, Ellen P.  
 Chamberlain, Jos. P.  
 Chamberlain, Selah  
 Chamberlain, Mrs. S.  
 Chamberlain, Selah, Jr.  
 Chamberlain, W. R.  
 Chancellor Hotel  
 Chanslor, W. G.  
 Chapman, Miss Alice  
 Chapman, Mrs. S. C.  
 Charles, Mrs. R. W.  
 Chatham, Wm.  
 Cheatham, Mrs. B. F.  
 Chenery, Leonard  
 Cheseborough, Miss H. P.  
 Chevalier, Mrs. G. F.  
 Chevesich, E. V.  
 Chickering, Mrs. A. L.  
 Chipman, Miner  
 Christeson, Andrew  
 Christin, Catherine E.  
 Christin, Chas. A.  
 Christin, Mrs. C. A.  
 Christin, Chas. A., Jr.  
 Ciprico, E. S.  
 City of Paris  
 Clampett, P. H.  
 Clark, Barbara Hall  
 Clark, Edward H.  
 Clark, Edw. H., Jr.  
 Clark, Miss Minnie C.  
 Clark, N. & Sons  
 Clark, Warren D.  
 Clark, Mrs. W. D.  
 Clark, W. D., II.  
 Clark, Warren H.  
 Clark, Wm. Dearborn  
 Clark Wise & Co.  
 Clarke, Mrs. C. W.  
 Clay, Philip T.  
 Clayburgh, H. E.  
 Clayburgh, Mrs. Katy  
 Clayburgh, Leo  
 Clayburgh, Mrs. Leo  
 Cleveland, Mrs. C. B.  
 Clift, Frederick C.

Clifton, Miss Caroline O.  
 Clifton, Horace B.  
 Clifton, Mrs. H. B.  
 Clifton, Miss J. Moore  
 Clough, George  
 Clover Valley Lbr. Co.  
 Cluff, Mrs. California  
 Coe, Harry  
 Coffey, Miss Laura M.  
 Coffey, Mrs. W. B.  
 Coffey, Dr. W. B.  
 Coffin, Mrs. James  
 Coffin, Miss S. De W.  
 Coggins, H. A.  
 Coggins, Mrs. H. A.  
 Cohn, Max M.  
 Cohn, Mrs. Max M.  
 Coldwell, Colbert  
 Cole, Chas. C.  
 Cole, Mrs. Chas. C.  
 Cole, James S.  
 Coleman, Miss C. M.  
 Coleman, Mrs. Edith B.  
 Coleman, Miss Janet D.  
 Coleman, John C.  
 Coleman, Lewis B.  
 Coleman, Margaret L.  
 Coleman, Miss P. H.  
 Coleman, S. Waldo  
 Coleman, Mrs. S. W.  
 Colman, Edward S.  
 Colman, Philip Leon  
 Colman, Thomas  
 Colman, Miss Alice  
 Colman, Jesse C.  
 Colton, L. A.  
 Conlin, Mrs. Eugene F.  
 Conn, San Francisco Co.  
 Coney, Mrs. Z. T.  
 Conrad, Mrs. John G.  
 Cook, Milton H.  
 Cook, W. H.  
 Cooper, Mrs. C. M.  
 Cooper, C. R.  
 Cooper, Geo. D.  
 Cooper, J. S.  
 Cope, Mrs. Walter B.  
 Coppello, Dinollogo  
 Corbet, Burke  
 Cornwall, Bruce  
 Cosgriff, Mrs. E. H.  
 Costa, Amedeo  
 Costello, Mrs. A. M.  
 Costello, Mrs. E. M.  
 Costello, Jos. V.  
 Costello, R. W.  
 Cowell, Mrs. E. V.  
 Cowell, Miss Helen E.  
 Crane Co.  
 Cranston, Mrs. J. A.  
 Cranston, Wm.  
 Crary, C. J.  
 Crawford, Miss D.  
 Crellin, Miss Mona  
 Crellin, Mrs. Thos.  
 Crim, W. H., Jr.  
 Crocker, C. H.  
 Crocker, Mrs. C. H.  
 Crocker, Mrs. H. I.  
 Crocker 1st. Nat'l Bank  
 Crocker, Templeton  
 Crocker, W. H.  
 Crocker, Wm. W.  
 Cross, Mrs. Chas.  
 Crothers, C. F.  
 Crothers, Mrs. C. F.  
 Crothers, Judge G. E.  
 Crothers, R. A.  
 Crothers, W. E.







## Founders

[Continued]

Cullen, Wm. O.  
Cumberson, P. T.  
Curran, J. S.  
Curran, Ross A.  
Currey, Mrs. R. J.  
Cushing, Mrs. J. E.

Cushing, O. K.  
Cushing, Mrs. O. K.  
Cushman, Douglas  
Cushman, Mrs. D.  
Cyclops Iron Works

### D

Dall, C. G.  
Daly, Mrs. John D.  
D'Arcy, C. A.  
Daugharty, Allan H.  
Davenport, Mrs. S. Q.  
Davidson, Marie Hicks  
Davis, Mrs. A. B.  
Davis, Mrs. A. M.  
Davis, D. G.  
Davis, Mary  
Davis, Ruth  
Davis, Miss Ruth V.  
Davis, R. W.  
Davis, Schonwasser Co.  
Davis, Mrs. W. S.  
Deans, Harry W.  
Deering, Chas. J.  
Deering, Frank P.  
Defendorf, H. K.  
De Guigne, Christian  
De Latour, George  
De Latour, Mrs. Geo.  
Demartini, L.  
Demartini, Mrs. L.  
Demartini, Mrs. Walter J.  
Deming, E. A.  
Denman, Mrs. Wm.  
De Pin, Countess Henri  
De Pue, Mrs. Edgar  
Dernham, Mrs. H.  
Dernham, Mrs. Alfred J.  
De Ropp, Georgina  
De Vaux, Mrs. N.  
Devlin, Frank J.  
Devlin, Mrs. Inez  
Devlin, Mrs. Robt.  
Dibblee, B. H.  
Dibblee, Mrs. B. H.  
Dibblee, Mrs. H.  
Dickey, Charles H.  
Dickey, Miss Edna  
Dierix, A. C.  
Dierix, Mrs. A. C.  
Dillman, Mrs. C. F.  
Dimond, E. R.  
Dimond, Mrs. E. R.  
Dinkelspiel Co., L.  
Dinkelspiel, Mrs. L. M.  
Dinkelspiel, Sam L.  
Dinkelspiel, Mrs. S. L.  
Dixon, Mrs. Emily S.  
Dohrmann, A. B. C.  
Dohrmann, Mrs. A. B. C.  
Dohrmann, Alan G.

### E

Eames, A. W.  
Eames, Mrs. A. W.  
Ebright, Mrs. Geo. C.  
Eby Machinery Co.  
Eckhoff, Mrs. Emilie  
Eckhoff, Miss Y. E.  
Eddy, Mrs. Edwin  
Edwards, Mrs. J. W.  
Ehrlich, Philip S.  
Ehrman, Albert L.  
Ehrman, Alfred  
Ehrman, Esther H.

Ehrman, Mrs. Jos.  
Ehrman, Sidney H.  
Ehrman, Sidney M.  
Ehrman, Mrs. S. M.  
Ehrman, Mrs. S. W.  
Eisenbach, David R.  
Eisner, Victor  
Elkins, Miss K. F.  
Elkus, Mrs. Albert  
Elkus, Mrs. E. S.  
Elliott, Mrs. C. A.  
Elliott, Stewart P.

## Founders

[Continued]

Eloesser, A.  
Eloesser, H.  
Emerson, Mary T.  
Emmert, John H.  
Emporium, The  
England, Wm. A.  
Ennis, Mary B.  
Epstein, Gustav  
Erlin, Mrs. Frank  
Esberg, Alfred I.  
Esberg, Mrs. A. I.  
Esberg, Caroline L.

Esberg, Ernest L.  
Esberg, Milton H.  
Esberg, Mrs. M. H.  
Esberg, Milton H., Jr.  
Esberg, Mrs. M.  
Evans, Evan C.  
Evans, Mrs. N. E.  
Evers, Mrs. Albert John  
Eyre, Edward L.  
Eyre, Mrs. Edward L.  
Eyre, Miss Mary

### F

Fagan, James J.  
Fagan, Paul I. & Co.  
Fairmont Hotel  
Falk, Camil S.  
Farnham, Mrs. D. C.  
Farnsworth & Ruggles  
Faxon, R. S.  
Faxon, Mrs. R. S.  
Fay, Charles W.  
Faye, Mrs. H. P., Sr.  
Feigenbaum, Mrs. J.  
Feigenbaum, L. B.  
Feigenbaum, Louis  
Felton, Mrs. Chas. N.  
Fennimore, A. R.  
Fennimore, W. D.  
Ferguson, Irene  
Field, Chas. K.  
Fife, Mrs. Joseph  
Flimer, Geo.  
Filmer, Wm. P.  
Finch, Mrs. E. K.  
Finigan, V. F.  
Fireman's Fund Ins. Co.  
Fish, Lounsbury  
Fisher, Mrs. J. H.  
Fitch, Miss Virginia  
Fitzhugh, Miss M.  
Fitzhugh, Wm. M.  
Fitzhugh, Mrs. Wm. M.  
Fitzhugh, Wm. M., Jr.  
Fleischner, Mrs. E. C.  
Fleischer, Alexander  
Fleishhacker, Herbert  
Fleishhacker, Mortimer  
Fleishhacker, Mrs. M.  
Fleishhacker, M., Jr.  
Fletcher, Mrs. H. A.  
Flood, Miss Cora J.  
Flood, Mrs. Jas. L.  
Flood, Miss M. E.

Foerster, Roland  
Folger, E. R.  
Folger, Mrs. J. A.  
Folger, S. B.  
Fontana, M. E.  
Fontana, Mrs. M. J.  
Fontana, R. D.  
Fontana, R. G.  
Foran, Frank J.  
Ford, Mrs. H. W.  
Ford, Mrs. Virginia  
Forderer, Alice E.  
Forderer, Geo. S.  
Forderer, Mrs. Geo. S.  
Fosbery, Mrs. A. F.  
Foster & Kleiser  
Fowler, W. H. B.  
Frank, Mrs. Albert  
Frank, Mrs. J. S.  
Franklin, Miss S. B.  
Franklin, Dr. W. S.  
Freeman, Allen G.  
Freeman, Mrs. A. G.  
French, F. Mortimer  
French, Mrs. J. E.  
Frick, W. P.  
Friedlander, F., Jr.  
Friedman, M. & Co.  
Fries, Frank H.  
Fries, Mrs. Frank H.  
Fries, Frank H., Jr.  
Fries, Wm., Sr.  
Fries, Wm., Jr.  
Fritschi, Alfred R.  
Fritschi, David R.  
Frohman, Isaac  
Fuller, Mrs. F. W.  
Fuller, Margaret H.  
Fuller, W. C.  
Fuller, W. P., Jr.  
Funkenstein, Miss S.

### G

Gall, Mrs. Rebecca F.  
Gallagher, E. J.  
Gallagher, H. R.  
Galliani, L. F.  
Gantner, John O.  
Gantner & Mattern Co.  
Garcia & Maggini Co.  
Gartenlaub, Mrs. Adolf  
Gay, Miss Elizabeth  
Gay, Geo. R.  
Gayley, Mrs. C. M.  
Gellersen, W. A.  
General Cigar Co.  
George, Mrs. W.  
Gerlach, Fred W.  
Gerrard Wire T. M. Co.  
Gerstle, Mrs. Hanna  
Gerstle, Mark L.  
Gherini, Ambrose  
Ghirardelli, Addie

Ghirardelli, Mrs. A.  
Ghirardelli, D.  
Ghirardelli, Mrs. L.  
Giannini, A. P.  
Giannone, L.  
Gibson, Mrs. Arthur C.  
Giffen, Frank C.  
Giffen, Mrs. F. C.  
Gilchristie, A. R.  
Gimbal, Eugene B.  
Gingg, R. C.  
Girvin, Mrs. R. D.  
Gladding, A. L.  
Glaser, Mrs. Edw. F.  
Glover, Dr. Mary E.  
Gock, Alfred J.  
Godchaux, Edmond  
Golcher, H. C.  
Goldberg, H. M.  
Goldstein & Co.



SAVE 50% BY SEASON TICKET PLAN

---



ROLAND HAYES

# Wolfsohn Concert Series

(Formerly Elwyn Artist Series)

SEASON 1928-1929

10 — SUPERIOR EVENTS — 10  
Scottish Rite Auditorium

On week-day evenings not in conflict with  
other important musical events.

1. REINALD WERRENATH, *Baritone*, Feb. 15
2. NIKOLAI ORLOFF, *Pianist*, April 2
3. ITO DANCERS, January 28
4. ALBERT SPALDING, *Violinist*, April 8
5. KATHRYN MEISLE, *Contralto*, Nov. 9
6. LONDON STRING QUARTET, Feb. 11
7. ROLAND HAYES, *Tenor*, March 14
8. ALEXANDER BRAILOWSKY, *Pianist*, Feb. 25
9. LEA LUBOSHUTZ, *Violinist*, February 21
10. RICHARD BONELLI, *Baritone*, October 5

---

SEASON TICKETS \$5.00, \$7.50, \$10.00 — SAVE 50%  
ON SALE NOW — WOLFSOHN BOX OFFICE, SHERMAN, CLAY & CO.

SEASON SALE CLOSING OCTOBER 5th



# SEASON BOX HOLDERS

ANDERSON, Mr. and Mrs. Frank B.  
ARMSBY, Mr. and Mrs. George M.  
BENTLEY, Mr. and Mrs. Robert I.  
BRADLEY, Mr. and Mrs. Frederick W.  
BROOKE, Mr. and Mrs. John F.  
CAMERON, Mr. and Mrs. George T.  
CHRISTIN, Mr. and Mrs. Charles  
CLIFTON, Mr. and Mrs. Horace Bradford  
CROCKER, Templeton  
CROCKER, Mr. and Mrs. William H.  
CROTHERS, Judge George Edward  
DOHRMANN, Mr. and Mrs. A. B. C.  
DONOHOE, Mr. Joseph A.  
ESBERG, Mr. and Mrs. Milton H.  
EYRE, Mr. and Mrs. Edward L.  
FITZHUGH, Mr. and Mrs. William McPherson  
FORDERER, Mr. and Mrs. George Stevens  
GIANNINI, Mr. and Mrs. A. P.  
GRANT, Mr. and Mrs. Joseph Donohoe  
HALE, Mr. and Mrs. Prentis Cobb  
HARRIS, Mr. and Mrs. Stanley G.  
HENDERSON, Mr. and Mrs. Robert Burns  
KNIGHT, Mr. and Mrs. Samuel K.  
KOSHLAND, Mrs. Marcus S.  
LINNARD, Mr. and Mrs. D. M.  
MADISON, Mr. Frank D.  
MCGREGOR, Mr. and Mrs. John A.  
MEROLA, Maestro and Mme. Gaetano  
MILLS, Mrs. William H.  
PHELAN, Hon. James D.  
PISCHEL, Mr. and Mrs. Kaspar M.  
REYNOLDS, Dr. and Mrs. Harry B.  
SCHILLING, Mr. and Mrs. August  
SESNON, Mr. and Mrs. William T.  
SHERMAN, CLAY & COMPANY  
SLOSS, Judge and Mrs. Marcus C.

## PROPERTIES COMMITTEE

The work of selecting the properties was performed by a special committee of the Women's Committee, composed of the following:

MISS FRANCES AMES, *Chairman*

MRS. J. C. BURGARD  
MRS. W. COY FILMER  
MRS. RICHARD HEIMANN  
MRS. ALFRED HENDRICKSON  
MRS. DANIEL EDWARD KOSHLAND

MRS. THEODORE LILIENTHAL  
MRS. KENNETH MONTEAGLE  
MRS. HOWARD GRAY PARK  
MRS. H. BLISS RUCKER  
MRS. JERD F. SULLIVAN

ESTABLISHED 1852

QUALITY  
PRESTIGE  
SERVICE

SHREVE & COMPANY

*Jewelers and Silversmiths*

POST STREET AT GRANT AVENUE  
SAN FRANCISCO



## Rose Florence Bel Canto Studio

683 SUTTER STREET

FRANKLIN 6472

ROSE FLORENCE - Mezzo Soprano

Voice Placing, Coaching, Interpretation Classes

LAURETTE GALEY BERGUT, Assistant

**T**HE TRIUMPH of  
American Boys and Girls in the  
Olympic Games was the triumph  
of clean thinking and clean living.  
Your Community Chest and its  
character building agencies are  
giving the same opportunity to  
thousands of San Francisco's  
boys and girls.



## COMMUNITY CHEST of SAN FRANCISCO

20 SECOND STREET

Telephone DOUGLAS 9160

Space donated by Women's Committee of the  
San Francisco Opera Association



SAN FRANCISCO SINGERS APPEARING IN ROLES  
*with the SAN FRANCISCO OPERA COMPANY*



MARIE EMERY



MAY TAYLOR  
ELLIOTT



DU BLOIS FERGUSON



FEDELA FORNO



FANNETTA GIONA



HAZEL HUFF



MARCELLA KNIERR



HILDEGARDE OTT



VIOLETTA POLIDORI



VALERIA POST



MAY SEWALL



ELEANOR  
STADTEGGER



EVARISTO  
ALIBERTINI



ETHEL TWIGG



MAUDE WILLIAMS



JOSEPH BONNECAZE



ADOLFO DINI



AMERIGO FREDIANI



PAUL GUENTER



PAUL WRIGHT



## Founders

[Continued]

Goldstein, Miss Celene  
 Goldstein, Miss L. D.  
 Goldstein, S. L.  
 Goldstein, Mrs. S. L.  
 Goodall, Arthur  
 Goode, Mrs. Percy  
 Goodfellow, Hugh  
 Goodrich, Mrs. C. S.  
 Gordon, Mackenzie  
 Gorham, J. W.  
 Goss, Dr. Alice M.  
 Gottlob, Mrs. J. J.  
 Grace, Joseph  
 Grace, Mrs. Joseph  
 Graham, Mrs. C. G.  
 Graham, Jas. Mfg. Co.  
 Grant, Mrs. Geo. F.  
 Grant, Joseph D.  
 Grant, Mrs. J. D.  
 Grant, Josephine C.  
 Grant, Spencer  
 Grant, Mrs. U. S. III.  
 Grau, O. K.  
 Gray, C. Hamilton

## H

Haas, Mrs. A.  
 Haas, Billy  
 Haas, Charles W.  
 Haas, Edward F.  
 Haas, Miss Emily  
 Haas, Geo. & Son  
 Haas, Louis S.  
 Haas, Madeline  
 Haas, Peter  
 Haas, Walter A., Jr.  
 Haas, Mrs. Walter  
 Haber, Sam B.  
 Hackett, C. Nelson  
 Hadenfeldt, H. D.  
 Haight, Miss Janet C.  
 Hale Bros., Inc.  
 Hale, Marshal  
 Hale, Mrs. Marshal  
 Hale, Mrs. O. A.  
 Hale, P. C.  
 Hale, Mrs. P. C.  
 Hale, P. C., Jr.  
 Hale, R. B.  
 Hall, Master C. B.  
 Hall, Master C. L.  
 Hall, F. W.  
 Hall, Gordon  
 Hall, H. H.  
 Hall, Mrs. Jas. L.  
 Hall, Master J. L., Jr.  
 Hall, Mrs. Nell S.  
 Halper, Mrs. F.  
 Haman, Mrs. Henry  
 Hamilton, C. H.  
 Hamilton, Miss Lelia  
 Hamlin, T. L.  
 Hammon, Mrs. W. P.  
 Hanify, Mrs. J. R.  
 Hanlon, Dr. E. W.  
 Hanna, Master Dick R.  
 Hanna, Elizabeth May  
 Hanna, Richard J.  
 Hanna, Mrs. R. J.  
 Hanna, R. W.  
 Hanna, Mrs. R. W.  
 Hannam, Mrs. W. H.  
 Hanrahan, Aloyse K.  
 Hanson Music Co.  
 Harden, Mrs. R. D.  
 Harding, R. T.  
 Hardy, Dr. Summer  
 Harlan, M. E.

Green, Dr. Aaron  
 Green, Mrs. C. E.  
 Greene, Mrs. L. C.  
 Greene, Wm. A.  
 Greenebaum, Leon  
 Gregory, Mrs. T. T. C.  
 Greywack, Henry L.  
 Griffin, Andrew G.  
 Griffin, C. W.  
 Griffin, Everett  
 Griffin, Miss Miriam  
 Griffith, Miss Alice  
 Griffith, Mrs. E. L.  
 Griffiths, Farnham P.  
 Griffiths, J. C., Jr.  
 Guggenbime & Co.  
 Guggenbime, B.  
 Guggenbime, Mrs. D. J.  
 Guggenbime, Mrs. L.  
 Gump, A. L.  
 Gunn, Dudley B.  
 Gunst, M. A.  
 Gunst, Mrs. M. A.

Harper, H. T.  
 Harris, Charity  
 Harris, L. W.  
 Harris, Mrs. L. W.  
 Harris, Ruth  
 Harris, Stanley G.  
 Harris, Mrs. Stanley G.  
 Harrison, M. C.  
 Harron, T. W.  
 Hart, Mrs. A. L.  
 Hart, Benno  
 Hart, Julien  
 Hartigan, John D.  
 Harvey, Mrs. J. D.  
 Haslet, O. C.  
 Hastings, Russell P.  
 Hastings, Mrs. R. P.  
 Havens, John W.  
 Havens, Weston  
 Havre, Miss Eleanor  
 Havre, J. B.  
 Hawley, Mrs. R. H.  
 Hayden, J. Emmett  
 Hayes, Miss Lida  
 Hayne, Robert L.  
 Hayne, Mrs. R. L.  
 Healy, Timothy  
 Hearst, Elbert W.  
 Hearst, George R.  
 Hearst, Mrs. Geo. R.  
 Hearst, John R.  
 Hearst, Randolph A.  
 Hearst, Wm. R.  
 Hearst, Mrs. Wm. R.  
 Hearst, Wm. R., Jr.  
 Heath, Walter H.  
 Hecht, Miss Edith  
 Heimann, Richard  
 Heimann, Mrs. R.  
 Heller, Edward H.  
 Heller, Mrs. Edw. H.  
 Heller, Mrs. E. S.  
 Heller, Mrs. Moses  
 Heller, Mrs. E. L.  
 Heller, Stephen M.  
 Heller, Walter S.  
 Heller, Mrs. W. S.  
 Hellman, Mrs. I. W., Jr.  
 Henderson, R. B.  
 Hendrickson, Mrs. A.  
 Hendrickson, Wm.  
 Hendrickson, Mrs. W.

## Founders

[Continued]

Hendrickson, Wm., Jr.  
 Hengstler, Mrs. L. T.  
 Henley, B. J.  
 Henley, E. B.  
 Henric, H. H.  
 Henry, Carl A.  
 Hermaun, John  
 Herndon, Miss Zoe  
 Herrick, Anson  
 Herrmann, Wm.  
 Herzer, H. H.  
 Herzstein, Dr. M.  
 Hewitt, Dixwell  
 Hewitt, Mrs. Dixwell  
 Heyman, Oscar  
 Higgins, M. R.  
 Higgins, Mrs. M. R.  
 Hill, Fentress  
 Hill, Dr. H. P.  
 Hill, Mrs. H. P.  
 Hiller, Mrs. Henry F.  
 Hillman, Mrs. W. F.  
 Hindes, Stetson G.  
 Hinz & Landt, Inc.  
 Hitchcock, Mrs. W. G.  
 Hobart, Mrs. L. P.  
 Hockenbeamer, A. F.  
 Hoey, Miss E. M.  
 Hoffman, Mrs. Oscar  
 Hoffmann, Henry  
 Hoffmann, Marie  
 Hohfeld, Mrs. Edward  
 Holland, Mrs. Rob't  
 Holmes, A. S.

Holmes, Mrs. A. S.  
 Holmes, E. C.  
 Holmes, P. W.  
 Holt, Mrs. Ben  
 Holt, E. A.  
 Honolulu Plant. Co.  
 Hooker, Miss J. M.  
 Hooker, Mrs. O.  
 Hopkins, S. D.  
 Hopkins, Mrs. S. D.  
 Hopkinson, N. D.  
 Hornlein, H. A.  
 Hornlein, Mrs. H. A.  
 Horst, Miss B. P.  
 Hotaling, Mrs. E. K.  
 Hotchkiss, W. J.  
 Hotle, Mrs. Owen  
 Houghteling, Wm.  
 Houghton, Miss C. A.  
 Houston, Mrs. A. J.  
 Howe, L. P.  
 Hubbard, Mrs. B. S.  
 Hueter, E. C.  
 Hueter, Mrs. E. C.  
 Hueter, Mrs. E. L.  
 Hueter, O. M.  
 Hueter, Mrs. O. M.  
 Hunt, C. F.  
 Huntington, Miss M.  
 Hyman, Mrs. Joseph  
 Hyman, Mrs. Morris  
 Hyman, Dr. Sol  
 Hyman, Mrs. Solomon  
 Hyman, Mrs. Wm.

## I

Ireland, Master B. M.  
 Ireland, Miss Lolita  
 Ireland, Mrs. W. B.

Ireton, A. C.  
 Iversen, C. A.

## J

Jackling, D. C.  
 Jacks, Miss M. A.  
 Jacks, Miss Vida G.  
 Jackson, Mrs. C. W.  
 Jackson, Mrs. Hooper  
 Jackson, L. H.  
 Jacobi, Mrs. A. L.  
 Jacobi, J. J.  
 Jacobi, Leonard  
 Jacobs, Albert H.  
 Jacobs, Albert P.  
 Jacobs, Frank P.  
 Jacobs, Dr. S. N.  
 Jannopoulos, Albert  
 Jeddiss, Mrs. A.  
 Jenkins, J. Harry  
 Jenkins, R. C.  
 Jensen, Mrs. Geo. C.

Jewett, Miss Fidelia  
 Johnson, Miss C.  
 Johnson, C. R.  
 Johnson, Mrs. Harry I.  
 Johnson, Mrs. H. D.  
 Johnson, Miss Lilia  
 Johnson, Mrs. R. A.  
 Johnson, Mrs. S. O.  
 Johnson, Walter S.  
 Johnson, Mrs. W. P.  
 Jones, H. L.  
 Jones, Madison R.  
 Jones, Webster  
 Jongseneel, Mrs. E.  
 Joseph Estate Co.  
 Joseph's Florist Shop  
 Joyce, Wm. H.  
 Judson, Ella A.

## K

Kahn, Emile E.  
 Kahn, Mrs. Felix  
 Kahn, Mrs. Frederick  
 Kahn, Geo. H.  
 Kahn, Mrs. Ira  
 Katz, Bert  
 Kauffman, Eugene  
 Kauffman, Mrs. Leon  
 Kauffman, S. S.  
 Kaufmann, F. D.  
 Kaufmann, Wm.  
 Keast, George R.  
 Keast, Mrs. Geo. R.  
 Keenan, Joseph B.  
 Keenan, Mrs. J. B.

Keesling, Francis V.  
 Kehrlein, Mrs. O.  
 Kelham, Mrs. G. W.  
 Kellogg, Walter Y.  
 Kendrick, Maj. C. H.  
 Kenefick, Miss M. R.  
 Kennedy, Mrs. H. A. S.  
 Kennedy, Mrs. Laura V.  
 Kent, Miss M. G.  
 Kent, Mrs. Wm.  
 Keyes, Mrs. Alex. D.  
 Keystone, George N.  
 Kierulff, Mrs. T. C.  
 King, Mrs. A. D.  
 King, Mrs. Frank B.



*Designers and Makers of Fine Furniture*

# PAULTON FURNITURE COMPANY

308 SEVENTH STREET

Telephone MARKET 5651

---  
*The French Period and Imperial Furniture used by the  
San Francisco Opera Company was made in our shop.*

## THE SAN FRANCISCO BANK

SAVINGS

COMMERCIAL

INCORPORATED FEBRUARY 10TH, 1868

*One of the Oldest Banks in California,  
the Assets of which have never been increased  
by mergers or consolidations with other Banks*

MEMBER ASSOCIATED SAVINGS BANKS OF SAN FRANCISCO

**526 California Street, San Francisco, Cal.**

**JUNE 30th, 1928**

Assets .....	\$118,615,481.57
Capital, Reserve and Contingent Funds.....	5,000,000.00
Pension Fund over \$610,000.00, standing on Books at	1.00

MISSION BRANCH.....	Mission and 21st Streets
PARK-PRESIDIO BRANCH.....	Clement St. and 7th Ave.
HAIGHT STREET BRANCH.....	Haight and Belvedere Streets
WEST PORTAL BRANCH.....	West Portal Ave. and Ulloa St.

**Interest paid on Deposits at the rate of  
FOUR AND ONE-QUARTER (4¼) per cent per annum,  
COMPUTED MONTHLY and COMPOUNDED QUARTERLY,  
AND MAY BE WITHDRAWN QUARTERLY**



---

## CHORUS SCHOOL

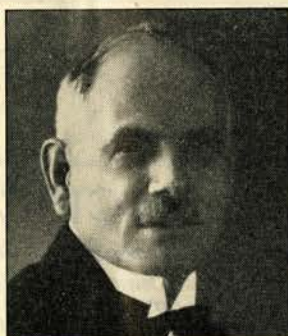

ULISSE CAIATI

An institution which has grown into important stature along with the San Francisco Opera Company as a whole is the chorus school maintained by the opera association. Here the most talented San Francisco singers have found a fertile ground for the nurturing of their musical careers. A number of them have graduated to minor roles. Others have continued their studies abroad with their opera training providing a substantial groundwork.

This year a new feature enhancing the importance of the opera school has been the institution of a scholarship plan whereby a selected man and woman singer from the chorus is awarded an annual scholarship at the San Francisco Conservatory of Music. There are no tuition fees for the chorus training, and those selected for the opera season are properly compensated. Antonio Dell'Orefice is chorus master, and the school is under the personal supervision of Gaetano Merola, general director. French and Italian instruction is given by U. Caiati, and dramatic instruction by Armando Agnini.

---

# C. J. HOLZMUELLER

ESTABLISHED IN 1902

## *Theatrical Appliances*

DESIGNER AND MANUFACTURER OF

Lighting Equipment for the Stage, School,  
Ballroom, Pageants, Carnivals, Show  
Windows, Expositions, Lodges, Churches  
and Moving Picture Studios.



*Consulting Illuminating Engineer  
for the San Francisco  
War Memorial.*

All Lighting Effects and Equipment  
used by

SAN FRANCISCO  
OPERA COMPANY

*Furnished, Installed and Operated by Us*

---

1108 HOWARD STREET

Phone PARK 6169



## Founders

[Continued]

King, Francis H.  
King, Mrs. Homer S.  
King, P. L.  
Kingsbury, K. R.  
Kingsbury, Mrs. K. R.  
Kinney, Mrs. C. C.  
Kinney, R. W.  
Kirk, Harris C.  
Kirkwood, Mrs. R. C.  
Kittle, Allan I.  
Klein, Mrs. M. A.  
Kleinsorge, Mrs. W. E.  
Klink, Mrs. G. T.  
Klink, Miss Jane S.  
Klinker, Victor  
Knight, Samuel  
Knowles, Harry J.  
Knowles, Mrs. H. J.  
Knowles, Miss Jessie  
Knowles, William  
Kohler & Campbell  
Kohler & Chase Co.  
Korbel, A. F.

### L

LaBoyteaux, Mrs. W. H.  
Lachman, Mrs. B.  
Lachman, Gus  
Lachman, Mrs. R.  
Lackenbach, Arnold C.  
Lamberton, Miss M. C.  
Lane, Mrs. F. K.  
Lang, Albert G.  
Langhorne, Mrs. J. P.  
Lansburgh, G. A.  
Lansdale, P. M.  
Lapham, R. D.  
Lapham, Mrs. R. D.  
Larson, J. G.  
LaSalle, Alberta Y.  
Lathrop, Mrs. C. G.  
Lathrop, Mrs. L. S.  
Lauenstein, R. A.  
Lavenson, A. S.  
Lavenson, Mrs. A. S.  
Law, Harold Ward  
Law, Dr. Hartland  
Law, Herbert  
Lawhead, Mrs. L. D.  
Lawlor, Wm. P.  
Lawrence, Andrew W.  
Lawrence, C. S.  
Lawson, Dr. R. G.  
Layman, Dr. Mary H.  
Leach, F. A., Jr.  
Leahy, W. H.  
Lederman, Mrs. E. D.  
Lee, R. C.  
Leet, Miss A. E.  
Leet, Mrs. Wm. J.  
Leet, Miss W. McL.  
Legg, Fidella  
Legg, Mabel B.  
Lehnhardt, Miss H.  
Leib, Geo. C.  
Leib, Wm. F.  
Leimbach, Louis C.  
Leis, F. W.  
Leis, Mrs. F. W.  
Lengfeld, Mrs. A. L.  
Lennon, Dr. M. B.  
Lent, Mrs. Eugene  
Lent, Mrs. Geo. H.  
Leonard, Mrs. A. L.  
Leonard, Miss J.  
Lester, A. M.  
Letcher, B. W.  
Levensaler, Mrs. J. A.

Korbel, Misses  
Korbel, Miss C.  
Korbel, Miss Lucia  
Korbel, Mrs. L. V.  
Koshland, Daniel E.  
Koshland, D. E., Jr.  
Koshland, Miss F. C.  
Koshland, Mrs. M. S.  
Koshland, Max I.  
Koshland, Mrs. M. I.  
Koshland, Miss P. R.  
Koster, Ann Mae  
Koster, F. J.  
Koster, Mrs. F. J.  
Koster, Jane B.  
Kreiss & Sons  
Krick, E. V.  
Kroll, Clifton H.  
Kuh, Mrs. Arthur J.  
Kuhn, Master C. B.  
Kuhn, C. J.  
Kuhn, Master G. B.  
Kutner, Mrs. Abe L.

Levensaler, James J.  
Levensaler, J. D.  
Levey, Chas. M.  
Levi, Herman  
Levi, Mrs. Herman  
Levi & Zentner  
Levison, Geo.  
Levison, J. B.  
Levy, Miss H. L.  
Levy, Miss Jane  
Levy, Mrs. Jules  
Levy, Leon G.  
Levy, Rob't L.  
Lewis, Chas. L.  
Lewis, George W.  
Lewis, Mrs. G. W.  
Liati, Luigi  
Lichenstein, Mrs. J.  
Liebes, Arnold  
Liebes, Mrs. Isaac  
Liebes, Leon  
Liebman, Mrs. M.  
Lilienthal, Ben P.  
Lilienthal, Mrs. B. G.  
Lilienthal, Miss D.  
Lilienthal, Miss J. H.  
Lilienthal, Mrs. J. W.  
Lilienthal, Master J. W.  
Lilienthal, Mrs. J. W., Jr.  
Lilienthal, Max P.  
Lilienthal, P. N., Jr.  
Lilienthal, Mrs. P. N.  
Lilienthal, Samuel  
Lilienthal, Mrs. S.  
Lilley, Mrs. A. S.  
Lillick, Mrs. Ira  
Lillis, Miss H. C.  
Lincoln, H. D.  
Lincoln, Mrs. H. D.  
Lindgren, A. F.  
Lindsey, L. S.  
Linnard, LeRoy  
Lipman, F. L.  
Lippitt, Sidney G.  
Lisberger, Mrs. D. S.  
Lisser, Dr. H.  
Little, E. P.  
Livermore, Miss Edith  
Livermore, Mrs. N. B.  
Livingston, David  
Livingston, Edward  
Lothead, James K.  
Lockey, Miss M. I.

## Founders

[Continued]

Loeser, Mrs. R. M.  
Loller, Mrs. Wm. H.  
Long, Mrs. O. F.  
Loomis, Mrs. F. B.  
Lopez, R. F.  
Lord, Marion G.  
Loring, Confad  
Loring, Miss Ruth  
Loupe, Lester G.  
Lovotti, Mrs. F.  
Low, Miss F. C.  
Lowe, Mrs. Benard  
Lowe, Mrs. Edw., Jr.  
Lowe, Miss Mary F.  
Lowe, Samuel  
Lowery, S. S.  
Lowery, Mrs. S. S.  
Lowry, Miss Nellie M.  
Lucas, Mrs. F. W.  
Lucchetti, Dr. A. F.  
Lucchetti, Dr. V. F.  
Lynch, Dr. F. W.  
Lyon, Geo. F.  
Lyons, Irving H.

### M

McAllister, Mrs. Elliott  
McAllister, M. H.  
McBean, Atholl  
McBean, Mrs. Atholl  
McBean, Mrs. P. McG.  
McCallum, Miss Jean A.  
McCargar, Jesse B.  
McCarthy, Miss A. L.  
McCauley, Mrs. Edw., Jr.  
McClatchy, Mrs. V. S.  
McConnell, Miss A. L.  
McConnell, Miss J. A.  
McCormick, Chas. R.  
McCormick, Geo.  
McCrackin, Mrs. A.  
McCreary, Fannie G.  
McCutchen, E. J.  
McCutchen, Mrs. E. J.  
McDonald, Mark L.  
McDonald, Mrs. M. L.  
McDuffie, Mrs. D.  
McGaw, Mrs. John  
McGerry, W. B.  
McGinnis, Mrs. K. F.  
McGregor, John A.  
McIntosh, C. K.  
McIntosh, Gertrude  
McIntosh, Mrs. K. G.  
McIntosh, Nancie  
McKee, Mrs. Donald  
McKee, John D.  
McKinney, Preston  
McKinstry, Miss L.  
McLaughlin, Mrs. A.  
McLaughlin, A. C.  
McLaughlin, Mrs. A. C.  
McLean, Geo.  
McNear Brick Co.  
McNear, F. W.  
McNear, Mrs. F. W.  
McNear, Geo. P.  
McNear, Mrs. Geo. P.  
McNear, S. B.  
Mabury, Miss C.  
MacConaughy, H. E.  
MacConaughy, Mrs. H.  
MacDonald, A. S.  
MacDonald, Donald  
MacFarlane, Mrs. W.  
MacGavin, D.  
Mack, Mrs. A.  
Mack, Harold  
Mack, Mrs. J. J.  
Mack, Mrs. R. R.  
MacLeod, Mrs. R. F.  
Maddux, Parker S.  
Maddux, Mrs. P. S.  
Madison, Miss E. K.  
Madison, Elena O.  
Madison, F. D.  
Madison, M. P.  
Madison, Mrs. M. P.  
Magee, Fred E.  
Magee, John M.  
Magee, Mrs. Thos.  
Magee, Thos. A. III.  
Magee, W. A.  
Magee, Mrs. Wm. A., Jr.  
Magnin, Grover A.  
Magnin, Mary Ann  
Magnin, Sam  
Maillard, Mrs. J. W., Jr.  
Mangels, Agnes  
Manheim, Henry S.  
Manwaring, H. E.  
Marcus, G.  
Marcus, Wm. A.  
Marks, Mrs. Joseph  
Marks, William  
Markwart, A. H.  
Mariscano, Miss C.  
Mariscano, Mrs. M.  
Martin, Mrs. Charles  
Martin, Miss Mary  
Martin, Walter S.  
Marx, Mrs. Daniel  
Mason, Redfern  
Mason, W. D.  
Masten, J. M.  
Matson, Mrs. Wm.  
Matt, P. P.  
Mattern, G. A.  
Matteucci, R.  
Maxwell, Mrs. John P.  
Maxwell, T. V.  
May, René A.  
Mayer, Henry L.  
Maynard, H. P.  
Maynard, Miss S. S.  
Mee, Frederick C.  
Mee, John H., Jr.  
Mee, Miss Margaret Inez  
Meertief, Abe  
Meigs, John J.  
Meigs, Mrs. J. J., Sr.  
Mein, Mrs. W. W.  
Melrose, C. K.  
Melrose, Mrs. C. K.  
Mendell, Mrs. G. H., Jr.  
Mendell, J. M.  
Mendocino Lumber Co.  
Merner, Garfield D.  
Merola, Maestro G.  
Merrill, Arthur  
Merrill, Mrs. J. F.  
Mertz, Alice H.  
Metcalf, Mrs. J. B.  
Metzger, Alfred  
Meusdorffer, Oscar  
Meyer, Mrs. Alfred F.  
Meyer, Miss Dorothy  
Meyer, Mrs. F. H.  
Meyer, Mrs. G. H. C.  
Meyer, Gibbons  
Meyer, Mrs. Henry



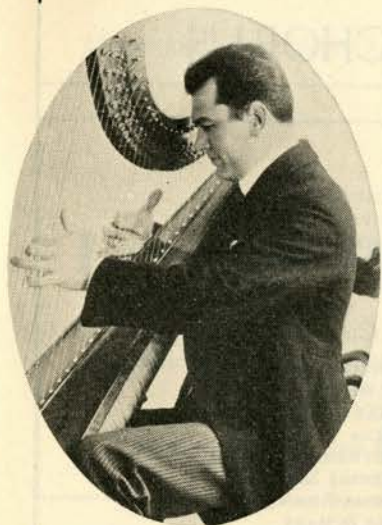

KAJETAN



OLGA



VOJMIR

# The ATTLS

*Sixteen years solo harpist with San Francisco Symphony Orchestra.*

.....  
[Residence phone  
Mill Valley 997]

*Graduate of Russian Imperial Conservatory. Harpist with the San Francisco Summer Symphony.*

.....  
[Skyline 2757]

*Ten years with Russian State Opera Company. Now with San Francisco Opera Company.*

.....  
[Residence phone  
Skyline 2757]

Studios . . . . SHERMAN, CLAY, San Francisco, California

SUTTER 6000



# SAN FRANCISCO OPERA CHORUS

1928 SEASON

## *Sopranos*

MABEL BROZ  
LULA MAE CHAPMAN  
LORNA CLAIRE DELANEY  
MARIE EMERY  
FEDELA FORNO  
CAROLYN GRAY  
MARTHA HIPPI  
ANNETTE HASTINGS  
HAZEL HUFF  
MARCELLA KNIERR  
CECILE LEO  
HILDEGARDE OTT  
VIOLETTA POLIDORI  
RITA RIVIERA  
ELEANOR STADTEGGER  
VALERIA POST

MAY SEWALL  
SAHRA THOMSON  
ANN TODDINGS  
ETHEL TWIGG  
EDNA SMITH  
LOMA WALKER  
MAUDE WILLIAMS  
MARIE CENTINI

ROSE ROSEN  
RUTH NELSON  
FANNETTA GIONAS  
REGINA McADOO  
CONSUELO CLOOS

## *Contraltos*

ADELINE BIRCHLER  
ELSIE MILBRATH  
ELLEN WIDENMAN  
OLGA THORESON  
KATHERINE DONAHUE  
CONNIE MORGAN  
EMMA RENNER  
LEA SCHARY  
BARBARA FULLER  
JANE BRACKETT

## *Mezzos*

CLAIRE BOWEN  
DU BLOIS FERGUSON  
GRACE COLE  
MAY TAYLOR ELLIOTT  
ANNA KARKOVA  
MARIE KOSTIN

## *1st Tenors*

THOMAS ALEXANDER  
VITTORIO BERNARDI  
JOSEPH BONNECAZE  
IRVING CLEAVES  
JOHN CONDOIAN  
ADOLFO DINI  
AMERIGO FREDIANI  
TEODOR KOSTIN  
BATTISTA PIERI  
HARVEY SKIRVIN  
ALBERTO VANNUCCI  
ALBERT TISSOT  
GIUSEPPE VANZO  
AXEL VILLAUME

## *2nd Tenors*

LOUIS BAGUET  
JOHN COURTNEY  
NIKOLAS KEMARSKE  
RODERICK ROSS  
BERT TURCO  
HENRY SCHINDEL  
JOHN BARRETT  
ARNOLD MEIER

CARLO CIMA  
PAUL GUENTER  
LIONEL SOMERS  
PAUL WRIGHT  
RAYMOND NOLAN  
EUGENE IUTIN

## *Basses*

EVARISTO ALIBERTINI  
ADOLFO CHIARPOTTI  
CHARLES GRUS  
WILLIAM CLUXTON  
LOUIS GONICK  
FREDERICK WAHLIN  
JOHN BALLARD

## *Baritones*

SOUREN BOUDAKIAN  
VALLERY DE RAABEN  
GIOVANNI GERMANETTI

---

## GRACE CATHEDRAL CHOIR BOYS SINGING IN "CARMEN" AND "TURANDOT"

LEROY CLEAL  
HAROLD DIECKMAN  
CARL DIERKS  
MARVIN DIXON  
WORDEN DIXON  
JACK DONNELLAN  
CHAS. HURGTEN

JACK LEWIS  
HENRY LOVEJOY  
LEO CHRISTIANSON  
WILLIAM MACFARLANE  
WILLIAM McCLAY  
WILLIAM MONTGOMERY  
ROELOF PAUW

ROBERT PETERS  
JACK PINN  
EDWARD PROLL  
WILLIAM PROLL  
EDWARD SIMINE  
CLARENCE CAMPBELL  
TREVOR WHITE

TO BE AN OPERA SINGER, *One Must Study with*

## ANDRE FERRIER

OPERA COURSE: FERRIER'S THEATRE of ART, 1470 Washington St.; Phone Franklin 3322

## Lawrence Strauss

*Tenor*

Residence Studio: 2171 PACIFIC AVENUE  
SAN FRANCISCO

Phone: Walnut 3596

Season 1928-1929 Now Booking

## Hotel Whitcomb

[at Civic Center]

SAN FRANCISCO



D. M. Linnard  
Managing Director

Ernest Drury  
Manager

## *FURS* by ROBERT WALLACE

*- for thirty-four years - favored for their excellence*

*One forty six Geary*

*Established 1868*

## GOLDSTEIN & CO.

*It has been our pleasure to costume  
all of the operas, including the spec-  
tacular "TURANDOT", presented by  
the San Francisco Opera Company.*

989 MARKET STREET  
MEADOWBROOK BUILDING

Telephone - GARFIELD 5150  
SAN FRANCISCO, CALIF.



## Founders

[Continued]

Meyer, Henry G.  
 Meyer, Mrs. H. G.  
 Meyer, Mrs. H. L. E.  
 Meyer, H. L. E., Jr.  
 Meyer, Mrs. H.L.E., Jr.  
 Meyer, Miss Viola S.  
 Meyer, Wilson  
 Meyerfeld, M., Jr.  
 Michaels, Alan J.  
 Michaels, C. F.  
 Michaels, F. D.  
 Michaels, Henry  
 Michaels, Kathryn T.  
 Michels, Mrs. L.  
 Miel, Chas. D.  
 Miles, Wm. E.  
 Miller, C. O. G.  
 Miller, Horace H.  
 Miller, Miss M. Annie  
 Miller, R. B.  
 Mills College  
 Mills, E. M.  
 Mills, Henry B.  
 Mills, Mrs. H. B.  
 Mills, Kenneth A.  
 Mills, Ogden  
 Mills, Mrs. W. H.  
 Milton, Miss Ann  
 Milton, Maxwell P.  
 Milton, M. C.  
 Milton, Mrs. M. C.  
 Mitau, Mrs. Henry  
 Mitchell, Mrs. J. W.  
 Mitchell, Mrs. S.  
 Moffatt, Edw. F.  
 Moffatt, Miss H.  
 Moffitt, James K.  
 Moller, Mrs. W.  
 Monroe, Henry E.  
 Monsarrat, Mrs. S. A.  
 Monteagle, Kenneth  
 Monteagle, Mrs. K.  
 Monteagle, Louis F.  
 Monteagle, Mrs. L. F.  
 Monteagle, Paige  
 Moore, Benjamin  
 Moore, C. C.  
 Moore, DuVal  
 Moore, Mrs. DuVal  
 Moore, Miss E.  
 Moore, Mrs. J. A.  
 Moore, Mrs. H. E.

## N

Naknek Packing Co.  
 Nash, Miss C. A.  
 Nash, Mrs. Jos.  
 Neilson, Mrs. J. A.  
 Neilson, Mrs. K. F.  
 Nelson, W. M.  
 Neppert, Miss J. M.  
 Nestor, Miss F. R.  
 Neumiller, C. L.  
 Neustadter, N. H.  
 Newbauer, Mrs. J.  
 Newbauer, J. H. & Co.  
 Newbauer, J. H.  
 Newbauer, S. R.  
 Newell, Robert C.  
 Newell, W. H.  
 Newhall, A. M.  
 Newhall, Mrs. A. M.

## O

O'Brien, D. J.  
 O'Brien, E. H.  
 Obujen, Mrs. Mary L.

Moore, Joseph G.  
 Moore, Kenneth A.  
 Moore, Miss M. B.  
 Moore, Walton N.  
 Moore, Mrs. W. N.  
 Mooser, Louis H.  
 Moran, Nathan  
 Moran, Mrs. Edw. I.  
 Morbio, Mrs. P. A.  
 Morgan, Miss E.  
 Morgan, Fred  
 Morgan, Horace W.  
 Morgan, Margaret M.  
 Morris, Mrs. O. E.  
 Morrison, Mrs. A. F.  
 Morrow, Dr. H.  
 Morse, Lester L.  
 Morshead, Mrs. E. C.  
 Morshead, John S.  
 Morshead, Miss M.  
 Morshead, Mrs. M. C.  
 Morshead, M. C.  
 Morshead, S. W.  
 Morshead, Mrs. S. W.  
 Mortenson, Mrs. H.  
 Mortenson, H. D.  
 Mortenson, Mrs. H. D.  
 Morton, Mrs. C. G.  
 Mott, Mrs. E. J.  
 Motts, W. D.  
 Moulton, R. H. & Co.  
 Moyses, Joseph  
 Muentner, A. E.  
 Muentner, Mrs. A. E.  
 Muentner, A. F.  
 Muentner, Mrs. A. F.  
 Muentner, Raymond H.  
 Muirson, Mrs. J. A.  
 Muller, A. H.  
 Munsell, Mrs. J. E. O.  
 Munson School  
 Murphy, Jos. A.  
 Murphy, Wm. H.  
 Murray, Mrs. H.  
 Murray, Wm.  
 Musgrave, Dr. W. E.  
 Musgrave, Mrs. W. E.  
 Musto, Mrs. C. E.  
 Musto, Guido J.  
 Musto, Mrs. G. J.  
 Musto, Miss Laura  
 Myers, L. A.

Newhall, Geo. A.  
 Newhall, W. Mayo  
 Newhall, Mrs. W. M.  
 Newhouse, W. D.  
 Newman, Mrs. Alfred  
 Newman, Mrs. S. W.  
 Neylan, Miss G. W.  
 Neylan, J. F.  
 Neylan, Miss Jane F.  
 Nicholson, Mrs. Lena C.  
 Nichols, Mrs. Wm. F.  
 Nickel, Geo. W.  
 Nickel, Mrs. J. L.  
 Nickel, Sallie M.  
 Noble, Col. R. H.  
 Noble, Mrs. R. H.  
 Norton, Miss Elsa  
 Noyes, Mrs. F.

O'Connor-Moffatt & Co.  
 Okell, Mrs. C. J.  
 Olcovich, Mrs. J.

## Founders

[Continued]

Old Mission P. C. Co.  
 Oliver, Mrs. Edwin  
 Oliver, Mrs. Emery  
 Olmstead, Mrs. F. L.  
 Olney, W., Jr.  
 Olson, Oliver J.  
 O'Neill, Eugene M.  
 O'Sullivan, Mrs. C. D.

O'Sullivan, Miss E. E.  
 Otis Elevator Co.  
 Otis, James  
 Otto, Constance  
 Owen, V. H.  
 Oxnard, Robert  
 Oxnard, Mrs. R.  
 Oyster, Mrs. J. S.

## P

Paige, Cutler  
 Palace Hotel  
 Palmer, Mrs. S. H.  
 Palmer, V. P.  
 Palmer, Mrs. W. S.  
 Park, Dr. H. G.  
 Parkinson, R. W.  
 Parrott & Co.  
 Parrott, John  
 Parsons, Bishop E. L.  
 Paschel, P. P.  
 Pasquale, E. V.  
 Patch, Wm. Y.  
 Patek, Fred  
 Patrick, James  
 Patrizi, Ettore  
 Pauson, Miss G.  
 Pauson, S. B.  
 Payne, Geo. L.  
 Payson, Capt. A. H.  
 Peck, J. Lidell  
 Pedrini, A.  
 Peltier, Geo. W.  
 Pentz, W. R.  
 Peralta, Miss F.  
 Perkins, Mrs. W. F.  
 Perrin, John  
 Peters, J. Frank  
 Petersen, Mrs. P. C.  
 Peterson, Baltzar  
 Peterson, F. C.  
 Peterson, Mrs. F. C.  
 Peterson, F. B.  
 Peterson, F. Somers  
 Pfau, L. J., Jr.  
 Pflugst, Mrs. F. P.  
 Phelan, Miss M. L.  
 Phelan, James D.  
 Phelps, Ralph L.  
 Phelps, Mrs. R. L.  
 Phelps, R. W.  
 Phelps, Mrs. R. W.  
 Phillips, Miss V. G.

Phillips, Mrs. Grattan D.  
 Phleger, H.  
 Phleger, Mrs. H.  
 The Phonograph Shop  
 Pickering, Mrs. L.  
 Pierce, Mrs. Ira  
 Pillsbury, Mrs. H.  
 Pischel, Dr. K.  
 Pischel, Mrs. K.  
 Pischel, H. D.  
 Pischel, Miss Rose Marie  
 Plant, Mrs. S. L.  
 Plate, Henry M.  
 Plaut, Carl S.  
 Plaza Hotel  
 P'ummer, Mrs. Wm. P.  
 Podesta & Baldocchi  
 Poett, Mrs. H. W.  
 Pomeroy, Mrs. E. M.  
 Poole, Mrs. Harry  
 Pope, George A.  
 Pope, Mrs. Geo. A.  
 Pope, Geo. A., Jr.  
 Pope, Kenneth  
 Porcaro, Thomas  
 Port Costa Brick Co.  
 Porter, Miss Anne  
 Porter, A. W.  
 Porter, Bruce  
 Porter, Mrs. L.  
 Porter, Mrs. M. C.  
 Potter, Mrs. A. H.  
 Potter, Mrs. G. S.  
 Powell, H. T.  
 Powell, Stanley  
 Powell, Mrs. S.  
 Powell, Master S.  
 Powell, Miss M.  
 Pratt, Mrs. O. C., Jr.  
 Pratt, R. L.  
 Preston, Mrs. E. F.  
 Pucetti, Mrs. M. P.  
 Putnam, Mrs. E. W.

## Q

Quinlan, R. D., Jr.  
 Quinn, J. L.

Quinn, W. S.  
 Quinn, Mrs. W. S.

## R

Raas, Alfred E.  
 Raas, Charles  
 Raiss, Carl  
 Raiss, Mrs. Carl  
 Ransohoff, James  
 Ransohoff, Robert  
 Rathbun, Mrs. R. P.  
 Rau, Stephen  
 Rawlings, Miss Jane  
 Raymond, Miss E.  
 Raymond, Mrs. Frank  
 Red Salmon Can. Co.  
 Redding, Jos. D.  
 Redington, Mrs. W. P.  
 Reis, Commander A. S.  
 Reich, Mrs. M.  
 Reid, J. W.

Reid, Mrs. J. W.  
 Reid, M. J.  
 Reid, W. P.  
 Reimers, F. H.  
 Remillard Brick Co.  
 Remillard, Mrs. C.  
 Remillard, Miss L.  
 Reyman, Harold C.  
 Richard, H. G.  
 Richardson, Dr. Eliz. E.  
 Richardson, Mrs. F. B.  
 Rixford, E. H.  
 Rixford, Dr. Emmett  
 Rixford, Mrs. Emmett  
 Robbins, Mrs. G. B.  
 Robbins, M. H.  
 Robbins, Mrs. M. H.



GRACE DAVIS NORTHRUP - - *Noted New York Soprano*

Prominently identified in the Concert and Oratorio fields throughout the East.

NOW LOCATED IN SAN FRANCISCO.

*Instruction in Every Phase of Vocal Art.*

Studio: 1800 FRANKLIN STREET

*Interviews by Appointment Only.*

Phone: GRAYSTONE 1066

ARRILLAGA MUSICAL COLLEGE

*An Institution of Musical Education*

ACHILLE ARTIGUES, *President*

V. de ARRILLAGA, *Director*

2351 JACKSON STREET

SAN FRANCISCO

*Music's best accompaniment*

-- FLOWERS

THE corsage beautiful adds much to Milady's enjoyment of the Opera . . . It augments the delicate personal note which distinguishes Woman's varying loveliness.

Place your order with us for the corsage exquisite . . . We excel in fashioning these feminine grace-notes inimitably.

*Immediate service by telephone*

*Podesta AND Baldocchi*

*"The Voice of a Thousand Gardens"*

225-226 GRANT AVENUE

Telephone SUTTER 6200

ROOS

Bros. offer sincere compliments to the sponsors and artists of the San Francisco Opera Company, a civic undertaking in which we take just pride.

The GILLE SHOW PRINT CO.

E. N. AYER

M. N. THOMAS

[ 818 MISSION STREET ]

*is decidedly proud of the opportunity and privilege of printing the posters for the*

SAN FRANCISCO OPERA ASSOCIATION



## Founders

[Continued]

Robertson, Alex. M.  
Robertson, C. H.  
Robinson, Mrs. H. M.  
Rohlf, John C.  
Rolph, Miss Elizabeth  
Rolph, Geo. M.  
Rolph, Mrs. Geo. M.  
Rolph, Ronald T.  
Rolph, Mrs. Wm. N.  
Romaine, Benj.  
Romaine, Mrs. Benj.  
Romaine, Wm.  
Roos, Robert A.  
Rosa, Mrs. Elsie  
Rosenbaum, Mrs. C. W.  
Rosenbaum, Mrs. E.  
Rosenberg, Abraham  
Rosenberg, Mrs. A.  
Rosenberg, Miss L. A.  
Rosenberg, Max L.  
Rosenblatt, Mrs. A. S.  
Rosener, Leland S.  
Rosenfeld, Henry  
Rosenstirn, Alfred M.  
Rosenstock, Mrs. S. W.

Rosenthal, Isaac L.  
Rosenthal, Mrs. I. L.  
Roseville W. Imp. Club  
Rossi, Angelo J.  
Rossi, Miss A. Olga  
Rossi, Edmund A.  
Rosseter, Mrs. J. H.  
Roth, Wm. P.  
Roth, Mrs. Wm. P.  
Rothchild, Mrs. H.  
Rothchild, J. B.  
Rothchild, Walter  
Rowley, Mrs. H. C.  
Ruby, R. L.  
Rucker, H. Bliss  
Rucker, Mrs. H. Bliss  
Rucker, Joseph H.  
Rucker, Mrs. Jos. H.  
Rudgear, Mrs. H. B.  
Ruggles, James D.  
Rulofson, A. C. Co.  
Russell, A. S.  
Russell, Mrs. Atherton  
Russell, Miss Susie

## S

Sabin, Mrs. John I.  
Sabin, Wallace  
Sacramento Brick Co.  
Sahlein, Mrs. Henry  
St. Goar, Mrs. Henry  
Salberg, Mrs. Nellie  
Salsbury, Mrs. N. R.  
Salz, Mrs. Milton H.  
Samson, Mrs. Rudolph  
Samter, L. Sons  
Samuels, L. T.  
Samuels, Pepi L.  
San Francisco Conservatory of Music  
San Francisco Musical Club  
San Rafael Tuesday Choral Club  
Sarle, Sherman A.  
Saroni, Louis  
Saroni, Mrs. Louis  
Sartori, Dr. Henry J.  
Saturday Club, Sacramento  
Saunders, Edward V.  
Savage, M. J.  
Sayre Lumber Co.  
Sbarboro, A. E.  
Sbarboro, Remo E.  
Scales, H. H.  
Scannavino, Dr. J. A.  
Scatena, L. & Co.  
Schammel, Geo.  
Scheeline, Mrs. S. C.  
Scheld, Mrs. Adolph P.  
Scheld, Miss Marg. C.  
Schiller, Mrs. James  
Schilling, A.  
Schilling, Mrs. A.  
Schilling, Mrs. A. H.  
Schilling, August J., Jr.  
Schilling, Miss Elsie  
Schilling, Rudolph  
Schilling, Rudolph, Jr.  
Schilling, Dr. Walter  
Schilling, Mrs. Walter  
Schlesinger, B. F.  
Schlessinger, Charles  
Schmidt, A. H. R.  
Schmidt, Max  
Schmiedell, Mrs. E. G.  
Schoenberg, Mrs. L.

School of Music Dominican College  
Schurman, Bernice W.  
Schussler, Mrs. H., Jr.  
Schwabacher, Mrs. A.  
Schwabacher, A., Jr.  
Schwabacher, A. E.  
Schwabacher, Mrs. A. E.  
Schwabacher, J. H.  
Schwabacher, J., Jr.  
Schwabacher, Mrs. Louis  
Schwabacher, L. A.  
Schwabacher, Mrs. L.  
Schwabacher, S. I.  
Schwamm, Miss L.  
Schweitzer & Co.  
Schweitzer, M., Jr.  
Scott, Bert C.  
Scott, Mrs. Bert C.  
Scott, Geo. A.  
Scott, Mrs. G. A.  
Seale, Mrs. H. W.  
Seckels, Miss Alice  
Seddon, Miss J. V.  
Seddon, S. V.  
Seiger, Rudy  
Selbach, B. O.  
Sesnon, Porter  
Sesnon, William T.  
Sesnon, Mrs. W. T.  
Sewall, Dr. E. C.  
Sexton, Mrs. J. E.  
Shainwald, Mrs. R. S.  
Shainwald, Richard S.  
Sharp, Arthur M.  
Shaughnessy, F. C.  
Shea, Mrs. James  
Sheehy, Miss H. G.  
Sherer, Mrs. Rex  
Sherman, Clay & Co.  
Sherman, F. R.  
Sherwood, H. H.  
Shotwell, William J.  
Shotwell, Mrs. Wm. J.  
Shoup, Paul  
Shreve Treat & Eacret  
Shucking, Theo. E.  
Shumate, Dr. T. E.  
Shurtliff, Charles A.  
Siebe, Dr. Elizabeth B.  
Silveira, J. A.

## Founders

[Continued]

Simmon, Mrs. G. M.  
Simonds, Ray  
Simpson, Mrs. Andrew  
Simpson, Mrs. E. S.  
Sims, R. M.  
Sinsheimer, Mrs. B.  
Sinsheimer, Henry  
Sinsheimer, Miss May  
Sinton, Edgar  
Sinton, Miss Jean  
Slack, Mrs. Charles W.  
Slingsland, R. U.  
Sloss, Joseph  
Sloss, Mrs. Joseph  
Sloss, Mrs. Leon  
Sloss, Leon, Jr.  
Sloss, Mrs. Leon, Jr.  
Sloss, Louis  
Sloss, Mrs. Louis  
Sloss, Louis, Jr.  
Sloss, Miss Marg. E.  
Sloss, M. C.  
Sloss, Mrs. M. C.  
Smith, Arthur A.  
Smith, Miss Betty K.  
Smith, Mrs. Clarence M.  
Smith, Miss C. Louise  
Smith, Mrs. L. B.  
Smith, Don H.  
Smith, Irving M. Scott  
Smith, James B.  
Smith, Mrs. James B.  
Smith, Justus K.  
Smith, Mrs. Julius P.  
Smith, Miss Oenone  
Smith, Dr. Reginald K.  
Smith, Mrs. R. K.  
Smith, Stuart F.  
Smith, Wm. H., Jr.  
Smith, W. T.  
Sneath, Mrs. G. R.  
Snodgrass, Mrs. H. G.  
Solen, J. W.  
Somers, Mrs. F. A.  
Somers, Mrs. Geo. B.  
Sommer, Max  
Sonnenberg, S.  
Soule, Douglas  
Soule, Mrs. Milan  
Spandau, Mrs. R. D.  
Sperry, Austin W.  
Sperry, H. B.  
Speyer, Mrs. John W.  
Speyer, Walter M.  
Spieker, Mrs. J. J.  
Spiers, Miss Katherine E.  
Sprague, Mrs. R. H.  
Spreckels, Mrs. A. B.

Spreckels, Rudolph  
Spriggs, Dr. Gertrude  
Sproule, William  
Sproule, Mrs. William  
Stadtmuller, Mrs. E. W.  
Stahl, Adolfo  
Stanton, C. S.  
Stauffer, Miss Helen  
Stebbins, Mrs. Edith L.  
Steiger & Kerr Stove Co.  
Steines, C. W.  
Steines, Mrs. C. W.  
Steinhart, Mrs. Jesse H.  
Stent, Mrs. E. A.  
Stent, Miss Frances Reis  
Stephens, Redmond D.  
Stephenson, F. W.  
Stern, Mrs. Sigmund  
Stettheimer, Mrs. W. N.  
Stewart, Chas. A.  
Stewart, Jean Mary  
Stewart, Miss M.  
Stewart, Miss M. A.  
Stillman, Dr. Stanley  
Stillman, Mrs. Stanley  
Stone, Miss Jennie F.  
Stone, Mrs. Marcus  
Stoney, Mrs. Gaillard  
Storey, H. M.  
Stow, Miss Nellie  
Strasburger, Mrs. L.  
Stratford, F. C.  
Strickler, Dr. J. P.  
Struthers, H. R.  
Stuart, Henry Clifford  
Sturdevant, L. W.  
Sullivan, John A.  
Sullivan, M. J.  
Sullivan, Noel  
Sullivan, Walter H.  
Sultan, Mrs. Ernest J.  
Summers, F. P.  
Sussman, Mrs. Emilie  
Sutro, Adelaide R.  
Sutro, Mrs. Alfred  
Sutro, Miss Barbara  
Sutro, Charles  
Sutro, Miss Mary Ann  
Sutro, Oscar  
Sutro, Mrs. Oscar  
Sutro, Oscar, Jr.  
Swayne, Lloyd, Jr.  
Swayne, Robert H.  
Swayne, Mrs. R. H.  
Swayne, Miss Virginia  
Swinnerton, Alfred B.  
Symmes, Whitman

## T

Taft, Harry  
Talbot, Andrew Burton  
Talbot, W. H.  
Taylor, Augustus  
Taylor, Mrs. Augustus  
Taylor, Miss Frances E.  
Taylor, Mrs. M.  
Tenney, Mrs. Edw. D.  
Terry, Dr. Wallace I.  
Tevis, Harry L.  
Theil, Miss Leona F.  
Thierbach, Charles F.  
Thomas, F. F., Jr.  
Thomas, Mrs. Myron I.  
Thomas, William  
Thompson, Miss B. B.  
Thompson, Mrs. Beach  
Thorne, Julian  
Thorne, Mrs. Julian

Thornton, Miss Mary  
Threlkeld, J. H.  
Threlkeld, Mrs. John H.  
Threlkeld, M. C., Sr.  
Threlkeld, Mrs. M. C.  
Threlkeld, M. C., Jr.  
Tichenor, A. K.  
Tietzen, Paul O.  
Tri-Machines Co.  
Tilman, F. A.  
Timson, William  
Timson, Mrs. Wm.  
Tinnemann, Mrs. O.  
Tittle, Horatio S.  
Tobin, Mrs. Cyril R.  
Tomlinson, Harry  
Tourny, Geo.  
Towne, Miss Arline  
Towne, G. S.



**BUSINESS ORGANIZATION**  
of the **SAN FRANCISCO OPERA ASSOCIATION**

WILFRID L. DAVIS . . . . . Management      HOWARD G. HANVEY . . . . . Publicity

SERVICE

W. M. MEADE . . . . . House Manager      WM. J. RILEY, Director . . . . . Ticket Sales

OFFICE

A. W. YATES . . . . . Secretary      ERLAMONDE NANKEVILLE . . . . . Asst. Secretary  
MABEL SAWBRIDGE . . . . . Bookkeeper

CHORUS SCHOOL

ULISSE CAIATI . . . . . Registrar and Secretary

**IMPORTED SPECIALTIES**

TIGER Olive Oil  
Monteverde Olive Oil  
Rolandelli Olive Oil  
Sasso Olive Oil  
Nave Olive Oil

\* \*

Locatelli Reggiano Cheese  
Locatelli Romano Cheese  
Colombo Gorgonzola

\* \*

Angelo Parodi's  
Tonno  
Ventresca  
Anchovies  
Sardines

ANTIPASTI  
Sole  
Nord America  
Genova

\* \*

Fillets of Anchovies,  
"La Barca" brand

\* \*

BUITONI'S  
Delicious Paste

\* \*

UNICA'S  
Fancy Chocolates  
Caramels  
Nougats (Torrone)  
Giandujas

\* \*

Italian Fruit Mustard

ITALIAN AND FRENCH BEVERAGES

\* \* \*

AMER PICON (genuine 30%)  
Amaro Felsina Ramazzotti (38%)  
Fernet DE VECCHI Milan (39%)  
Vermouth Tonic CORA Turin (18%)  
Marsala FLORIO Tonic (18%)  
Pezziol's V. O. V. (18%)

\* \* \*

CAZANOVE'S Bordeaux (France)  
Non Alcoholic Liqueurs  
Pure Fruit Syrups

Apricot	Black Currant
Anisette	Raspberry
Grenadine	Maraschino
Cream de Cocoa	Curaco
Liqueur du Pere Kermann	

\* \* \*

"MONTROLA" brand Pure Vegetable  
Oil, flavored with olive oil; supreme  
for salads, cooking, frying. Packed in  
San Francisco.

**Delicious**

**PARODI SARDINES**

IN PURE OLIVE OIL

**MONTEVERDE, ROLANDELLI & PARODI**

INCORPORATED

100-110-130 BROADWAY (Corner Front St.)

SAN FRANCISCO, CAL.

Telephones: DAVENPORT 267 - 268 - 269



## Founders

[Continued]

Towne, Mrs. G. S.  
Towne, Miss Helen  
Towne, Miss J.  
Towne, Miss Lindsay  
Towne, Percy E.  
Towne, Wm. Stark  
Toy, Harvey M.  
Traung, Betty Mae  
Traung, Charles F.  
Traung, Mrs. C. F.  
Traung, C. L.  
Triest, Frank  
Tubbs, Alfred S.

Tubbs, Mrs. A. S.  
Tubbs Cordage Co.  
Tubbs, Tallant  
Tubbs, Mrs. Wm. B.  
Tucker, E. F.  
Tucker, Mrs. J. E.  
Tucker, Nion R.  
Tucker, Mrs. N. R.  
Tupper, S. J.  
Turner, Mrs. A. H.  
Tuttle, J. H.  
Tyson, Mrs. C. C.  
Tyson, Mrs. G. H.

### U

Uhl, G.  
Ulrich, J. A.  
Union Lumber Co.

Unna, Harry  
Upham, Isaac & Co.  
Urquhart, G. A.

### V

Vail, Mrs. F. N.  
Van Antwerp, W. C.  
Van Bergen, Mrs. E. A.  
Van der Zwiap, A.  
Van Eck, Baron J. C.  
Van Eck, Baroness J. C.  
Van Fleet, Alan C.  
Van Sicklen, F. W.  
Van Sicklen, Mrs. F. W.  
Van Smith, Geo. A.  
Vargas, Mrs. F. J.  
Vincent, Mrs. A. R.  
Vincent, A. W. B.

Vincent, Miss E. R.  
Volkman, Daniel G.  
Volkman, Mrs. D. G.  
Volkman, Geo. F.  
Volkman, Mrs. G. F.  
Volkman, Miss Jane  
Volkman, Miss J. M.  
Volkman, Miss V.  
Volkman, Wm. G.  
Volkman, Mrs. W. G.  
Von Herwarth, Baroness  
Von Rhein, R. Est. Co.  
Voye, Louise Lee

### W

Wagner, George  
Waldeck, Herman  
Walker, Edith L.  
Walker, Mrs. H. H.  
Walker, Mrs. P. J.  
Walker, P. J. Co.  
Walker, Shirley  
Walker, Mrs. W. J.  
Wallace, Mrs. Robert  
Walsh, James E.  
Walsh, Kenneth  
Walter, Clarence R.  
Walter, Mrs. I. N.  
Walter, John I.  
Walter, Mrs. J. I.  
Wangenheim, Emil S.  
Wardell, Justus S.  
Watkins, Dr. J. T.  
Watt, Mrs. Rollo V.  
Wayman, W. O.  
Weaver, Mrs. L. F.  
Webster, Mrs. H. J.  
Weil, Mrs. A. L.  
Weill, M. D.  
Weill, Michael  
Weinstock, Mrs. H.  
Weir, Mrs. Wm. B.  
Weiss, Mrs. Robert  
Welch, Andrew, Jr.  
Welch, Mrs. A., Jr.  
Welch, Miss Marie  
Welch, R. M.  
Welling, R. N.  
Wellman Peck & Co.  
Wellman, W. B.  
Welty, Mrs. C. F.  
Wentworth, F. W.  
Wenzel, Miss Florine  
Western Meat Co.  
Weston, Mrs. J. A.  
Whearty, V. M.

Wheeler, Mrs. C. S.  
Wheeler, Wm. M.  
Whipple, Frank B.  
Whitaker, G. W.  
Whitcomb Hotel  
White, Fillmore, Jr.  
White, Mrs. Fillmore, Jr.  
White, Ralston L.  
Whitely, H. M.  
Whiting, Mrs. R. V.  
Whitney, Leslie D.  
Whittell, Mrs. G., Sr.  
Wicks, Miss M.  
Widenhap, A. W.  
Wiel, Alan  
Wiel, Eli H.  
Wiel, Mrs. Eli H.  
Wiel, Irvin J.  
Wiel, Robert L.  
Wieland, Alfred F.  
Wieland, E. J.  
Wilcox, W. E.  
Wilder, F. A.  
Wilder, Mrs. F. A.  
Wilhoit, Master D. W.  
Wilhoit, Mrs. G. E.  
Wilhoit, Mrs. J. N.  
Wilkins, B. S.  
Williams, Mrs. E. E.  
Williams, Mrs. J. M.  
Williams, Stephen  
Williams, Mrs. T.  
Williams, Dr. T. M.  
Williamson, W. F.  
Wills, Dr. C. A.  
Wilson, A. W.  
Wilson, Mrs. E. M.  
Wilson, Ernest Co.  
Wilson, Frank M.  
Wilson, Mary E.  
Wilson, Mrs. R. J.

## Founders

[Continued]

Wilson, W. W.  
Winchell, Miss A. C.  
Winslow, Mrs. S. S.  
Winterberg, Mrs. W. H.  
Winterburn, Miss L. E.  
Wirtner, John J.  
Witter, Dean G.  
Wolf, Adolph C.  
Wolf, Max  
Wolfe, F. W.  
Wood, C. J.  
Wood, L. E.  
Wood, Mrs. L. E.  
Wood, Mrs. Paul W.

Wood, W. H.  
Wood, Mrs. Wm. S.  
Woods, Virginia N.  
Woolams, L. A.  
Woolams, Mrs. L. A.  
Worden, Mrs. C. E.  
Wormser, Mrs. G.  
Wormser, S. I.  
Wright, Mrs. Edward C.  
Wright, Harold L.  
Wright, Mrs. J. B.  
Wright, Mrs. J. T.  
Wymore, Mrs. W. W.

### Y

Yellow-Checker Cab Co.  
Young, Edw. E.  
Young, Mrs. E. E.

Young, F. J.  
Young, W. R. K.  
Younger, Mrs. W. J.

### Z

Zane, Franklin A.  
Zane, Harriet S. C.  
Zane, Margaret C.  
Zane, Mary Franklin  
Zaruba, Mrs. V.  
Zeile, Miss Marion

Zellerbach, H. E.  
Zellerbach, H. L.  
Zellerbach, I.  
Zellerbach, Mrs. I.  
Zellerbach, J. D.  
Ziel, Miss Charlotte A.

### IN MEMORIAM

Albers, Frank  
Alvord, Mrs. Vernon  
Babcock, Mrs. Harry  
Bremer, Anne  
Brobeck, W. I.  
Brown, Andrew A.  
Brunt, Walter N.  
Campbell, Donald Y.  
Chevalier, George F.  
Conlin, Eugene F.  
Creed, W. E.  
De Young, M. H.  
Donohoe, Mrs. J. A.  
Eckhardt, Mrs. W. H.  
Fleischner, Dr. E. C.  
Flood, James L.  
Fries, Mrs. Wm.  
Gregory, Warren  
Haas, Mrs. William  
Hamilton, Sam P.  
Hammond, Mrs. A. B.  
Hecht, B. R.  
Hecht, Elias  
Heller, E. S.  
Hopkins, E. W.  
Hooper, J. A.  
Hotaling, Richard M.  
Johnson, Wm. P.  
Kahn, Ira

Kittle, Mrs. V.  
Koshland, Marcus S.  
Kuhl, Max J.  
Law, Mrs. Hartland  
Lowe, Bernard  
Luce, George W.  
Maggini, Mrs. E.  
McCarthy, A. G.  
McLeran, Ralph  
Musto, C. E.  
Musto, Mrs. Joseph  
Nichols, Bishop Wm. F.  
Nuttall, Mrs. J. R. K.  
Paschel, Mrs. Philip P.  
Roberts, L. H.  
Rosenbaum, Albert M.  
Rosentirn, Dr. Julius  
Seddon, Miss Marg. C.  
Selfridge, Mrs. E. A.  
Sherman, L. S.  
Somers, Dr. Geo. B.  
Stern, Jacob  
Stern, Sigmund  
Stoney, Gaillard  
Trowbridge, H. O.  
Urmy, Clarence  
Watt, Rollo V.  
Waybur, Julian R.





"THE CANVAS GOODS CORNER"



33 - 37 FRONT ST. AT PINE :: SAN FRANCISCO

For the past six seasons we have supplied and installed the Proscenium Arch, Gridiron Rigging, Masking Curtains, and done much other important work for the San Francisco Opera.

We also built and installed all permanent rigging, masking curtains, etc., in Dreamland Auditorium.

*Our services and experience always willingly at the disposal of anyone interested in decorations or similar equipment, the rental of large tents for shows, meetings, fetes, etc.*

We Also Specialize in . . .

AWNINGS for Residences, Stores or Buildings      CANOPIES  
TENTS of All Kinds      PORCH CURTAINS      CANVAS WORK

*Estimates, designs and samples of materials gladly submitted.  
Our service and workmanship always satisfy.*

Phone Kearny  
2560

J. L. STUART  
MANUFACTURING CO.

Phone Kearny  
2560

MANUFACTURERS AND JOBBERS





EDWARD JOHNSON

*uses and endorses*

The **Baldwin Piano**

"The BALDWIN has that full body of tone which supports so marvelously the operatic numbers, and that rare quality of tone which blends so successfully with the voice of the singer."

*Edward Johnson*

The Baldwin Piano Company

310 Sutter Street

San Francisco

