

Il Trovatore

1927

Thursday, September 22, 1927 8:00 PM

SFO\_PUB\_01\_SFO\_1927\_12

Publications Collection

San Francisco Opera Archives

SAN FRANCISCO

OPERA  
ASSOCIATION

FIFTH ANNUAL SEASON  
UNDER THE DIRECTION OF

GAETANO MEROLA

SEASON 1927  
SEPTEMBER 15 TO OCTOBER 1  
CIVIC AUDITORIUM

# *Announcement*



In appreciation of admirable enterprise and operatic interest the artists of the San Francisco Opera Company are pleased to tender the Opera Association Founders and their guests an

## *Opera Costume Ball and Banquet*

at the FAIRMONT HOTEL

WEDNESDAY EVENING, SEPTEMBER 21

NINETEEN TWENTY-SEVEN

*Artists will be present in costume, to sing,  
dance and mingle with the merry guests.*



A scholarship fund for members of the San Francisco Opera School will be established from the net proceeds of the Opera Ball and Banquet.



*This function under the joint auspices of the  
Women's and Men's Committees of the  
San Francisco Opera Association.*

# Giovanni Martinelli, Tenor



© Mishkin, N.Y.

writes:

"We who sing must be extra cautious about our throats. I get my greatest enjoyment from Lucky Strikes because I find they do not affect my voice."

*Giovanni Martinelli*

You, too, will find that Lucky Strikes are mild and mellow—the finest cigarettes you ever smoked, made of the finest Turkish and domestic tobaccos, properly aged and blended with great skill, and there is an extra process—"It's toasted"—no harshness, not a bit of bite.

## "It's toasted"

No Throat Irritation - No Cough.



When in New York you are cordially invited to see how Lucky Strikes are made at our exhibit, corner Broadway and 45th Street.

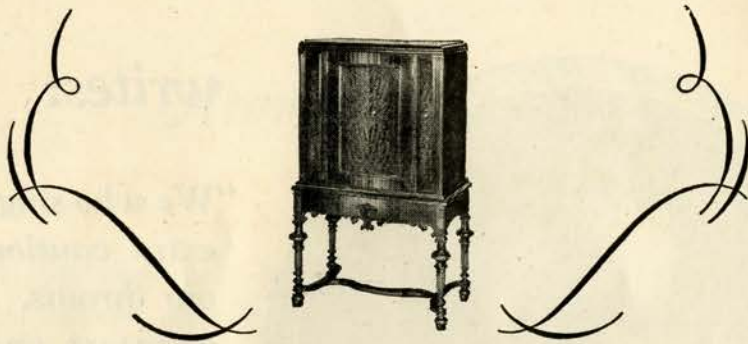

## Music electrically amplified from muted whisper to full- orchestra volume in an instant

WHATEVER music your mood dictates . . . the latest dance . . . the greatest aria . . . the finest symphony . . . awaits you on the Victor Electrola. The pathos of one of Kreisler's renditions in an ethereal whisper, or the mighty, throbbing thunder of a Wagner composition as played by full orchestra. On the Victor Electrola, volume can be raised to an intensity that would fill this auditorium, or instantly stilled to a whisper in an ordinary room. And there is a perfect realism, sonority and richness of tone at either extreme, and in between.

The cabinet is a piece of furniture of supreme beauty for your living-room. Conceived by Victor artists in exquisite classic taste, it strikes, at the same time, a distinctive modern note. No batteries are needed, for the instrument operates directly from the electric-light socket. And, as an extra feature, it makes a wonderful loud-speaker for your independent radio set.

Your nearest Victor dealer will be glad to demonstrate this unusual instrument. Make it a point to see him on your next trip downtown.

*The New* **Electrola**



VICTOR TALKING MACHINE COMPANY, CAMDEN, NEW JERSEY, U. S. A.



# Program

FIFTH ANNUAL SEASON

SAN FRANCISCO  
OPERA COMPANY

GAETANO MEROLA, General Director

CIVIC AUDITORIUM  
September 15 to October 1, 1927

---

The Steinway Piano Used

1927 — SIXTH SEASON — 1928

# MUNICIPAL "POP" CONCERTS

FIVE EVENING CONCERTS — CIVIC AUDITORIUM

## San Francisco Symphony Orchestra

ALFRED HERTZ · *Conductor*

### *Concert Dates and Guest Artists*

Tues. Eve., Nov. 1—ALEX. BRAILOWSKY, *Pianist*

Thurs. Eve., Jan. 12—GEORGES ENESCO, *Violinist*

Mon. Eve., Feb. 6—BENIAMINO GIGLI, *Tenor*

Thurs. Eve., Feb. 23—YEHUDI MENUHIN, *Violinist*

Tues. Eve., Mar. 6—HAROLD BAUER, *Pianist*

### SEASON TICKETS NOW ON SALE

Reservations may be made at Peter D. Conley Box Office, Sherman, Clay & Co., Sutter and Kearny Streets. Season Tickets entitling the holder to the same reserved seat for each concert are sold at a reduced price. Lower Floor and Dress Circle, \$4.00; Center Sections and first six rows on side sections in Balcony, \$2.00; Last seven rows on side sections of Balcony, \$1.00.

---

*Direction:* AUDITORIUM COMMITTEE, BOARD OF SAN FRANCISCO SUPERVISORS  
FRANCK R. HAVENNER, *Chairman*                      MILTON MARKS                      WARREN SHANNON  
THOMAS F. BOYLE *in Charge of Ticket Sale and Accounts*

MAYORS OFFICE

SAN FRANCISCO

September 2, 1927.

To the Members  
of the San Francisco Opera Association:-

Let me extend to you, on the auspicious opening of your San Francisco Opera's fifth successful season, my hearty appreciation of all that your splendid presentation of grand opera has meant to our community. No other institution has done more to spread the fame of San Francisco as a center of music. It has made opera a vital part of the life of our happy people.

San Francisco needs an opera house worthy of such productions, and it is my earnest hope that this will be realized in the completion, ere long, of the War Memorial Building in the Civic Center. To this end you may be assured of my fullest co-operation.

Very sincerely yours,

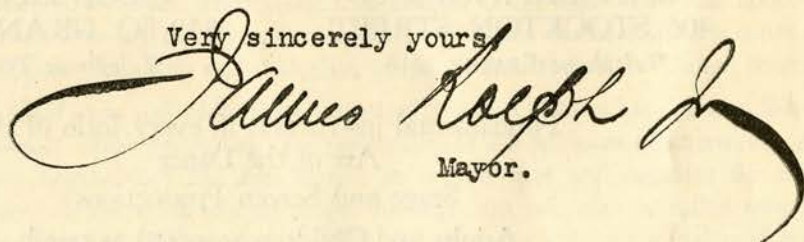
A large, elegant handwritten signature in cursive script, reading "James R. Keefe". The signature is written in dark ink and extends across the width of the page.

Mayor.



# Theodore Kosloff



## Imperial Russian Ballet Schools

[OPEN ALL THE YEAR]

SAN FRANCISCO  
406 STOCKTON STREET  
*Telephone KEARNY 5318*

LOS ANGELES  
839 SO. GRAND AVENUE  
*Telephone TUCKER 4389*

Fundamental instruction in every form of the  
Art of the Dance  
Stage and Screen Productions  
Adults and Children accepted as pupils

. . .

*Both Schools Conducted Under the Personal Supervision of THEODORE KOSLOFF*



(COURTESY MATTEO SANDONA)

## GAETANO MEROLA

Opera lovers of California hold the name of Gaetano Merola in grateful regard; for it is mainly due to his vision, organizing powers and untiring labors that the State has realized a long cherished dream of producing locally maintained grand opera.

Gaetano Merola brought to the directorship of the San Francisco Association, now in its fifth successful season, a distinguished reputation as conductor of opera.

The son of a violinist in the court of Ferdinand II, Maestro Merola began his musical studies at an early age. Graduating with honors, at the age of eighteen, from the Royal Conservatory of his native Naples, he came, the following year, to the United States, where he was engaged by the Metropolitan Opera Company as assistant of its conductor-in-chief, Luigi Mancinelli. He remained with that company for one season, then toured the country with a small opera concern. Soon afterward he was secured by Oscar Hammerstein as director of his Manhattan and London Opera House, the association covering three years. On the close of the war he formed a connection with the San Carlo Opera Company, and with that company again toured the United States.

In 1921 he came to California and while there organized a season of open air opera at Stanford University, the success of which pointed out the possibilities of a local opera organization. A prominent group of music lovers asked Maestro Merola to remain here and organize the San Francisco Opera Company. Maestro Merola assembled his orchestra and chorus, called several leading artists from New York and Chicago and in 1923, the company gave its initial performance. Since its foundation Merola has been the Association's guiding spirit. He is also director-general of the Los Angeles Grand Opera Association, founded the following year.

# San Francisco Conservatory of Music

ERNEST BLOCH,  
*Artistic Director.*

ADA CLEMENT and  
LILLIAN HODGHEAD,  
*Associate Directors.*

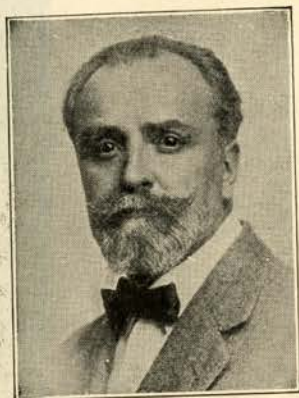

GIULIO SILVA

Why go East and abroad to study singing when one of the greatest living voice teachers is right here in San Francisco?

## GIULIO SILVA

recommended by Gatti-Casazza, Casella, Perosi, Respighi, and many other leading musicians of the day.



Complete vocal course from the foundation leading to the finished artist may be obtained at the Conservatory. Equally good instrumental and theoretical courses. Special students may enroll at any time.

*Write for Catalog*

3435-45 SACRAMENTO STREET

Telephone WALNUT 3496

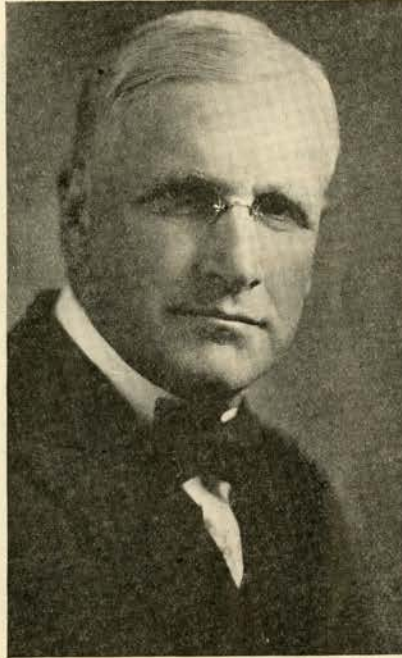

ROBERT I. BENTLEY

*Officers of the San Francisco Opera Association*

*President*

ROBERT I. BENTLEY

*Second Vice-President*

HORACE B. CLIFTON

*Secretary-Treasurer*

EDWARD F. MOFFATT

*First Vice-President*

WALLACE M. ALEXANDER

*Third Vice-President*

EDWARD H. CLARK, JR.

*Board of Governors*

WALLACE M. ALEXANDER  
FRANK B. ANDERSON  
ALBERT M. BENDER  
BARTON T. BEAN  
ROBERT I. BENTLEY  
P. A. BERGEROT  
J. BRENDAN BRADY  
GUIDO CAGLIERI  
MRS. GEO. T. CAMERON  
CHARLES A. CHRISTIN  
EDW. H. CLARK, JR.  
HORACE B. CLIFTON  
C. TEMPLETON CROCKER  
WILLIAM H. CROCKER  
GEORGE E. CROTHERS  
A. B. C. DOHRMANN  
JOHN S. DRUM  
MISS MARY C. DUNHAM  
SIDNEY M. EHRLMAN  
MILTON H. ESBERG

CHARLES W. FAY  
MRS. CHARLES N. FELTON  
CHARLES K. FIELD  
MORTIMER FLEISHHACKER  
MRS. WILLIAM M. FITZHUGH  
JOSEPH D. GRANT  
RUEBEN B. HALE  
MRS. LAWRENCE W. HARRIS  
MRS. ROBERT H. HAWLEY  
J. EMMET HAYDEN  
TIMOTHY HEALY  
CHARLES H. KENDRICK  
K. R. KINGSBURY  
SAMUEL KNIGHT  
MRS. MARCUS S. KOSHLAND  
GUSTAVE LACHMAN  
J. B. LEVISON  
MRS. F. W. LEIS  
MISS EDITH LIVERMORE  
MISS SALLIE MAYNARD

EDW. F. MOFFATT  
CHARLES C. MOORE  
MORRIS MEYERFELD, JR.  
JAMES D. PHELAN  
RALPH L. PHELPS  
MRS. M. C. PORTER  
JOSEPH C. RAAS  
JOSEPH D. REDDING  
GEORGE M. ROLPH  
ANGELO D. ROSSI  
WILLIAM T. SESNON  
FRED R. SHERMAN  
PAUL SHOUP  
MRS. ERNEST S. SIMPSON  
SIGMUND STERN  
A. SBARBORO  
MRS. M. C. SLOSS  
M. C. THRELKELD  
LEONARD A. WOOLAMS  
WALTER S. MARTIN

*Executive Committee*

FRANK B. ANDERSON  
WALLACE M. ALEXANDER  
ROBERT I. BENTLEY

HORACE B. CLIFTON  
MILTON H. ESBERG  
MORTIMER FLEISHHACKER

TIMOTHY HEALY  
JOSEPH D. REDDING  
WILLIAM T. SESNON

# The San Francisco Opera Company

## Sopranos and Contraltos

ELSA ALSEN  
INA BOURSKEYA  
MYRTLE CLAIRE DONNELLY

FLORENCE MACBETH  
ELINOR MARLO  
KATHRYN MEISLE

FRANCES PERALTA  
ANNE ROSELLE  
KATHARINE SEYMOUR

LULA MAE CHAPMAN  
MARION COPELAND  
ELLEN DEELEY  
WINIFRED ESTABROOK  
DUBLOIS FERGUSON

IRENE FREMONT  
MARTHA HIPPI  
HAZEL HUFF  
MARCELLA KNIERR  
CECILE LEO

ELSIE MILBRATH  
VALERIA POST  
EDNA ELIZABETH SMITH  
LINA SUSULICH  
MAUDE WILLIAMS  
ANNA KARKOVA

## Tenors

ANGELO BADA  
MARIO CHAMLEE  
GIUSEPPE CARCIONE

RUDOLPH LAUBENTHAL  
GIOVANNI MARTINELLI

LODOVICO OLIVIERO  
ARMAND TOKATYAN

ADOLFO DINI  
SALVATORE MESSINA

FEDOR KOSTIN

## Baritones and Bassos

PASQUALE AMATO  
LOUIS D'ANGELO  
DESIRE DEFRERE

FRED PATTON  
MILLO PICCO  
EZIO PINZA

ANTONIO SCOTTI  
AUSTIN W. SPERRY  
LAWRENCE TIBBETT

EVARISTO ALIBERTINI  
PAUL GUENTER

GIOACCHINO PISANI  
J. TULAGIN

FREDERICK WAHLIN  
PAUL WRIGHT

## Theodore Kosloff Ballet

VERA FREDOWA, *Premiere Danseuse*

RAYNA ALLEN  
FLORENCE BENT  
LIVE BJORGAN  
CECILIA DALWEY  
BESS EAST  
JULIA GRAYMAN

FRANCES GUIGNI  
JEANETTE HERROD  
LEE HILL  
VALERIE HUFF  
ULA LANDIS  
IRENE McLAUHLIN

JESSIE McLEOD  
YVGENIA MOROZOVA  
MARIE LOUISE RAISCH  
MINNA SHECKER  
VIRGINIA SWALL  
BETTY YOUNG

## Artistic Staff

GAETANO MEROLA .....	Musical Director
PIETRO CIMINI .....	Conductor
ALFRED HERTZ .....	Guest Conductor
GIUSEPPE PAPI .....	Chorus Master
ARMANDO AGNINI .....	Stage and Technical Director
THEODORE KOSLOFF .....	Director of the Ballet
ANTONIO DELL'OREFICE.....	} Assistant Conductors
ALFRED HURTGEN.....	
GASTONE USIGLI.....	
CHARLES LAUWERS.....	
KARL RIEDEL .....	Concert Master
LOUIS PERSINGER .....	Scenic Artist
FRITZ KRAENCKE .....	Orchestra Manager
WALTER OESTERREICHER .....	Master Mechanic
GEORGE W. HALEY .....	Master Electrician
C. J. HOLZMUELLER .....	Master of Properties
CHARLES W. JACKSON .....	



RE-ELECT  
SUPERVISOR

J. EMMET HAYDEN

“FATHER OF MUNICIPAL MUSIC”

*Organizer of:* MUNICIPAL BAND · MUNICIPAL SYMPHONY “POP”  
CONCERTS · MUNICIPAL CHORUS · ANNUAL SPRING MUSIC  
FESTIVAL. *Member of Board of Governors, San Francisco Opera Assn.*

THIS ADVERTISEMENT PAID FOR BY FRIENDS OF THE CANDIDATE.

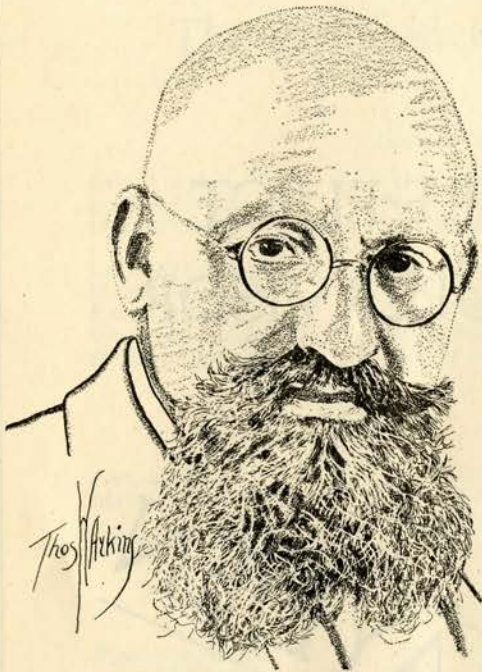

ALFRED HERTZ

## ALFRED HERTZ

Alfred Hertz, conductor of the San Francisco Symphony, was born in Frankfort-am-Main, Germany, where he studied music under Anton Urspruch, principal instructor of the Raff Conservatory. His career as conductor began at the Court Theatre at Altenburg, Saxony. After filling a three-year conductorship there, he accepted an engagement with the Municipal Opera House of Elberfeld-Barmen as chief conductor. The impression his conducting made on Maurice Grau, during a concert term in London in 1899, led to an offer from that impresario to fill the position of chief conductor at the Metropolitan, which was accepted by Hertz after the expiration of a three-year contract with the Municipal Opera Company of Breslau. During the thirteen years of his conductorship at the Metropolitan, Hertz led the first representation of "Parsifal" given outside Bayreuth, the premier of Strauss' "Salome" and "Der Rosenkavalier," and many other first performances of notable operas, and presided over all Wagnerian operas and other standard German operas on the Metropolitan repertoires. For several summers Hertz conducted at Covent Garden, London, and elsewhere abroad. In 1915 Hertz accepted an invitation to take the leadership of the San Francisco Symphony, with which he has since remained the conductor. In recent summers he has also conducted orchestra concerts at the Hollywood Bowl.

## PIETRO CIMINI

Maestro Pietro Cimini was born in Bologna, Italy, and received his musical education in the Conservatory of that artistic center. After being graduated with the degree of Master of Music, he made his first appearance as conductor in the Costanzi Theatre in Rome. After conducting in many of the foremost theatres of Italy, Maestro Cimini was engaged as conductor-in-chief of the Imperial Opera of Warsaw, filling that position from 1909 until the outbreak of the war. In 1922 he came to the United States to fill a conductorship with the Chicago Grand Opera and in that office has toured the principal cities of the country. Since 1925, Maestro Cimini has been one of the conductors of the San Francisco Opera Company. His home is now Los Angeles.

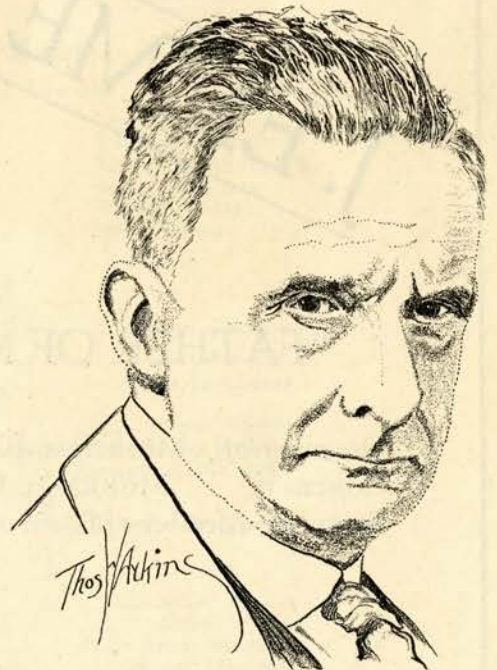

PIETRO CIMINI

RICHNESS



REFINEMENT

THE  
STUDEBAKER  
PRESIDENT

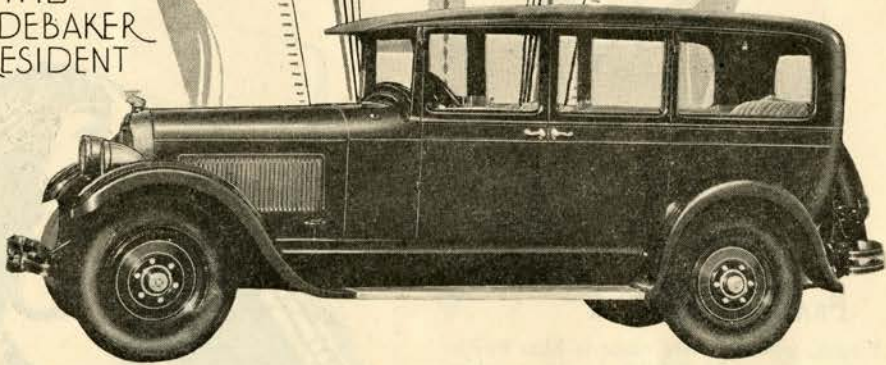

\$1985

f. o. b. factory

¶ Created by *Studebaker* to offer true custom luxury without the penalty of custom car cost. In design, finish and appointments it presents the finest expression of beautiful body work, allied with power and performance that are distinctly *Studebaker*.

¶ It is finished in beautiful duo-tone lacquers, available at the purchaser's option in several distinctive color combinations. The interior is luxuriously upholstered in broadcloth or fine mohair, broadlace trimmed, with a wealth of fittings.

CHESTER N. WEAVER CO.

VAN NESS AT BUSH





ELSA ALSEN

## ELSA ALSEN

Elsa Alsen, guest artist of the Chicago Opera Company, has made a high place for herself with the American public by her effective, highly sensitized impersonations of Isolde, Brunnhilde and other Wagnerian roles. The singer was born in Russian Poland, of a Norwegian father and a French mother, and inherited her musical talent from both sides of her family. She began her studies at the age of seventeen at Breslau and started her career as a church and concert singer. Making her debut as Azucena in *Trovatore* she won instantaneous success in that role through the chief cities of Germany. It was after these triumphs as a contralto that Mme. Alsen's voice developed into the fine dramatic soprano that it is today. Mme. Alsen has an immense repertory ranging from Azucena, Delila, Carmen and all the roles of Wagner. This is Mme. Alsen's first appearance with the San Francisco Opera Association.

## FRANCES PERALTA

Frances Peralta, whose private name is Miss Phyllis Partington, comes of an old English family, members of which are associated with the pioneer history of San Francisco, where Miss Peralta was born and educated. Her father, the late J. H. E. Partington, was a portrait painter of note, and Miss Partington's art inheritance is shared generally by her generation of the family. Miss Peralta received her vocal training from Victor Maurel, the great baritone, and Jose Mardones, Spanish basso of the Metropolitan, with which company she has been singing for the last six years, her debut following on a tour throughout the country with Antonio Scotti's Grand Opera Company, wherein she achieved the éclat in principal roles that she has so enhanced in her subsequent career as a Metropolitan star soprano.



FRANCES PERALTA

PRINTING — the world's greatest influence

---

## Reputation

OUR reputation has been made by playing the game fairly; by giving the worth of a dollar for a dollar; by a cheerful co-operation under very trying conditions; by carrying on in the face of difficulties; by doing our level best at all times, and by being resolute enough to own up to our mistakes.



## Alex. Dulfer Printing Co.

[Established 1896]

853 HOWARD ST.

SAN FRANCISCO

Phone Douglas 2377

---

*This program is a product from the presses of the Alex. Dulfer Printing Co.*

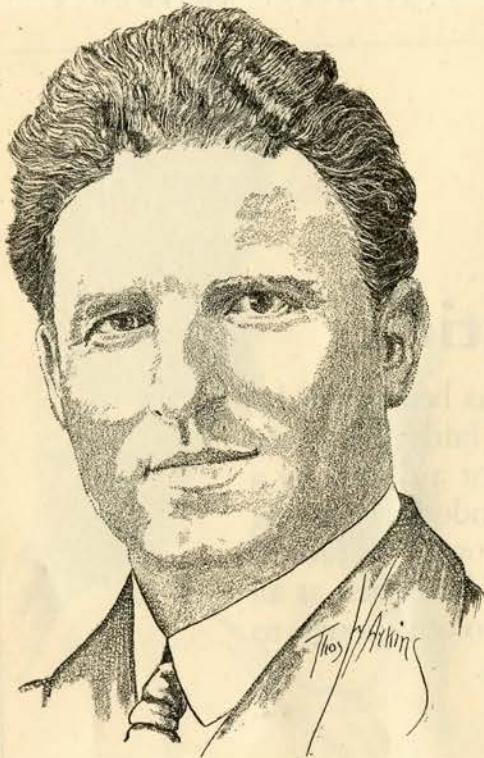

GIOVANNI MARTINELLI

## GIOVANNI MARTINELLI

Giovanni Martinelli's musical career began in his native city of Milan, where, after studying under the distinguished vocal instructor, Guiseppe Mandolini, he made his debut at the Dal Verme in the title role of Verdi's "Ernani." The next year Martinelli toured Italy in a production of the composer's "La Fanciulla del West," winning such applause as Dick Johnson, that he received invitations to sing in many of the leading cities of Europe. Following these triumphs came an engagement-offer from the Metropolitan Opera Company in 1913. Frequent appearances in concert and opera in Europe, Cuba, and South America from 1914 on, have made his name world-famous. In 1920 he did the first performance of Rossini's "William Tell" in thirty years, either in America or Europe. Previously he was a lyric tenor. In essaying this robust role, which was the great Tamagno's own, he did the "impossible" and changed over-night to the dramatic tenor category. Today, he is considered alone in these roles. Martinelli made his debut with Zerda at Palo Alto in 1922, and also sang with the San Francisco Opera Company the following year.

## RUDOLF LAUBENTHAL

Rudolf Laubenthal, the German-born tenor, is a recent addition to the roster of the Metropolitan Opera Company. He has brought to this country an enviable prestige, acquired in Wagnerian roles in performances at Covent Garden, London, and since his American stay has inspired public enthusiasm as a soloist with the New York Symphony and other similar leading organizations here, the critics uniting in applauding his dramatic bearing and consummate mastery of a voice of appealing warmth and unforced vocal plentitude. Laubenthal will be heard this coming season of the Metropolitan as Siegfried, Tristan and other Wagnerian roles, and has also been engaged for the next spring season at Covent Garden to sing the same roles. This is the German singer's first appearance with the San Francisco Opera Company. He will make his debut here in what is perhaps his most applauded impersonation, that of Tristan.

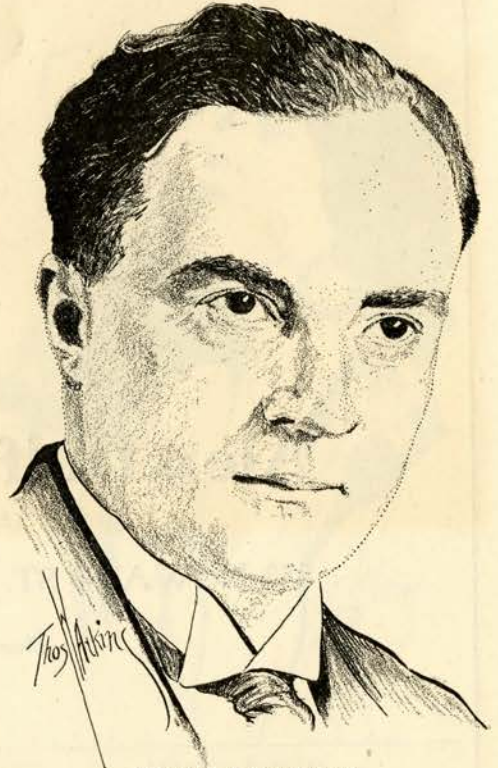

RUDOLF LAUBENTHAL

# The Story of the STEINWAY DUO-ART

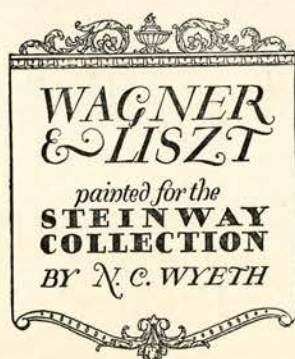
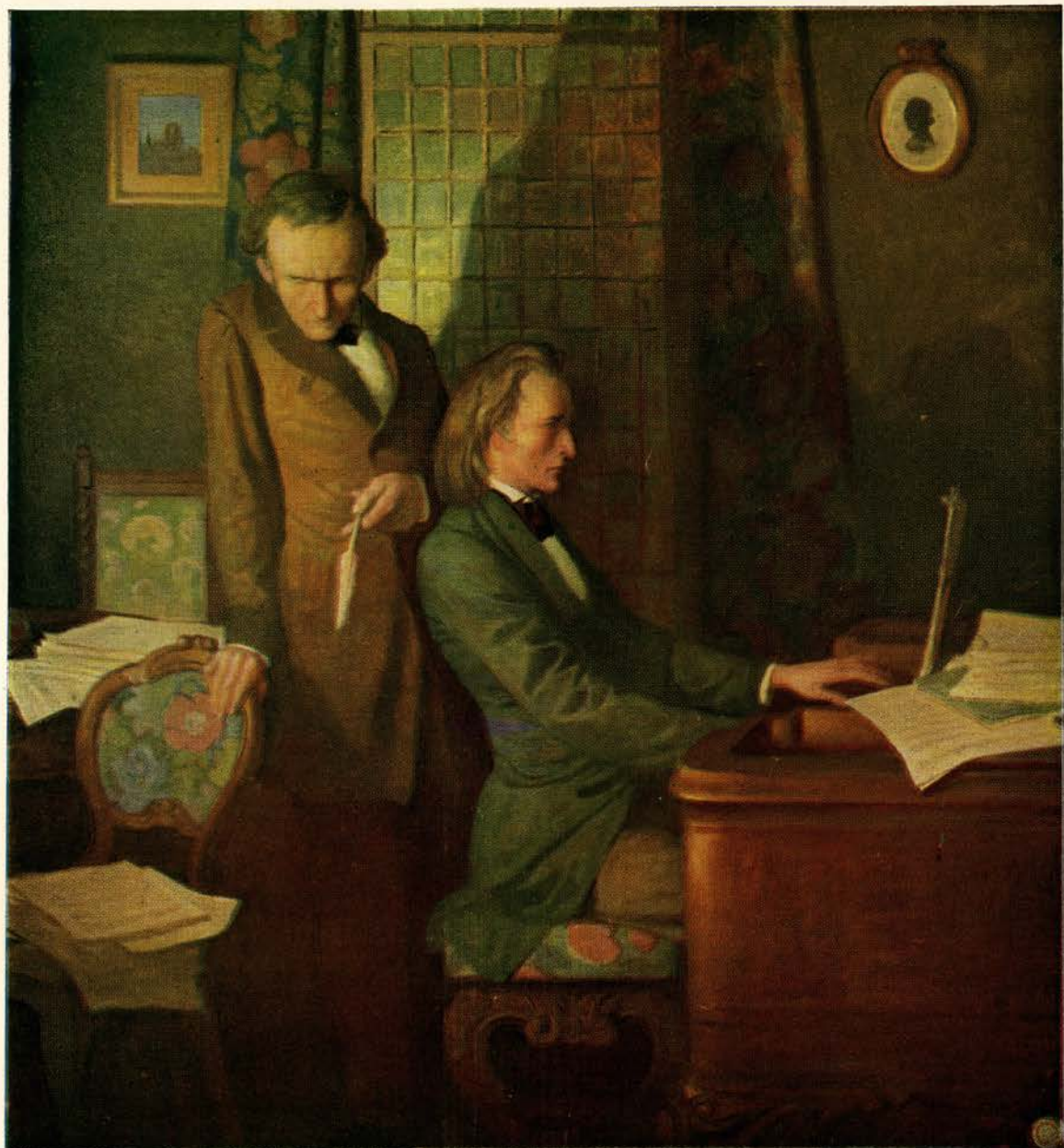

Sherman,  Clay & Co.

Kearny and Sutter Sts., San Francisco

Mission Street, near Twenty-first  
Fourteenth and Clay Sts., Oakland  
3420 E. 14th St., Fruitvale  
Telegraph and Channing Way, Berkeley

# STEINWAY — THE INSTRUMENT

I am a sincere admirer of all fine pianos, of which indeed, there are several.

But the piano in my home as in my professional work, is the STEINWAY.

Its beautiful tone, its agreeable action, its almost human sympathy with the moods of the player, are such that I hope I shall never be without my STEINWAY. The musical

## The DUO-ART reproducing piano

QUESTION: What is the Duo-Art Reproducing Piano?

ANSWER: It is a piano similar to any Steinway, Weber, Geo. Steck, or Stroud piano that you know, but capable also of rendering the *exact playing* of the world's outstanding pianists without anyone seated at the keyboard. We could hear Franz Liszt himself, today, had the Duo-Art existed in his time!

Q.—Does it play only the formal compositions of concert pianists?

A.—No, indeed. It plays all kinds of enjoyable music, exactly as skilled performers would render such music in person on the piano in your home. For instance, you can hear complete Grand Operas, "Pagliacci," "La Boheme," "Cavalleria Rusticana," "Il Trovatore," "La Tosca," "Aida," "Carmen." Or you can hear nocturnes, concertos, ballads or the gayest of dance music.

Q.—How does the Duo-Art reproducing piano accomplish this?

A.—By means of master-made rolls, electrically impelled, and so cunningly devised that the slightest touch, alteration of emphasis, or shade of expression on the part of the original pianist is re-created for you *exactly as the master played it*.

Q.—Is this not the "player roll" of the customary "player piano?"

A.—Indeed, no. Ordinary rolls depend upon someone at the keyboard to manipulate knobs and levers to give the expression they require, and this interpretation is, of course, different from that of the original artist. But Duo-Art rolls glide through the Duo-Art piano without anybody's guidance, and the melody they produce is the exact rendition of the melody in every detail as it was originally evoked by the master musician. We repeat, it is the *exact rendition*. As the artist played, so you will hear. And the artist is some recognized master.

Q.—If these Duo-Art rolls are so surpassing, can they not be played enjoyably on any ordinary "player piano" or reproducing piano?

A.—The result would be a jargon of meaningless notes. Duo-Art rolls can accomplish their mission only upon Duo-Art pianos.

Q.—The term Duo-Art, then, refers not only to a great system of master-made rolls, but essentially to the instrument that plays them?



# MENT OF THE IMMORTALS

history of this age could not be what it is, if the world of musicians in concert stage or studio, or the lovers of music in the homes, had not possessed the inspiration of the STEINWAY.

*Giustino Merola*  
Director-General San Francisco Opera

## *piano comes in the* STEINWAY

A.—Yes. It is the Steinway, or Geo. Steck, or Stroud, or Weber pianoforte, upright or grand, that has been built for playing these particular artist-made rolls.

Q.—*Is the playing of these rolls all that a Duo-Art piano can do?*

A.—By no means. Your Duo-Art is first of all a piano, and as such can be played by your own fingers whenever you desire. But it is far more than a piano, for it will bring the actual playing of notable pianists right into your home. It is not only a piano, but it is the whole world of piano music, made available to you at your instant command.

Q.—*You mention "notable pianists." To whom do you refer?*

A.—Practically any great living pianist whom you can name. Paderewski, of course, and Hofmann, Bauer, Gabilowitsch, Cortot, Ignaz Friedman, Percy Grainger—the list is very long, and very interesting. You will undoubtedly be rewarded by examining a full copy of this great roster, which is without parallel in the piano world. Ask Sherman, Clay & Co. for the great list. These artists make rolls for no other system than the Duo-Art.

Q.—*Is there a good-sized collection of the rolls of these important masters available?*

A.—Hundreds upon hundreds of master-made Duo-Art rolls have been created, constituting a very large catalog; and these are being added to during every month of every year.

Q.—*Not everyone in my family cares for "classic" playing. Some of us like to sing, to dance, to hear ballads and jazz itself. Does the Duo-Art do anything for such tastes?*

A.—The Duo-Art recognizes that piano music is a very broad subject and its roster of notable pianists includes not Paderewski and Hofmann only, but George Gershwin; not only the great figures of the concert stage but the inimitable pianists of the most famous supper clubs and dance salons along Broadway. And the roster includes, too, such pianists as Robert Armbruster, whose ballads of the Kipling style appeal strongly to men who decline to go to concerts, yet will sit enthralled at home when they can dictate the program. The Duo-Art is everyone's piano. It is of delight to the most serious musician and to the littlest child.



Q.—*Speaking of children, will mine practice if they have a Duo-Art piano in the home?*

A.—To be familiar with good music is to love it. The Duo-Art cultivates a musical ear, because it makes possible the frequent playing in the home of the best in music, *played as the artists play it*. Paderewski himself, and Alfred Hertz, conductor of the San Francisco Symphony Orchestra, are but two of the many musical authorities who are impressed with the power of the Duo-Art for *inspiring little fingers*.

Q.—*The Duo-Art is a positive aid to the musical training of children?*

A.—It is positively one of the greatest agencies for the promotion of a musical ambition in young people that the world has even seen. The truth of this is being proved, time and time again, in countless homes; and the Duo-Art has been adopted by many leading academies of music as an outstanding aid to the teacher.

Q.—*Are Duo-Art pianos expensive?*

A.—By no means. They give what kings, by royal command, could not acquire; the instant performance of tens and scores of skilled masters, exponents of every field of piano-playing, as often as desired. The upright, electrically-operated *Stroud Duo-Art* is only \$1095; and the various sizes of *Geo. Steck, Weber and Steinway Duo-Art* grands are suited to a wide variety of homes, purses and tastes. A cash deposit will obtain for your household the Duo-Art of your needs; the balance may be arranged over a convenient term of years.

Q.—*Is any other reproducing method available in the Steinway?*

A.—The Duo-Art reproducing instrumentality is the ONLY reproducing medium accepted by Steinway & Sons as worthy of inclusion within "The Instrument of the Immortals."

Q.—*What is the best way of learning more about the Duo-Art?*

A.—By calling at Sherman, Clay & Co. at your convenience, with as many friends as you wish, and hearing the masters themselves evoking immortal music as you request. There is no obligation implied by such a visit. And you will be the richer for the experience—for an unforgettable hour so spent in the presence of these masters.

  
Sherman, Clay & Co.

*Kearny and Sutter Sts., San Francisco*

Mission Street, near Twenty-first  
Fourteenth and Clay Sts., Oakland  
3420 E. 14th St., Fruitvale  
Telegraph and Channing Way, Berkeley

1927 · SEVENTEENTH SEASON · 1928

OPENING OCTOBER 21, 1927

# San Francisco Symphony Orchestra

ALFRED HERTZ · *Conductor*

A. W. WIDENHAM, *Secretary-Manager*

---

## CURRAN THEATRE

Twelve Friday Afternoon Symphony Concerts at 3:00 o'clock  
[Given fortnightly]

Twelve Sunday Afternoon Symphony Concerts at 2:45 o'clock  
[At which the Friday programmes will be repeated]

Ten Sunday Afternoon Popular Concerts at 2:45 o'clock  
[Alternating with the Sunday Symphonies]

---

### *Soloists*

IGNAZ FRIEDMAN, *Pianist*  
EDWARD JOHNSON, *Tenor*  
BENNO MOISSEIWITCH, *Pianist*  
MICHEL PENHA, *'Cellist*  
FRANCES BERKOVA, *Violinist*

LEONI NESBIT, *Pianist*  
MISHEL PIASTRO, *Violinist*  
MAURICE RAVEL,  
*Composer-Conductor*  
ALBERT SPALDING, *Violinist*

---

SEASON TICKETS NOW ON SALE

SHERMAN, CLAY & COMPANY



## Rose Florence Bel Canto Studio

683 SUTTER STREET

FRANKLIN 6472

ROSE FLORENCE

- *Mezzo Soprano*

Voice Placing, Coaching, Interpretation Classes

LAURRETTE GALEY BERGUT, Assistant

LINCOLN AND CADILLAC MOTORS

## CLUB LIMOUSINE SERVICE

PROSPECT 4000

*A Superior Service with Privacy and Appointments As If Your Own.*

## .. Program ..

THURSDAY EVENING, SEPTEMBER 22, AT 8 O'CLOCK SHARP

## IL TROVATORE

[IN ITALIAN]

An Opera in Four Acts

Music by GIUSEPPE VERDI [1813-1901]

*Libretto* by SALVATORE CAMMANARO

[Continued on fourth page following]

Compliments of Roos Bros.  
to the San Francisco Opera  
Company . . A Most Com-  
mendable Civic Undertaking

WOMEN'S COMMITTEE  
SAN FRANCISCO OPERA ASSOCIATION



MRS. CHARLES N. FELTON

<p>Chairman . . . . .</p> <p>First Vice-Chairman . . . . .</p> <p>Second Vice-Chairman . . . . .</p> <p>Third Vice-Chairman . . . . .</p> <p>Secretary . . . . .</p>	<p>MRS. CHARLES N. FELTON</p> <p>MRS. HORACE B. CLIFTON</p> <p>MRS. MARCUS S. KOSHLAND</p> <p>MRS. M. C. PORTER</p> <p>MRS. GAILLARD STONEY</p>
--	---

SPECIAL COMMITTEES

<p>Membership . . . . .</p> <p>Artists and Repertoire . . . . .</p> <p>Boxes . . . . .</p> <p>Entertainment . . . . .</p> <p>Window Display . . . . .</p> <p>Ushers . . . . .</p> <p>Schools . . . . .</p> <p>Publicity . . . . .</p> <p>Chorus Activities . . . . .</p> <p>Properties . . . . .</p> <p>Unused Seats . . . . .</p> <p>Program . . . . .</p> <p>Lectures and Opera Teas . . . . .</p> <p>Social Notes . . . . .</p>	<p>MRS. A. C. McLAUGHLIN</p> <p>MRS. FRANCIS W. LEIS</p> <p>MISS SALLIE S. MAYNARD</p> <p>MRS. WILLIAM T. SESNON</p> <p>MRS. SIGMUND STERN</p> <p>MISS SALLIE S. MAYNARD</p> <p>MISS KATHERINE DELMAR BURKE</p> <p>MRS. MARIE HICKS DAVIDSON</p> <p>MRS. DUANE L. BLISS, <i>Chairman</i></p> <p>MISS FRANCES AMES, <i>Chairman</i></p> <p>MISS EDITH LIVERMORE, <i>Chairman</i></p> <p>MISS RUTH LORING</p> <p>MRS. M. C. SLOSS, <i>Chairman</i></p> <p>MRS. ALFRED HENDRICKSON, <i>Chairman</i></p>
--	--

**When you cannot use your Season Tickets**

If it should happen that you are prevented from using your season seat for any performance, do not let the ticket go to waste. There are many deserving music students who would appreciate the opportunity to attend the opera but who cannot afford to do so. The Women's Auxiliary of the San Francisco Opera Association has a list of such students by whom seats would be much appreciated. When you cannot use your ticket telephone to Miss Edith Livermore, Prospect 2624, and she will see that it gets into the hands of an appreciative guest.



FLORENCE MACBETH

## FLORENCE MACBETH

Miss Macbeth's career has been particularly interesting by reason of the fact that she started virtually at the top and has never sung anything but leading roles. Her musical education was received from the noted vocal instructor, Yeatman Griffith, and she made her début as a concert singer with the Lamoureux Orchestra at Darmstadt, Germany, and later sang in a number of the continental opera houses as star and guest soprano. Returning to this country, she made her first American appearance as Rosina in "The Barber of Seville" with the Chicago Opera Company in 1914. During that and successive seasons she continued to score signal favor as Juliette, Mimi, and a great variety of other coloratura and lyric personations. In New York, during two of the Chicago Company's seasons there, Miss Macbeth's Rosina, and her Ophelia in "Hamlet", created little less than a sensation. For the last four years the singer has also been leading coloratura of the Ravinia Opera Company. Her position among American prima donnas has been steadily maintained, and her career has served as inspiration to other American girls of talent.

This is the second consecutive season that Miss Macbeth has sung with the San Francisco Opera Company.

## ANNE ROSELLE

Miss Roselle's birthplace is the great musical centre of Budapest, and her voice and gifts of impersonation in opera received there the early recognition they deserved. At the age of twelve she was accepted as a pupil of the Budapest Opera School. In 1920 Miss Roselle was engaged by Antonio Scotti for his opera company, and then by the Metropolitan. Since her connection with the latter company she has passed from one triumph to another, singing in all the chief opera houses of Europe, with a climax of these many honors in her recent presentation of the Princess in Puccini's "Turandot" at the Dresden Opera House, and the Berlin Staatsoper. The roles in which Miss Roselle appears in the repertoire of the San Francisco Opera Company this season are those in which she particularly excels. She has a voice of rare carrying power and brilliance and possesses a commanding stage presence.



ANNE ROSELLE



© Mishkin, N. Y.

*"The popularity of Lucky Strikes among those who sing is because these cigarettes never irritate the throat, also because they give greater enjoyment."*

# Antonio Scotti, Baritone

*This great artist recommends Lucky Strike  
—Because "It's Toasted"*

**A**NTONIO SCOTTI, the famous Italian baritone of the Metropolitan Opera Company of New York City, is very careful of his voice and therefore recommends Lucky Strikes.

Lucky Strikes have become the favorites of men whose priceless voices thrill their audiences, as they have with the millions, because, first, they afford *greater enjoyment* and second, they are certain not to irritate even the most sensitive throat.

Smoke Lucky Strikes. They give added pleasure—you'll like them.

**"It's toasted"**

No Throat Irritation - No Cough.



# LYBRAND, ROSS BROS. & MONTGOMERY

## ACCOUNTANTS AND AUDITORS

MEMBERS OF AMERICAN INSTITUTE OF ACCOUNTANTS

### Offices

NEW YORK  
PHILADELPHIA  
CHICAGO  
BOSTON

NEWARK  
BALTIMORE  
WASHINGTON  
PITTSBURGH

DETROIT  
CLEVELAND  
CINCINNATI  
SAN FRANCISCO

LOS ANGELES  
PORTLAND  
SEATTLE  
SPOKANE

### Foreign

BERLIN, GERMANY

LONDON, ENGLAND

PARIS, FRANCE

## PROGRAM—CONTINUED

### IL TROVATORE

#### CAST

Leonora .....	Frances Peralta
Azucena .....	Kathryn Meisle
Inez .....	Edna Elizabeth Smith
Manrico .....	Giovanni Martinelli
Count di Luna.....	Millo Picco
Ferrando .....	Louis D'Angelo
Ruiz .....	Salvatore Messina
A Gypsy .....	J. Tulagin
Conductor .....	Pietro Cimini
Chorus Master .....	Giuseppe Papi
Stage and Technical Director.....	Armando Agnini

[Continued on fourth page following]

A Typical California Souvenir . . . A Box of

## Lyons' California Glace Fruits

Manufactured by

LYON'S CALIFORNIA GLACE FRUIT COMPANY

SAN FRANCISCO, CALIFORNIA

Established 1852

*Endowed with a Living Voice*  
— *the Mason & Hamlin Pianoforte*

SOMEHOW rich with the vibrant timbre of a human voice in splendid song - - - sonorous, full and strangely thrilling!

In every Mason & Hamlin - - a tribute to the steadfast ideals of its makers - - - tone incomparable!

**Wiley B. Allen Co.**

135 Kearny St.  
San Francisco



1323 Washington St.  
Oakland

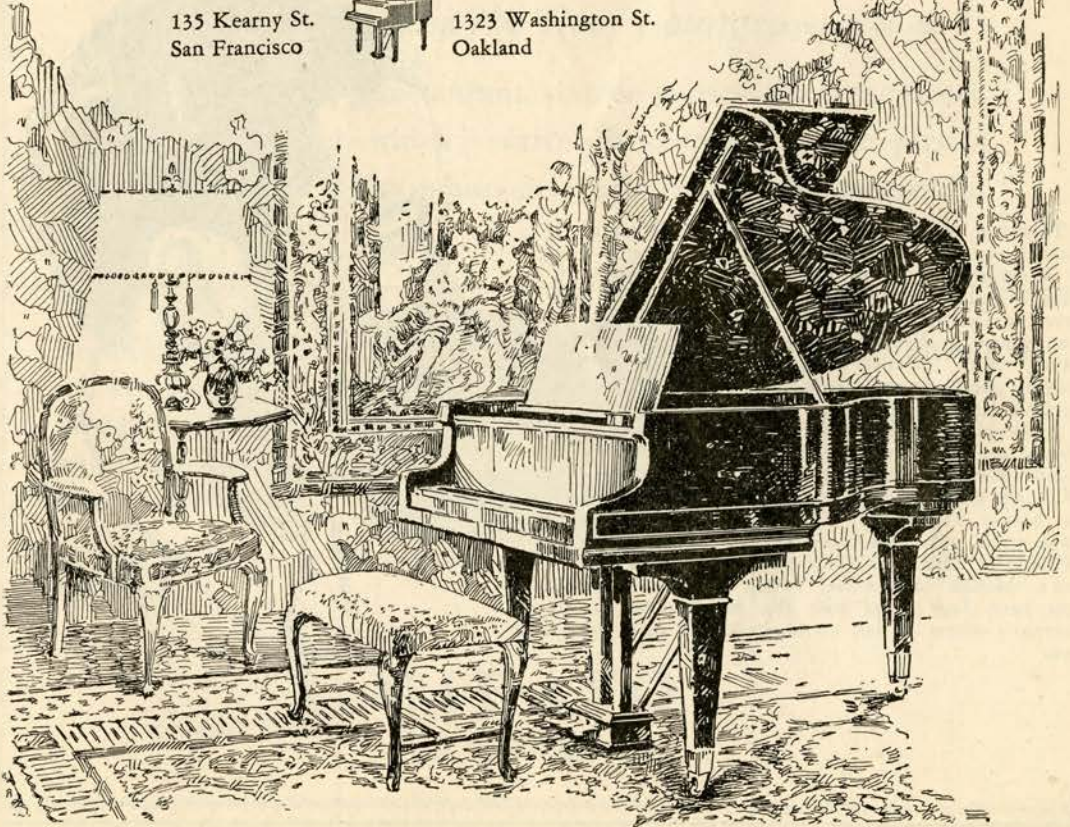



MARIO CHAMLEE

## MARIO CHAMLEE

Early success of a most signal kind, followed by ever-increasing honors, has marked the career of the Los Angeles-born singer, Mario Chamlee. He is one of Antonio Scotti's discoveries. That eminent baritone and impresario heard him as a mere youth singing in a New York motion picture theatre and, carried away by his rich tenor voice, immediately engaged him for his touring opera company. His rare successes with the Scotti Opera Company resulted, after his discharge from the American Expeditionary Forces in France, in a contract, in 1920, with the Metropolitan Opera Company. Since his notable debut as Cavaradossi in "La Tosca" at the Metropolitan, Chamlee has sung on its stage numberless roles wherein he has charmed the public by both the warm lyricism of his voice and the versatility of his natural acting. For the last five years Chamlee has also been a member of the Ravinia Park Opera Company, and his frequent appearances during the season there attest his popularity with a discriminating musical public. This is his first appearance with the San Francisco Opera Company.

## ARMAND TOKATYAN

Tokatyan, youngest of Metropolitan lyric tenors, is another example of how quickly real vocal gift finds its recognition from the American public. His birthplace is Bulgaria, whither his parents fled from massacres in Constantinople, and much of his youth has been passed in Egypt. There Tokatyan got his education, which includes a remarkable mastery of languages. Besides speaking fluently Arabic, Armenian, Turkish, Italian and Greek, Tokatyan has lately added to his linguistic attainments a thorough knowledge of French and English. Tokatyan's first appearance in grand opera was with the Cairo Opera Company in 1919, the director of this company having discovered the beauty of this boy's voice and induced him to make grand opera his profession. Subsequently, after studying in Milan, he made his Italian debut in Puccini's "Manon" at the Dal Verme in Milan. He has now been four years with the Metropolitan Opera Company where he has an unchallenged niche of his own.



ARMAND TOKATYAN

*The*  
**CLIFT**  
*at San Francisco*



*Dine in the Roof Lounge*

This unique hotel restaurant, sixteen stories above the street, has an atmosphere which is entirely in keeping with the spirit of the opera season. The menus are excellent—the service prompt.

Beautiful El Mirasol, which is also a Frederick C. Clift hotel, entertains more world-famous

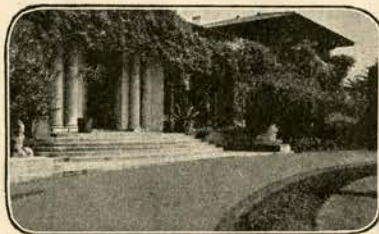

people among its guests than any other hotel of its size to be found in the United States.

**EL**  
**MIRASOL**  
*at Santa Barbara*



## MME. JOHANNA KRISTOFFY

*Prima Donna Soprano*

THOROUGH VOCAL AND DRAMATIC TRAINING

Studio—740 POST STREET

Telephone DOUGLAS 6624

**W**E HAVE just returned from New York with a collection of the latest Millinery Models, which we are showing now.

MISSSES GERTRUDE AND MARIAN  
515 GEARY STREET

### PROGRAM—CONTINUED

#### IL TROVATORE

- ACT I —Scene 1. Vestibule in Palace of Aliaferio  
Scene 2. Gardens of the Palace
- ACT II —Scene 1. A Gypsy Camp  
Scene 2. The Cloisters of a Convent
- ACT III—Scene 1. The Camp of Count De Luna  
Scene 2. A Room adjoining the Chapel in Castellor
- ACT IV—Scene 1. Outside of the Prison Tower  
Scene 2. Within the Prison

[Continued on fourth page following]

### *Music and the Business Man*

Reasons are becoming apparent, even to the least enlightened of our musically inclined, that good music exerts an influence to ends other than giving pleasure to mankind. Its power to soothe and to stimulate are admitted facts. Quite recently the business man has made a discovery. He has learned to his financial profit that it keeps imagination above par, that it serves to awaken that faculty when it slumbers too long, and (since it actually has so operated) that good music may even develop imagination in minds where it seemed non-existent. There are also economic values: the wholesome use of increased leisure which labor-saving, distance-consuming and time-saving devices are bringing to all. Finally, there is the crowning benefit of music's aesthetic influence. No nation committed entirely to commercialism survives for long.

—PIERRE KEY.

CANADA DRY  
GINGER ALE

On Sale in Corridors

WHITE ROCK  
WATER

On Sale in Corridors

D. C. BOLE

SIGNAL TRANSFER AND STORAGE CO.

1250 POLK STREET, SAN FRANCISCO, CALIF.

Agents for CALIFORNIA HIGHWAY EXPRESS, INC. — Closed Vans

PHONE FRANKLIN 318

BUSINESS ORGANIZATION  
of the SAN FRANCISCO OPERA ASSOCIATION

Management.....	EDWARD F. MOFFATT
	Public Relations
General Publicity.....	UFFINGTON VALENTINE
Social Publicity.....	MARIE HICKS DAVIDSON
Consultant.....	JOSHUA SHANEDLING
Advertising.....	ALICE WULZEN YATES
	Service
Ticket Sales.....	WM. J. RILEY, Director
Seating Service.....	WM. MEADE, Chief
	Office
Secretary.....	PHYLIS AMATI
	Chorus School
Registrar and Librarian.....	ULISSE CAIATI

The Leading Shops  
of the  
Peninsula

The Country Shop.

Oddments - Antiques

Mrs. Gerald Rathbone      Mrs. Eugene Murphy

Pauline Sparrow  
Modes.

"Ernestines" - Gowns.

Mrs George Nickel

Penn Furniture Shops.

Inc.  
Designers and Makers

of  
Furniture and Draperies.



INA BOURSKAYA

## INA BOURSKAYA

Ina Bourskaya, the Russian mezzo-soprano, is an outstanding instance of quickly recognized talent. She was a prime favorite of Petrograd opera-goers in the Romanoff regime. Then, on the establishment of Bolshevik rule, she left Russia as a member of the Russian Opera Company, touring the Far East with it, and, in 1921, came to the United States with that organization. Her American debut was rewarded by an immediate acknowledgment of her exceptional powers as an artist. Struck by her pronounced talent, Gaetano Merola, director-general of the San Francisco Opera Association, engaged her for the name role of "Carmen" in his open-air opera production at Palto Alto in 1922. Since that time she has had steady engagements with the Metropolitan, the Ravinia and all the great operatic institutions of the country. It is this singer's special achievement that she is uncircumscribed in her range of roles. These are almost numberless, and in them all she displays the same extraordinary ability to grasp their essence and completely to submerge her own personality in them. It is rare to find such actress talent combined with Madame Bourskaya's vocal fitness.

## KATHRYN MEISLE

Miss Meisle comes of distinguished German ancestry, some of her forebears emigrating to this country in 1840. She is herself a native of Philadelphia, and is proud of the fact that her musical education has been entirely American. At sixteen, while a student at the Philadelphia Conservatory of Music, Miss Meisle had an opportunity to sing contralto solos in a local church choir, the beauty of her voice attracting the attention of professionals who urged her to prepare for concert and opera. Her debut on the concert stage was as soloist with the Minneapolis Orchestra in 1921 and after rapidly acquiring fame in that field she accepted a first operatic engagement, in 1923, with the Chicago Civic Opera, where she attained an extraordinary initial success as Erda in "Siegfried." Two years later Miss Meisle was invited to sing leading contralto parts with the San Francisco Opera Company and its sister organization of Los Angeles, her appearances being attended by rare ovations due both to her vocality and histrionism. She is the possessor of a voice of true contralto quality, of exceptional range and flexibility.



KATHRYN MEISLE

# The Fairmont Hotel

*on Nob Hill*

D. M. LINNARD  
*Managing Director*

LEROY LINNARD  
*Manager*



THE musical and artistic center of cultural San Francisco. . . . .

¶ Where artists and their friends are wont to congregate. . . . .

¶ Always the scene of social affairs of special interest during the opera season.

## *La Cena delle Beffe*

"La Cena delle Beffe", or "The Jesters' Supper", has a seizing episode of fifteenth-century Florence as its theme, and is a newcomer on the American opera stage. Under the name of "The Jest" it was given as a drama by the Barrymore brothers on Broadway, New York, some years ago. Like Puccini's operas "La Cena delle Beffe" offers the most tempting opportunities for actor singers, and its great success, as an example of the modern Italian school, is due as much to the fine character interpretation with which it has been rendered as to its music. The work is by the famous Italian composer, Umberto Giordano, and the four-act libretto by Sem Benelli. "La Cena delle Beffe" was a frequent piece in the repertoire of the Metropolitan Opera Company last season, and is being presented in San Francisco this year for the first time.

TO BE AN OPERA SINGER, *One Must Study with*

**ANDRE FERRIER**

OPERA COURSE: FERRIER'S THEATRE of ART, 1470 Washington St.; Phone Franklin 3322

# Seckels-fletcher lectures

## POPULAR LECTURE SERIES

Popular Prices - 7 Lectures \$5.00

Students Tickets, 7 Lectures, \$3.00

LOWELL THOMAS  
CAPT. JOHN NOEL  
VILHJALMUR STEFANSSON  
MAURICE HINDUS  
RICHARD HALLIBURTON  
WALTER PRICHARD EATON  
JOHN ERSKINE

SCOTTISH RITE AUDITORIUM  
ALL LECTURES 8:20 P. M.

TICKETS FOR ALL LECTURES AT SHERMAN, CLAY & CO.

## SPECIAL LECTURES PRINCE WILLIAM of SWEDEN

"Big Game Hunting in Pigmy Land."  
Motion Pictures.

Auspices Swedish-American Patriotic League

CIVIC AUDITORIUM  
NOVEMBER 7, 8:20 P. M.

DEBATE

JUDGE BEN LINDSAY

and

RABBI LOUIS I. NEWMAN

"Should Compassionate Marriage be  
Legalized?"

SCOTTISH RITE AUDITORIUM  
OCTOBER 26TH

ALINE BARRETT GREENWOOD

Current Reviews

Monthly, Opening October 7th

## PROGRAM—CONTINUED

### SEASON REPERTOIRE

MANON LESCAUT	- - - - -	Thursday Evening, September 15
TRISTAN UND ISOLDE	- - - - -	Friday Evening, September 16
LA TOSCA	- - - - -	Saturday Evening, September 17
TURANDOT	- - - - -	Monday Evening, September 19
ROMEO ET JULIETTE	- - - - -	Tuesday Evening, September 20
IL TROVATORE	- - - - -	Thursday Evening, September 22
CAVALLERIA RUSTICANA and I PAGLIACCI	- - - - -	Saturday Evening, Sept. 24
FALSTAFF	- - - - -	Tuesday Evening, September 27
AIDA	- - - - -	Wednesday Evening, September 28
LA CENA DELLE BEFFE	- - - - -	Thursday Evening, September 29
LA BOHEME	- - - - -	Friday Evening, September 30
CARMEN	- - - - -	Saturday Evening, October 1

[Continued on eighth page following]

WALNUT 600

Taxicabs - Limousines - Touring Cars

WM. J. GALLAGHER CO.

623 GROVE STREET

SAN FRANCISCO

### Angelo Bada

Angelo Bada, Italian born tenor, is one of the most facile of character-role singers on the opera stage. For a number of years he has been on the roster of the Metropolitan. Among his famous character parts are Doctor Caius in "Falstaff."



EVA GAUTHIER

# The ALICE SECKELS MATINEE MUSICALES

EIGHTH SEASON  
GOLD BALLROOM - FAIRMONT HOTEL

*A Monday Afternoon Subscription Series*

NO SINGLE TICKETS EXCEPTING TO SUBSCRIBERS

*Presenting Exclusive San Francisco and Oakland Recitals of*

SMALLMAN COSTUMED A CAPELLA	E. ROBERT SCHMITZ	December 12
CHOIR	EVA GAUTHIER	January 16
NINA MORGANA	PRO ARTE STRING QUARTET	Feb. 13
GAY MACLAREN—Impersonator - March 5		

*Particulars and subscriptions from*

ALICE SECKELS, Suite 137, Fairmont Hotel

or Sherman, Clay & Co.

MR. GEORGE ENGLES, *Manager of the New York Symphony Orchestra, Paderewski, Jascha Heifetz, Schumann-Heink, Elena Gerhardt, Ignaz Friedman, Georges Barrere, Etc.*

*By Arrangement with*

**SELBY C. OPPENHEIMER**

will present in California during the Season of 1927-1928



**MR. JASCHA  
HEIFETZ**

*The Great Russian Violinist*

Columbia Theatre, San Francisco  
Sunday Aft., October 16, 1927

Auditorium Theatre, Oakland —  
Tuesday Night, Oct. 18, 1927

AND

**MME. ERNESTINE  
Schumann-Heink**

*(Her Farewell Tour)*

CIVIC AUDITORIUM  
San Francisco

SUNDAY AFT., FEB. 19, 1928

and

Auditorium Theatre, Oakland	—	Wednesday Night, Feb. 15, 1928
State Teachers' College, San Jose	—	Friday Night, Feb. 17, 1928
Auditorium, Sacramento	—	Tuesday Night, Feb. 21, 1928
High School Auditorium, Stockton	—	Thursday Night, Feb. 23, 1928

FURTHER INFORMATION AND MAIL ORDERS TO SELBY C. OPPENHEIMER,  
*Sole Representative for Mr. Engles,*  
c/o SHERMAN, CLAY & CO., KEARNY AND SUTTER STS., SAN FRANCISCO, CAL.



# The Selby C. Oppenheimer

1927



## 10 INTERNATIONALLY FAMOUS STARS



LIST C  
In the Order of

ALL CONCERTS (Except Beggar's Opera) I

### CLAUDIA MUZIO

Tuesday Night  
October 18

Greatest of Dramatic Sopranos, opera and recital star of first magnitude. A prime favorite with San Francisco Opera audiences. Her first recital appearance here.

### SOPHIE BRASLAU

Wednesday Night  
November 9

America's supreme contralto, whose appearances here have earned for her a warm spot in the hearts of all music-lovers.

### LAWRENCE TIBBETT

Wed. Night  
November

A world star over night. His sensational debut at the Metropolitan Opera House established this young California baritone as one of the prime singers of the decade.

### "BEGGAR'S OPERA" CO.

December  
to 24, 1927

"That Gay Old Musical Play." "It is something more than a musical or dramatic oddity. It is fun run and to miss it is to miss one of the treats of the season. Performances at Columbia Theatre.

### GEORGES ENESCO

Monday Night  
January

The famous Roumanian composer and violin virtuoso. A "Master" Musician, one of the great minds of present day music.

### BENIAMINO GIGLI

Tuesday Night  
February

Without question the greatest dramatic tenor. His glorious Golden Voice stands unequalled today. As a recitalist Gigli is magnificent.

**New Subscriptions and Renewals**  
Now being filed at Selby C. Oppenheimer Ticket Office (Kearny St. door) Sherman, Clay & Co., Kearny and Sutter Sts., San Francisco.

1928

# Subscription Series



## 10 GENUINE HEADLINE ATTRACTIONS

### EVENTS

of Their Appearance

CIVIC AUDITORIUM (Reduced to 4,000 Capacity)

### THE ENGLISH SINGERS Friday Night February 24

No such novel entertainment has appeared in years. Six artists, three men, three women, seated at a table, quietly and without ostentation unfolding programs of old English motets, madrigals and folk-songs. Sheer charm and delicious fascination.

### SIGRID ONEGIN Friday Night March 2

The great Swedish contralto. "Supreme" and "Paramount" but mildly describe her position. She is a "Star of Stars," the songbird incomparable. "It is the voice of the angels. It has no earthly equal."

### HAROLD BAUER Tuesday Night April 3

"Colossus of the pianoforte." One of the half-dozen players who in the present age have combined to make pianism a thing of enjoyment. A poet and a scholar, an authority and a student.

### THE TENTH EVENT

The tenth event of this series will be announced in a short while and will more than uphold the standard of the nine attractions enumerated above.

*Announced Dates or Attractions Subject to Necessary Changes*



## 10 MAMMOTH EVENTS SAME SEAT EACH TIME

### SCALE OF SEASON TICKET PRICES

Lower Floor—First 25 Rows (Including Tax)	\$11.00
Next 8 Rows (No Tax)	7.50
Last 7 Rows (No Tax)	5.00
Dress Circle—First 5 Rows Upstairs (Including Tax)	11.00

The Auditorium is curtained at the balcony lines on the lower floor and only five rows upstairs in use, making it an uniquely comfortable and acoustically perfect concert hall.

### RESERVE SEASON TICKETS NOW

Tickets ready for delivery about  
October 1st.

Deposit of \$1.00 holds any available  
ticket until then.



# Announcement

F. RAY COMSTOCK AND MORRIS GEST

*Take Great Pleasure in Announcing  
The First and Only Visit to*

SAN FRANCISCO

*On Its Trans-Continental Tour  
of the  
World's Most Unusual Entertainment*

## BALIEFF'S CHAUVE-SOURIS

[THE BAT THEATRE OF MOSCOW]

With the Original "PARADE OF THE WOODEN SOLDIERS"

---

THREE WEEKS ONLY

BEGINNING MONDAY EVE., DECEMBER 26

at the

CURRAN THEATRE

Direct from Unprecedented Artistic Triumphs in  
PARIS, LONDON, BERLIN, MOSCOW AND NEW YORK

---

Local Representative - SELBY C. OPPENHEIMER

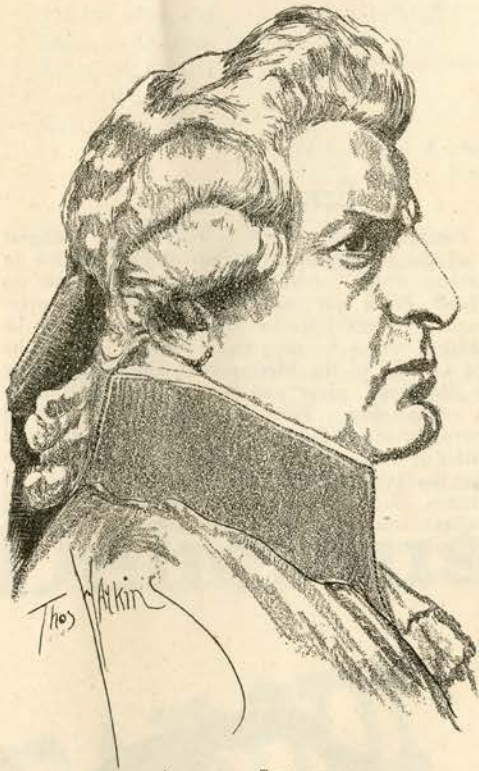

ANTONIO SCOTTI

## ANTONIO SCOTTI

Antonio Scotti is the patrician among baritones and one of the most famous of living actor singers. Wherever opera is known, the name of Scotti is revered and loved, for he has been identified with the greatest operatic achievements in this country and Europe. A great friend of the late Caruso, they were inseparable companions and made many records of great operatic duets together. The last time Scotti was heard here, he was at the head of his own organization known as the Scotti Grand Opera Company. As Baron Scarpia in Puccini's "La Tosca" is not only acknowledged to be supreme but may be said to pre-empt the part by right of priority in its interpretation. It was he who sang the Baron when, after having its signal debut in 1900 in Rome and London, "La Tosca" was initially produced, the following year, at the Metropolitan Opera House, where he invariably sings the role whenever the work is given. Equally famous is his personation of Sir John in Verdi's "Falstaff", demanding that declamato gift Scotti possesses to such an eminent degree.

## PASQUALE AMATO

Pasquale's singing romance has carried him far; throughout Italy to Germany, Paris, London, Brazil, the Argentine, Chile, and finally New York, where both he and his noble voice are so well loved. The Metropolitan star baritone was born in Naples, and, in 1900, made his debut in that city, at the Teatro Bellini as Germont in "Traviata." After triumphant appearances in various leading opera houses of Italy he sang for several seasons in Paris and London, and for six seasons in Buenos Aires and other cities of South America. In 1908 he became a member of the Metropolitan Opera Company, where he quickly established himself as a prime favorite of New York opera-lovers by his performances of Figaro and other roles requiring the histrionic gift Amato possesses to so notable a degree. Among the operas in which he created leading baritone parts are Puccini's "Girl of the Golden West", and Damrosch's "Cyrano." He also appeared in first American performances of "Pellias et Melisande" and "L'Amore del tre Re." Among the grand ovations given the singer was that in Havana at the close of an 1918 season. Among Amato's linguistic accomplishments is singing in German as well as French, Italian and Spanish.



PASQUALE AMATO



EZIO PINZA

## EZIO PINZA

Ezio Pinza, of Italian birth, is one of the youngest singers of the day occupying a prominent position in the operatic world. After making his début in his native land, Pinza was immediately engaged for principal baritone opera roles by Arturo Toscanini of La Scala, Milan, where he sang three years. In 1926 he accepted an offer of the Metropolitan Opera Company to take Mardones' place and is at present a member of that organization. Pinza has appeared in leading opera personations in Buenos Aires, Rio de Janeiro and other cities of South America, enjoying there the popularity he has achieved with the opera-going public of this country. In addition to a superb voice the young Metropolitan star possesses acting gifts that make his characterizations on the opera stage a rare delight.

## LAWRENCE TIBBETT

This California-born singer enjoys the distinction of being the youngest baritone star of the opera stage. While still in his early twenties Tibbett left Los Angeles to seek his fortunes in New York, where he obtained an engagement with the Metropolitan Opera Company. He had been with that company only a few months when he was given the role of Ford in Verdi's "Falstaff." His début performance of that part was so finely rendered that it created a furore almost unparalleled in the history of the Metropolitan. Suddenly thrust into fame, Tibbett has justified the favor shown him by the public through his brilliant characterization of Neri in Giardano's "La Cena delle Beffe" and other main roles that demand the histrionic abilities Tibbett pre-eminently displays in addition to masterly vocal executions. Tibbett is equally a favorite of the concert stage. This is his first appearance with the San Francisco Opera Company.



LAWRENCE TIBBETT

## IMPORTED SPECIALTIES

TIGER Olive Oil  
 Monteverde Olive Oil  
 Rolandelli Olive Oil  
 Sasso Olive Oil  
 Nave Olive Oil

\* \*

Locatelli Reggiano Cheese  
 Locatelli Romano Cheese  
 Colombo Gorgonzola

\* \*

Angelo Parodi's  
 Tonno  
 Ventresca  
 Anchovies  
 Sardines

ANTIPASTI  
 Sole  
 Nord America  
 Genova

\* \*

Fillets of Anchovies,  
 "La Barca" brand

\* \*

BUITONI'S  
 Delicious Paste

\* \*

UNICA'S  
 Fancy Chocolates  
 Caramels  
 Nougats (Torrone)  
 Giandujas

\* \*

Italian Fruit Mustard

ITALIAN AND FRENCH BEVERAGES

\* \* \*

AMER PICON (genuine 30%)  
 Amaro Felsina Ramazzotti (38%)  
 Fernet DE VECCHI Milan (39%)  
 Vermouth Tonic CORA Turin (18%)  
 Marsala FLORIO Tonic (18%)  
 Pezziol's V. O. V. (18%)

\* \* \*

CAZANOVE'S Bordeaux (France)  
 Non Alcoholic Liqueurs  
 Pure Fruit Syrups

Apricot	Black Currant
Anisette	Raspberry
Grenadine	Maraschino
Cream de Cocoa	Curacao
Liqueur du Pere Kermann	

\* \* \*

"MONTROLA" brand Pure Vegetable  
 Oil, flavored with olive oil; supreme  
 for salads, cooking, frying. Packed in  
 San Francisco.

# Delicious

# PARODI SARDINES

## IN PURE OLIVE OIL

### MONTEVERDE, ROLANDELLI & PARODI

INCORPORATED

100-110-130 BROADWAY (Corner Front St.)

SAN FRANCISCO, CAL.

Telephones: DAVENPORT 267 - 268 - 269

### *Falstaff*

"Falstaff" is the last offspring of Verdi's prolific genius and the only one of a comedy nature. Although written when the composer was on the verge of his eighties, it has all the fire and force of his highest art. Indeed, in the opinion of some critics it ranks first among Verdi's masterpieces and is unequalled by any humorous grand opera ever penned. The text, supplied by his fellow composer, Boito, is adaptation of Shakespeare's "Many Wives" and "Henry IV", and rings with the rollicking spirit of the former play. It was given its first performance in Milan in 1893, with the title role filled by Maurel, who also appeared in its next year American debut at the Metropolitan, Eames, Scalchi, de Lussan and Companari taking the other leading parts.

### *Romeo et Juliette*

Gounod's "Romeo et Juliette" is bracketed with his "Faust" in popularity with the public. It is full of enchanting melody and, except in a few details, faithfully follows the action of Shakespeare's play. The first production of the work was given at the Theatre Lyrique, Paris, in 1867, and after being heard at the Covent Garden, London, and La Scala, Milan, the same year, was presented in the United States in 1868, with Minnie Hauk in the role of Juliette. During its innumerable American presentations such great artists as Patti, Eames, the de Reszkes, Melba, Plancon, with scores of others, have immortalized its melting lyrics. No season's repertoire seems complete without this gem of love-music.

## PROPERTIES COMMITTEE

The work of selecting the properties was performed by a special committee of the Women's Committee, composed of the following:

MISS FRANCES AMES, *Chairman*  
MRS. J. C. BURGARD  
MRS. W. COY FILMER  
MRS. RICHARD HEIMANN  
MRS. ALFRED HENDRICKSON  
MRS. DANIEL EDWARD KOSHLAND

MRS. THEODORE LILIENTHAL  
MRS. KENNETH McINTOSH  
MRS. KENNETH MONTEAGLE  
MRS. HOWARD GRAY PARK  
MRS. H. BLISS RUCKER  
MRS. JERD F. SULLIVAN

## PROGRAM—CONTINUED

### PROPERTIES

The San Francisco Opera Association gratefully acknowledges the loan of properties from the following firms:

ARTHUR BAKEN'S SHOP  
JOSEPH BASCH COMPANY  
A. E. BOUTEILLER  
CITY OF PARIS  
HARRY DIXON

FAIRMONT HOTEL  
LEE ELEANOR GRAHAM  
WILLIAM D. McCANN  
PODESTA AND BALDOCCHI  
RANSOHOFF'S

SHERMAN, CLAY AND COMPANY  
W. AND J. SLOANE  
ST. FRANCIS HOTEL

The costumes and wigs for the San Francisco Opera Company are furnished by Goldstein & Co.

The seating construction and arrangement by Symon Bros.

The stage construction and the decoration of the Auditorium by J. L. Stuart Mfg. Co.

The electrical effects and apparatus by C. J. Holzmüller.

Wigs furnished by William Punzel of New York.

## KAJETAN ATTL



*Solo Harpist S. F. Symphony*

*For Engagements and Instruction Address Bohemian Club.*

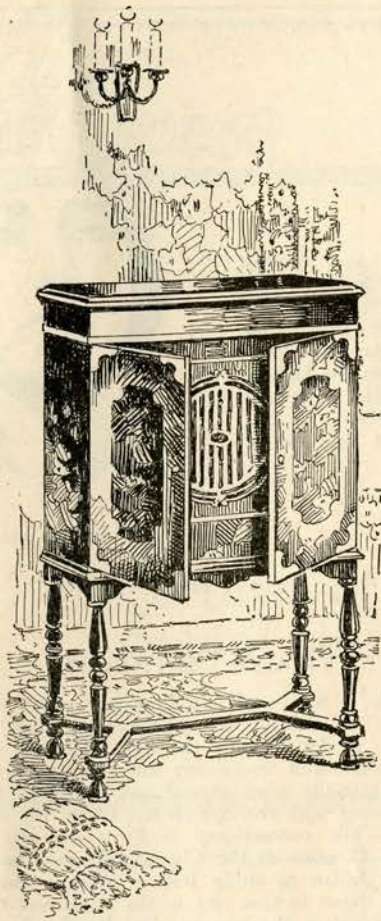

*Ask us to play these favorites for you:*

La Boheme  
Manon (*Ab! Fuyez Douce Image!*)  
Africana (*O Paradiso*)  
Manon (*Le Reve*)  
My Dreams  
Parted

# MARIO CHAMLEE

is one of the great artists who sings exclusively for Brunswick Records.

The full charm of his clear enunciation and his tones of purest fibre are re-created by the

## *Brunswick Panatrobe*

The model P-13 is acclaimed as one of the outstanding values of the Brunswick line. It is completely operated from the light socket — its marvelous sound chamber may also be used as a loud speaker for your radio. Price \$610

# Wiley B. Allen Co.

135 KEARNY ST.  
SAN FRANCISCO



1323 WASHINGTON ST.  
OAKLAND

*San Jose :: Fresno :: Sacramento :: Los Angeles :: San Diego*

---

## ELINOR MARLO

Elinor Marlo is a young mezzo-soprano who has been living in Los Angeles for the past few years. Since her residence in California she has sung with the Los Angeles Philharmonic Orchestra at the Philharmonic Auditorium and the Hollywood Bowl, the latter appearance being under the direction of Alfred Hertz. As a member of the San Francisco Opera Company since its inception, Miss Marlo has won the highest praise for her characterizations. Her success with the San Francisco organization and its sister company of Los Angeles has recently led to an engagement with the Chicago Civic Opera Company to sing mezzo-soprano roles.



ELINOR MARLO



MYRTLE CLAIRE DONNELLY

## MYRTLE CLAIRE DONNELLY

Myrtle Claire Donnelly, a native of San Francisco, was the pupil of Mme. Marcella Sembrich of New York. Her concert-stage début was made in her natal city, in 1919, with the San Francisco Symphony. After singing with the Cleveland Symphony and in numerous concerts in Eastern cities, Miss Donnelly went abroad and was well received at Queen's Hall where she sang with the Symphony, under the direction of Sir Henry J. Wood. While concertizing in Paris she was heard by Giorgio Polacco, Musical Director of the Chicago Opera Company, who persuaded her to go to Milan to study Italian opera. The following year she made her opera début in that city in the name-part of "Lucia." On her return to San Francisco she was engaged by the San Francisco Opera Company for two performances of "La Bohème" and "Gianni Schicci" during its 1924 season, and also appeared last season with that company in the role of Marguerite in "Faust" and as Musetta in "La Bohème", wherein she was much applauded for her acting as well as for her voice.

## KATHERINE SEYMOUR

Katherine Scymour was born in London, England, of a musical family. After a few years of primary training, she studied with Giuseppe Campari for several years, and later was coached by Setti of the Metropolitan. The youthful singer resides in Los Angeles where she is closely associated with its musical world. This is Miss Seymour's first appearance with the San Francisco Opera Company and also her début on the operatic stage.



KATHERINE SEYMOUR

---

*After  
the Opera*

---

---

Hotel St. Francis  
Garden and Fable  
Room

The center of distinguished  
Social life in San Francisco

*Management*  
*Jas. H. McCabe*

---

---

**T**HE TRIUMPH of  
Lindbergh was the  
triumph of Youth, of  
clean thinking, of clean  
living.

¶ You, thru the medium of  
the Community Chest and  
its character building agen-  
cies are giving this same  
opportunity to thousands  
of San Francisco's boys.

¶ It's fun to be a backer of  
a boy starting his flight  
thru life!

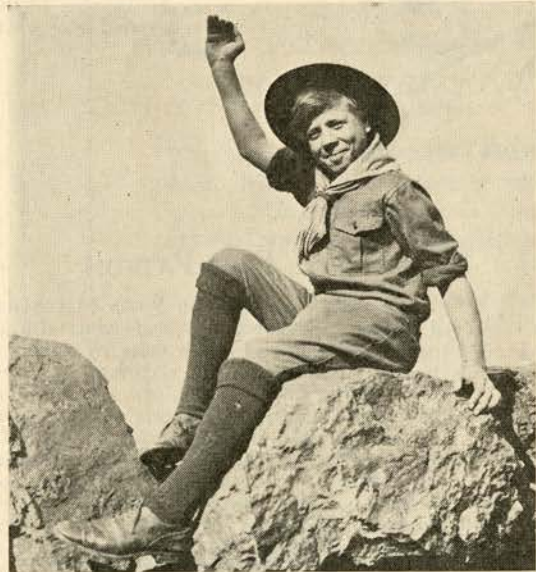

COMMUNITY CHEST of SAN FRANCISCO

*(Space donated by Women's Committee of the San Francisco Opera Association)*



---

## MILLO PICCO

An Italian by birth, Millo Picco started on his vocal career as a tenor and then studied baritone parts at the Academia Santa Cecilia in Rome. He was brought to this country by the director of the Bulan Opera Company and since its dissolution has been connected with the Metropolitan.



MILLO PICCO



DESIRE DEFRERE

## DESIRE DEFRERE

Desiré Defrère is a native of Belgium and received his musical instruction in Paris. After successful appearances on the Paris opera stage, the gifted young baritone came to this country to join the Chicago Civic Opera Company, with which he has now been associated for the last seven years. Defrère is also a regular member of the Ravinia Opera Company, and is considered one of the best artists on the operatic stage.

## FRED PATTON

Fred Patton was born in South Manchester, Conn., of Scotch-Irish parentage, and while still a lad, attracted attention to his fine voice by singing in church choirs. When the family removed to New York, in 1905, Patton finally abandoned a business career for the concert stage and oratorio solo work, and since that period has been guest artist of many of the leading symphony orchestras and choral organizations of this country. Patton's début in opera was with a Cincinnati opera company, and sang recently with Peralta in the open air productions of "Aida" this summer at Seattle. Patton has just signed a contract with the Metropolitan to sing bass roles during its coming season. Last year Patton was a soloist in a rendition of "The Messiah" given here under the direction of Alfred Hertz. This is his first appearance with the San Francisco Opera Company.



FRED PATTON

---

Choose your  
Piano  
as the Artists do



CLAUDIA MUZIO  
WALTER GIESEKING  
VLADIMIR DE PACHMANN  
ROSA RAISA  
ALFREDO CASELLA  
FEODOR CHALIAPIN  
WILHELM BACHAUS  
LUCREZIA BORI  
EDWARD JOHNSON  
FLORENCE EASTON  
BELA BARTOK

and a host of other artists  
use and indorse the

**Baldwin**

310 SUTTER STREET  
SAN FRANCISCO

FURS

of QUALITY and  
DISTINCTIVE STYLING  
For All  
Occasions

Robert Wallace  
Fine Furs Fur Garments 146 GEARY ST.  
**The FURRIER** Repairing Remodeling  
SAN FRANCISCO

Music's best accompaniment  
-- FLOWERS

THE corsage beautiful adds much to Milady's enjoyment of the Opera . . . It augments the delicate personal note which distinguishes Woman's varying loveliness.

Place your order with us for the corsage exquisite . . . We excel in fashioning these feminine grace-notes inimitably.

Immediate service by telephone

*Podesta AND Baldocchi*

"The Voice of a Thousand Gardens"

225-226 GRANT AVENUE  
Telephone SUTTER 6200



AUSTIN W. SPERRY

## AUSTIN W. SPERRY

Austin W. Sperry, a San Francisco-born business man, is a non-professional singer possessing a baritone voice of exceptional quality. He is a pupil of the famous tenor, Mackenzie Gordon, and a member of the San Francisco Bohemian Club, in the annual Grove celebrations of which, some fifteen years ago, he made his debut as an amateur vocalist. Since then, Mr. Sperry has yearly taken leading roles in the musical performances of the Grove. Mr. Sperry has frequently appeared in concerts here and filled solo parts in the oratorios produced in this city under the auspices of Trinity Church. This is Mr. Sperry's first appearance with the San Francisco Opera Company.



LODOVICO OLIVIERO

## LODOVICO OLIVIERO

Lodovico Oliviero, of Italian birth, fills with the Chicago Civic Opera Company the same position as does his brother artist at the Metropolitan, being equally versed in diversified character parts. This is his third season with the San Francisco Opera Company.



LOUIS D'ANGELO

## LOUIS D'ANGELO

Louis D'Angelo is an American-born Italian, and began his career as an operatic baritone with the Aborn Opera Company, appearing with that company in New York and in its tours of the country. He is an exceptional linguist and sings in a wide variety of roles. D'Angelo is a regular member of the Metropolitan and also of the Ravinia Opera Company.

# THE SAN FRANCISCO BANK

SAVINGS

COMMERCIAL

INCORPORATED FEBRUARY 10TH, 1868

*One of the Oldest Banks in California,  
the Assets of which have never been increased  
by mergers or consolidations with other Banks*

MEMBER ASSOCIATED SAVINGS BANKS OF SAN FRANCISCO  
526 California Street, San Francisco, Cal.

JUNE 30th, 1927

Assets .....	\$113,925,831.54
Capital, Reserve and Contingent Funds.....	4,700,000.00
Employees' Pension Fund over \$575,000.00, standing on Books at	1.00

MISSION BRANCH.....	Mission and 21st Streets
PARK-PRESIDIO BRANCH.....	Clement St. and 7th Ave.
HAIGHT STREET BRANCH.....	Haight and Belvedere Streets
WEST PORTAL BRANCH.....	West Portal Ave. and Ulloa St.

Interest paid on Deposits at the rate of  
**FOUR AND ONE-QUARTER (4 $\frac{1}{4}$ ) per cent per annum,**  
**COMPUTED MONTHLY and COMPOUNDED QUARTERLY,**  
**AND MAY BE WITHDRAWN QUARTERLY**

## Cavalleria Rusticana and I Pagliacci

These inseparables of the opera-stage enjoy a perennial favor with the public that no other work of either of the two composers has succeeded in attaining. Both works achieve the heights in dramatic intensity, into which a like spirit of fate strikes the dominant chord. Mascagni's one-act piece had its first performance in Rome in 1890, and its American debut took place at Philadelphia the following year. Its prodigious instant success rescued the composer from the hardships which had surrounded his earlier years and brought him the most dazzling tributes at the hands of his countrymen. Leoncavallo's work was given the world two years after Mascagni's and had a prior association with it in having been unsuccessfully submitted in a contest in which "Cavalleria Rusticana" was awarded the first prize. "I Pagliacci", of which the text is also by the composer, was equally instrumental in bringing fortune to Mascagni, who was as poverty-straitened as his rival.

## England's First Opera

England's first opera was performed in 1656. It was entitled the "Siege of Rhodes" and was composed by five persons in collaboration.

### Why Walk?

WHEN YOUR CAR IS INCAPACITATED OR A CAR IS DESIRED FOR ANY PURPOSE; BUSINESS CALLS, SHOPPING, DRIVING, WEEK-END TRIPS, ETC. *Phone or see*

**FIALER'S DRIVE YOURSELF SERVICE**

POPULAR MODELS OF WELL-KNOWN CARS

Main Office, 585 POST ST.; FRANKLIN 630-631

Branch Office, 840 POST ST.

Telephones: FRANKLIN 4600-4601-4602

Res. Phone: Market 6161; Garage Phone: Mission 5449

## CITY TRANSFER COMPANY

GUS. TEMPS, Manager

BAGGAGE AND FURNITURE HAULED TO ALL PARTS OF SAN FRANCISCO AND BAY TOWNS  
THEATRICAL BAGGAGE A SPECIALTY TRUNKS STORED THREE DAYS FREE

162 TURK STREET, NEAR TAYLOR

SAN FRANCISCO, CAL.

---

## GIUSEPPE PAPI

Giuseppe Papi, Chorus Master of the San Francisco Opera Association, was born in Italy and there began his notable career as a trainer of opera choruses, a work to which he has devoted twenty-seven years. He made his first success in 1904 conducting the chorus of "William Tell" at the Dal Vermo, Milan. He was engaged the next season as chorus master of the Comunale Theatre, Bologna. During the years 1914-16 Papi held the position of chorus master at La Scala in Milan, after which he accepted an engagement in the same capacity with The Colon of Buenos Aires for the following five years. At present he fills the post of Chorus Master at the San Carlos Theatre, Naples, where his work last year included the training of its choral force for "Turandot", on its debut performance in that city. Under Giuseppe Papi's inexhaustible enthusiasm, efficiency and force of personality, the Chorus School of the San Francisco Opera Association has become a model institution of its kind.



GIUSEPPE PAPI



ARMANDO AGNINI

## ARMANDO AGNINI

Armando Agnini was born in Naples and received his musical education in that city. He came to this country when quite young and started here as stage manager with Montreal Opera Company, in 1908. Later he was stage manager for the Boston Opera Company, and was first stage director of the St. Louis Opera in its open air productions, and also associated from its inception with the Rivinia Opera Company in a similar capacity. Agnini has been stage manager of the Metropolitan Opera House since 1917.

---

## SAN FRANCISCO OPERA CHORUS

### *Sopranos*

VIRA BOYNTON  
MABEL BROZ  
CARMEN BROCK  
LULA MAE CHAPMAN  
ESTER FOLLI  
MARTHA FRENTRUP  
CAROLYN GRAY  
GERTRUDE HEAL  
MARTHA HIPP  
HAZEL HUFF  
CECILE LEO  
MARCELLA KNIERR  
FRIEDA KRUSE  
VIOLETTA POLIDORI  
EDNA ELIZABETH SMITH

ELEANOR STADTEGGER  
DOROTHY PARKER  
VALERIA POST  
MAY SEWALL  
SALLY THOMSON  
LOMA WALKER  
MAUDE WILLIAMS

### *Mezzo-Sopranos*

THIEL BALDI  
DU BLOIS FERGUSON  
CLAIRE BOWEN  
GRACE COLF  
MARION COPELAND  
WINIFRED ESTABROOK  
AILEEN HARRISON

ANNA KARKOVA  
MARIE KOSTIN  
LAURA SIVLEY  
LINA SUSULICH

### *Contraltos*

ADELINE BIRCHLER  
ELLEN DEELEY  
IRENE FREMONT  
EDWINNA HELLAR  
MARGARETA GOLLMER  
EDDY LIEVANO  
ELSIE MILBRATH  
ORVILLE PAUW  
RITA THOMPSON  
ELLEN WIDENMAN

### *First Tenors*

THOMAS ALEXANDER  
VITTORIO BERNARDI  
GIUSEPPE CARCIONE  
FRANCESCA CASSINA  
JOHN CONDOIAN  
ADOLFO DINI  
FEODOR KOSTIN  
LOUIS LEIMBACH  
SALVATORE MESSINA  
ALEXANDER PIANCOFF  
BATTISTA PIERI  
HARVEY SKIRVIN  
ALBERTO VANNUCCI  
COSTANTIN ZOBNIN

### *Second Tenors*

ABEL ALBERIGI  
LOUIS BAGUET  
DAVID BARKER  
UBALDO CHECCHI  
JOHN COURTNEY  
NIKOLAS KEMARSKE  
KARL PIERSON  
RODERICK ROSS  
BERT TUCO

### *Baritones*

SOUREN BOUDAKIAN  
VALLERI DE RAABEN  
CARLO CIMA  
GIOVANNI GERMANETTI  
PAUL GUENTER  
MASSIMILIANO LORENZINI

EUGENE IUTIN  
GIOACCHINO PISANI  
LIONEL SOMERS  
BARON S. TILDEN, JR.  
JOHN TULAGIN  
PAUL WRIGHT

### *Basses*

EVARISTO ALIBERTINI  
ADOLFO CHIARPOTTI  
FRANCIS CROFTS  
WILLIAM CLUXTON  
CHARLES GRUS  
LEONARD MENTZER  
STANFORD MOSES  
CORNELIUS PAUW  
BASIL POPOV  
M. TELNOFF  
FREDERICK WAHLIN

## ORIENTAL RUGS

H. ALEXANDERIAN & CO.

2475 SACRAMENTO STREET SAN FRANCISCO

Established 1902 in this City  
TELEPHONE - WEST 3943

Rugs Cleaned and Repaired by  
Native Experts.

ORIENTAL RUGS FOR SALE

PHONE SUTTER 8080

### LINCOLN LIMOUSINE SERVICE

457 POWELL STREET

Exclusive and Luxurious Lincoln Motor Cars

TARIFF—By the Hour (1 to 6 Passengers) \$3.00. Short Hauls (1 to 6 Passengers) 75c and Up

### LINCOLN LIMOUSINE SERVICE

PHONE SUTTER 8080

PHONE SUTTER 8080

PHONE SUTTER 8080



VERA FREDOWA

## VERA FREDOWA

Vera Fredowa, première ballerina of the Theodore Kosloff Ballet, appearing with the San Francisco Opera Company, has been closely associated with Theodore Kosloff for the past ten years, both as his dancing partner and as directrice of the schools of the dance in Los Angeles and San Francisco. Mme. Fredowa made three tours of the United States with Theodore Kosloff as his partner and première danseuse, appearing in "Russian Melodies", "The Legend of Tatory", "The Romance of the Infanta", "Sheherazade", and other productions, and when the latter came to California to appear in motion pictures and at the same time open his Imperial Russian Ballet School in Los Angeles, he appointed Mme. Fredowa as directice. Last year, upon the opening of the larger Kosloff Studio in San Francisco, she came here.

Mme. Fredowa was seen here during the opera season of last year in "Aida" and "Samson and Delilah"; this year she will appear in "Aida" and "Carmen."

## THEODORE KOSLOFF

Theodore Kosloff was born in Moscow, Russia. His father was a violinist, concert master in the orchestra of the Imperial Grand Theatre of Moscow. His grandfather before him had held the same position. At the age of eight Theodore Kosloff entered the Imperial Theatrical School of Moscow and commenced his career as a dancer. The training period was ten years, and at eighteen Theodore Kosloff graduated from the Moscow school with the rank of premier danseur and gold medal for highest honors. Through powerful influence he was allowed to go to Petrograd and take the final year in the school there, so he holds graduation honors from both cities. After dancing on the stage at the Imperial Theatre for several years, Theodore Kosloff was invited to go to Paris with Serge de Diaghieff's "Ballet Russe", which, after its first season there set London and America "Russian mad." In that original company were Mmes. Geltzer, Pavlowa, Karsavina, Baldina (now Mrs. Theodore Kosloff), Feodorova, and Mm. Nijinsky, Mordkin, Theodore Kosloff, Alexis Kosloff, Fokine, Bolm and a corps de ballet of the best and most enterprising of all the dancers of the Imperial Theatre.

Thereon followed two brilliant London seasons with his own company; and then in 1911 Kosloff came to America for the first time, where after many successful theatrical seasons with his own ballets, he entered upon his motion picture career and opened his now famous Imperial Russian Ballet Schools in Los Angeles and San Francisco. While sojourning in California, Mr. Kosloff has produced many big ballets both for stage and screen.



THEODORE KOSLOFF

# C. J. HOLZMUELLER

ESTABLISHED IN 1902

## *Theatrical Appliances*



DESIGNER AND MANUFACTURER OF

Lighting Equipment for the Stage, School,  
Ballroom, Pageants, Carnivals, Show  
Windows, Expositions, Lodges, Churches,  
and Moving Picture Studios.

All Lighting Effects and Equipment  
used by

San Francisco Opera Company

*Furnished, Installed and Operated by Us*

1108 HOWARD STREET

Phone PARK 6169



---

## ALFRED HURTGEN

Alfred Hurtgen, for some time a resident of San Francisco, is of German birth. His musical studies were pursued under Ernst von Schuch, Edmund Kretschner and other well-known instructors. For five years he was assistant conductor of the Royal Opera of Dresden and has directed opera in many European cities.



ALFRED HURTGEN



ANTONIO DELL'OREFICE

## ANTONIO DELL'OREFICE

Antonio Dell 'Orefice is one of the assistant conductors of the Metropolitan and studied under the Royal Conservatory of Music, Naples, where he was born. He came to this country three years ago.

## CHARLES LAUWERS

Charles Lauwers was born in Belgium, where he began his career as a conductor. After conducting in many notable opera houses in Europe he came to this country, some five years ago, to be assistant conductor of the Chicago Civic Opera Company.



CHARLES LAUWERS

## KARL RIEDEL

Karl Riedel was born in Germany and there acquired his musical education. He came to this country to conduct for the Metropolitan Opera Company, with which organization he is at present connected.

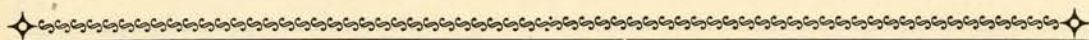

## Founders

### San Francisco Opera Association

#### A

Abbey, Edward S.  
Abbey, Philip Leon  
Abbey, Thomas  
Abbott, Wm. M.  
Ackerman, Mrs. L. S.  
Acme Lumber Co.  
Adams, Mrs. J. W.  
Adler, Mrs. John S.  
Alanson, Bertram E.  
Alanson, Lionel M.  
Alaska Packers Ass'n.  
Alaska Salmon Co.  
Alderson, Dr. H. E.  
Alderson, Mrs. H. E.  
Alexander, A. R.  
Alexander, Mrs. C. B.  
Alexander, Juliette  
Alexander, L. & M.  
Alexander, Miss Mary C.  
Alexander, Miss M. Edith  
Alexander, W. M.  
Alexander, Mrs. W. M.  
Alexander, W. S.  
Alexander, Wm. DeWitt  
Allen, Harris S.  
Allen, Harry B.  
Allen, Mrs. Wiley B.  
Allen, Wiley B. & Co.  
Allyne, Miss Edith W.  
Allyne, Miss Lucy H.  
Alpers, Claus  
Altman, J. C.  
Altshuler, Samuel  
Ames, Miss Frances  
Ames, F. H.

#### B

Babcock, Harry  
Babcock, Mrs. Wm.  
Bachman, Mrs. David  
Bacigalupi, Jas. A.  
Baen, C. E.  
Baer, Dr. Adolph  
Bailey, R. J.  
Bailey, Mrs. R. J.  
Baker, C. F.  
Baker, Margaret  
Baker, Philip S.  
Baker, W.  
Baker, Mrs. W.  
Baker, Wakefield, Jr.  
Bakewell, John, Jr.  
Bakewell, Walter B.  
Baldwin, Mrs. A. S.  
Baldwin & Howell  
Baldwin, H. Z.  
Ballin, Maurice  
Bancroft, Paul  
Bancroft Whitney Co.  
Banker, B. A.  
Banner, M.  
Barendt, Mrs. A. H.  
Barkan, Dr. Hans  
Barneson, Harold  
Barneson, John  
Barneson, Mrs. John  
Barneson, Lionel T.  
Barneson Miss Muriel  
Barron, Dorothea L.  
Barron, Miss E.  
Barron, Mrs. Edward  
Barron, Edw. F.  
Barron, Miss Evelyn  
Barron, Mary F.  
Barron, Miss S. S.  
Barry, J. H. Co.  
Barsocchini, Frank  
Barthold, R. M.  
Baruch, Albert L.  
Baruch, Frederick  
Baruh, M. M.  
Basford, H. R. Co.  
Bates, Eugene  
Bauer, Sigmund

Ames, Preston  
Anderson, Berrien P.  
Anderson, Berrien P., Jr.  
Anderson, Corona W.  
Anderson, Elizabeth A.  
Anderson, Elizabeth J.  
Anderson, Florence C.  
Anderson, Frank B.  
Anderson, Mrs. F. B.  
Anderson, Mary G.  
Anderton, Miss J. B.  
Anderton, J. G., Jr.  
Anderton, Pierce B.  
Anglo Cal. Trust Co.  
Anrys, Frank  
Applegarth, Mrs. G. A.  
Arlett, Robert G.  
Armsby, E. Raymond  
Armsby, Geo. N.  
Armsby, Mrs. Geo. N.  
Armsby, J. K.  
Armstrong, J. D.  
Arnold, Mrs. G. S.  
Arnstein, Lawrence  
Arnstein, Ludwig  
Arnstein, Mrs. W.  
Atherton, Gertrude  
Atkins, R. S., Inc.  
Atkinson, Mrs. J. W.  
Attl, Kajetan  
Atwell, J. M.  
Atwood, J. C.  
Aubert, L. J.  
Avenali, E.  
Ayles, R. C.

#### B

Baumgartner, Mrs. A. C.  
Baumgartner, Mrs. J. J.  
Beamer, Mrs. J. H.  
Bean, Barton  
Bean, Mrs. Barton  
Beaver, Miss Anna W.  
Beaver, F. H.  
Beaver, Mrs. F. H.  
Beaver, F. H., Jr.  
Beckett, Wheeler  
Beckley, Stewart D.  
Bee, Everett N.  
Beedy, Louis S.  
Belcher, G. A.  
Belden, Charles A.  
Belden, Mrs. C. A.  
Bender, Albert M.  
Benedict, Mrs. G.  
Benfield, Bernard  
Benioff, Geo. H.  
Benoit, Mrs. Louis A.  
Benjamin, Mrs. R.  
Bentley, Mrs. C. H.  
Bentley, Miss Edith A.  
Bentley, Miss F. H.  
Bentley, Miss Maralyn  
Bentley, Miss Mary I.  
Bentley, Robert I.  
Bentley, Mrs. Robert I.  
Bentley, R. I., Jr.  
Bentley, Mrs. R. I., Jr.  
Bentley, Robert I. III.  
Bentley, Walter H.  
Bergerot, P. A.  
Bergsma, Miss H. M.  
Bernieri, Mrs. E. N.  
Bernonio, Miss Eda  
Berry, Mrs. C. J.  
Berry, W. S.  
Bettman, Miss Bella  
Beylard, E. D.  
Bias, Ralph W.  
Bicknell, Miss J. M.  
Bine, Dr. Rene  
Birmingham, Mrs. J. E.  
Bissinger, Marg. W.

## Founders

[Continued]

Bissinger, Newton  
Bissinger, Samuel  
Black, Mrs. A. P.  
Black, Arthur L.  
Black, Mrs. Edna M.  
Black, James J.  
Blackburn, Elizabeth  
Blake, Mrs. Anson  
Blakeslee, C. W.  
Blanch, Miss Josephine  
Blanding, Gordon  
Blanding, Miss Lena  
Bliss, Mrs. D. L., Jr.  
Bliss, Mrs. Walter D.  
Bloch, Louis  
Blumlein, E.  
Blumlein, J. W.  
Blyth, Charles R.  
Boardman, Geo. C.  
Boas, Benjamin  
Bocqueraz, Mrs. Leon  
Boggs, Mrs. Angus G.  
Bolton, Mrs. Robt. C.  
Booth, Mrs. F. E.  
Booth, Mrs. Wm. F.  
Bosqui, Mrs. Edw. L.  
Bostwick, F. F.  
Bostwick, Mrs. M. A.  
Bourn, Miss Ida H.  
Bourn, Mrs. Wm. B.  
Bourn, W. B.  
Bousquet, Alphonse  
Bovet, Mrs. Louis A.  
Bovey, J. C.  
Bowles, Amy McNear  
Bowles, Mrs. George  
Bowles, Henry Miller  
Bowles, Mrs. P. E.  
Boyd, Miss Louise A.  
Braden, E. B.  
Bradley, F. W.  
Bradley, Mrs. F. W.  
Bradley, Jack  
Bradley, James  
Bradley, Sewell  
Bradley, Worthen  
Bradt, G. H.  
Brady, J. Brendan  
Brady, Mrs. Jas. H.  
Brandenstein, Mrs. H. U.  
Brandenstein, Mrs. M. J.  
Brandsten, Mrs. Edith  
Brandsten, Mrs. Edw.  
Brandsten, Mrs. M.  
Brawner, Mrs. A. H., Jr.  
Breck, Mrs. George  
Breedon, V. E.  
Breeze, Mrs. William F.  
Brenner, Gustave

Breuner, Miss C.  
Breuner, John  
Breuner, Miss K.  
Breyman, Fred  
Bricca, Dr. C. R.  
Brice, Miss Elizabeth  
Brick, P. K. Co.  
Bridge, Mrs. A. F.  
Briggs, F. A.  
Briggs, Mrs. Wm. E.  
Bristol Bay Pack. Co.  
Brodie, Mrs. Benj.  
Brooke, Cecile  
Brooke, John F.  
Brooke, Mrs. John F.  
Brooke, John F., Jr.  
Brooks, Geo. W.  
Brooks, J. F.  
Brown, Arthur  
Brown, Arthur M.  
Brown, Arthur M., Jr.  
Brown, Miss Elizabeth  
Brown, I. I.  
Brown, Mrs. L. Clay  
Brown, Miss Matilda  
Brownell, Mrs. S. P.  
Bruce, Mrs. L. E.  
Buchanan, Mrs. A. N.  
Buchanan, Miss L.  
Buck, Frank E.  
Buck, Frank H.  
Buck, Leonard W.  
Buckbee, Edna B.  
Buckbee, S. G.  
Buckbee, Spencer C.  
Budd, Dr. Harry F.  
Budd, Mrs. Harry F.  
Bugbee, Mrs. M. L.  
Bull, Miss Edith  
Bulotti, Chas. F.  
Bulotti, Mrs. Chas. F.  
Bundesen, Miss A.  
Burbank, Mrs. B.  
Burke, Miss K. D.  
Burmister, Mrs. R. B.  
Burmister, Robert Gage  
Burnett, A. H.  
Burnett, W. S.  
Burnett, Mrs. W. S.  
Burnham, Mrs. Lee C.  
Burns, Walter J.  
Bush, P. L.  
Butler, Miss Alice  
Butler, Miss G.  
Butler, Miss Mary E.  
Butler, Shultz Co.  
Butler, Mrs. V. K.  
Butler, Mrs. Wm. O.

#### C

Cadillac Taxicab Co.  
Caglieri, Dr. Guido E.  
Cahill, Mrs. Arthur  
Cahill, Edward G.  
Cahill, Mrs. John R.  
Cahn, Mrs. B.  
Cahn, Mrs. Mayer I.  
Cal. Pac. Title Ins. Co.  
Calif. Phonograph Co.  
Callahan, Miss Mary E.  
Callaway, Dr. Wm. Otis  
Cameron, Mrs. Geo.  
Campbell, Mrs. D. Y.  
Campbell, Douglas H.  
Campbell, W. W.  
Campbell, Mrs. W. W.  
Campiche, Dr. Paul S.  
Campiglia, L. R.  
Carey, J. T.  
Carolan, Miss Emily  
Carpenter, Estelle  
Cary, Charles  
Carrigan, Andrew  
Carrigan, Mrs. A.  
Carroll, P. T.  
Carruthers, Mrs. C. P.  
Casserly, Mrs. J. B.  
Casserly, Miss Marg.  
Castle, Arthur H.  
Caswell, Geo. W.  
Caswell, Mrs. G. W.  
Cates, Mrs. Louis S.  
Cavanagh, Miss Marg.  
Chadbourne, H. F.  
Chamberlain, E. McD.  
Chamberlain, Edith  
Chamberlain, Ellen P.  
Chamberlain, Jos. P.  
Chamberlain, Selah  
Chamberlain, Mrs. S.  
Chamberlain, Selah, Jr.  
Chamberlain, W. R.  
Chancellor Hotel  
Chanstor, W. G.  
Chapman, Miss Alice  
Chapman, Mrs. S. C.  
Charles, Mrs. R. W.  
Chartham, Wm.  
Cheatham, Mrs. B. F.  
Chenery, Leonard  
Cheseborough, Miss H. P.  
Chevalier, Mrs. G. F.  
Chevesich, E. V.  
Chickering, Mrs. A. L.

*Men's Auxiliary*  
*San Francisco Opera Association*

CLARK, EDW. H., Jr., *Chairman*  
 ANDERSON, B. P.  
 ARMOUR, STANLEY  
 AVENALI, ETTORE  
 BAILEY, F. A.  
 BAKER, GEORGE W.  
 BAKER, WAKEFIELD  
 BEAL, CARL H.  
 BEAVER, F. H.  
 BENTLEY, R. I.  
 BERTHEAU, C. J.  
 BOWLES, GEO. M.  
 BROWN, ARTHUR M., Jr.  
 BROWN, BRADLEY B.  
 BURGARD, J. C.  
 BUTLER, V. K., Jr.  
 CAMPBELL, WALLACE  
 CARPENTER, LEWIS G.  
 CARRIGAN, ANDREW, Jr.  
 CLIFTON, H. B.  
 COLEMAN, S. WALDO  
 CONRAD, BARNABY  
 CRYSTAL, DOUGLAS  
 CURRAN, ROSS AMBLER  
 DAVIS, KENNETH  
 DEVEREUX, W. G.  
 DILLMAN, DEAN  
 ESBERG, M. H.  
 ESBERG, M. H., Jr.  
 EVANS, HARRY L.  
 EYRE, EDWARD L.  
 FAIR, HARRY A.  
 FORD, BERNARD W.  
 GUNST, MORGAN  
 HACKETT, C. NELSON  
 HANNA, R. W.  
 HARRIS, STANLEY G.  
 HARRISON, EDWARD  
 HARTIGAN, JOHN H.  
 HEALY, TIMOTHY  
 HILL, FENTRISS  
 JENKINS, JAMES  
 KAMM, WALKER W.  
 KNOX, JOHN  
 LEIB, GEO. C.  
 LYMAN, EDMUNDS  
 LYMAN, OLIVER  
 MACDONALD, RUSSELL  
 MADISON, MARSHALL P.  
 MARCUS, WILLIAM A.  
 MASON, REDFERN  
 McCAULEY, CAPT. EDWARD  
 McCOY, PAUL J.  
 McINTOSH, KENNETH  
 McNEAR, CYRIL  
 MEIGS, J. J.  
 MILLER, ROBERT W.  
 MINTZER, LUCIO  
 MOFFATT, EDW. F.  
 MONTEAGLE, PAIGE  
 MONTGOMERY, GEOFFREY  
 MONTGOMERY, GEORGE  
 MOORE, AUSTIN  
 PARAMORE, J. W.  
 PARK, H. G.  
 PATCHIN, PHILIP H.  
 PHELPS, RALPH L.  
 PHLEGER, HERMAN  
 POOLE, LELAND S.  
 PORTER, HUGH  
 POWELL, STANLEY  
 SELBY, ARTHUR N.  
 SESNON, PORTER  
 SHUMAN, BLAIR  
 SLADE, RUSSELL C.  
 SPRECKELS, HOWARD  
 STIMMEL, GEORGE  
 STOW, ASHFIELD E.  
 SULLIVAN, JERD  
 SUTTON, ZOOK C.  
 TAILER, L. S.  
 TENNEY, V. E.  
 TUBBS, TALLANT  
 VAN SICKLEN, F. W.  
 VAN SICKLEN, HORACE C.  
 WALSH, KENNETH  
 WHEELER, CHARLES S., Jr.  
 WHITTEL, ALFRED  
 WITTER, JEAN  
 YOUNG, ALEX., Jr.

## SEASON BOX HOLDERS



Mr. and Mrs. Frank Berrien Anderson  
 Mrs. George Armsby  
 Mr. E. Raymond Armsby  
 Mr. and Mrs. Robert I. Bentley  
 Mr. and Mrs. William Bowers Bourn  
 Mr. and Mrs. Frederick W. Bradley  
 Mr. and Mrs. John F. Brooke  
 Mr. and Mrs. George T. Cameron  
 Mr. and Mrs. Horace Bradford Clifton  
 Judge George Edward Crothers  
 Mr. and Mrs. Thomas Graham Crothers  
 Mr. and Mrs. George deLatour  
 Mr. and Mrs. A. B. C. Dohrmann  
 Mr. and Mrs. Sidney M. Ehrman  
 Mr. and Mrs. Milton H. Esberg  
 Mr. and Mrs. Edward L. Eyre  
 Mr. and Mrs. Ross F. Faxon  
 Mr. and Mrs. William Fitzhugh  
 Mr. and Mrs. Amadeo Giannini  
 Mr. and Mrs. Prentiss Cobb Hale  
 Mr. and Mrs. Stanley G. Harris  
 Mrs. I. W. Hellman, Jr.  
 Mr. and Mrs. Robert B. Henderson  
 Mrs. Marcus Koshland  
 Mr. and Mrs. William J. Leet  
 Mr. D. M. Linnard  
 Mr. and Mrs. John A. McGregor  
 Mr. Frank D. Madison  
 Mr. and Mrs. Gaetano Merola  
 Mrs. William H. Mills  
 Mr. and Mrs. Silas H. Palmer  
 Hon. James D. Phelan  
 Mrs. Ira Pierce  
 Dr. and Mrs. Kaspar Pischel  
 Mr. and Mrs. William T. Sesnon  
 Sherman, Clay & Company  
 Judge and Mrs. Marcus C. Sloss  
 Mr. and Mrs. Richard H. Sprague  
 Mr. and Mrs. Sigmund Stern  
 Mr. and Mrs. Joseph O. Tobin  
 Mr. and Mrs. M. C. Threlkeld  
 Mr. and Mrs. Nion R. Tucker  
 Mr. and Mrs. Leonard A. Woolams

ESTABLISHED 1852

QUALITY  
PRESTIGE  
SERVICE



SHREVE & COMPANY

*Jewelers and Silversmiths*

POST STREET AT GRANT AVENUE

SAN FRANCISCO

---

## THE CHORUS SCHOOL



It is a source of pride to the San Francisco Opera Association that it maintains its own Chorus School, in which the members, enjoying remuneration for the time they devote to study, receive vocal training, instruction in languages and histrionic drill under the ablest direction.

From those members of the school who have completed at least one full term, the entire personnel of the company's chorus is annually selected. Many of these are now singing with the company in minor roles for their fifth season.

Auditions are held each spring and a limited number of new candidates accepted. No candidates for the season are admitted after the spring enrollment. There are no tuition fees. The term is approximately six months. The selection of those for minor roles in the season's repertoire of the company is made by competition and takes place in mid-term under the direction of Gaetano Merola, Director-General of the Association, and Guiseppe Papi, Chorus Master, the successful competitors receiving intensive instruction. The selected chorus is then compensated for further rehearsals and all operatic performances in which the members participate. A number of graduates that received their foundation work in the chorus are now pursuing further study abroad.

The school is under the personal supervision of Gaetano Merola. Vocal instruction is by Guiseppe Papi; lessons in languages (French and Italian) are given by U. Caiati, Registrar and Librarian of the Association; dramatic instruction by Armando Agnini.

---

## Founders

[Continued]

Chipman, Miner  
 Christeson, Andrew  
 Christin, Catherine E.  
 Christin, Chas. A.  
 Christin, Mrs. C. A.  
 Christin, Chas. A., Jr.  
 Ciprico, E. S.  
 City of Paris  
 Clampett, P. H.  
 Clark, Barbara Hall  
 Clark, Edward H.  
 Clark, Edw. H., Jr.  
 Clark, Miss Minnie C.  
 Clark, N. & Sons  
 Clark, Warren D.  
 Clark, Mrs. W. D.  
 Clark, W. D., II  
 Clark, Warren H.  
 Clark, Wm. Dearborn  
 Clark Wise & Co.  
 Clarke, Mrs. C. W.  
 Clay, Philip T.  
 Clayburgh, H. E.  
 Clayburgh, Mrs. Katy  
 Clayburgh, Leo  
 Clayburgh, Mrs. Leo  
 Cleveland, Mrs. C. B.  
 Clift, Frederick C.  
 Clifton, Miss Caroline O.  
 Clifton, Horace B.  
 Clifton, Mrs. H. B.  
 Clifton, Miss J. Moore  
 Clough, George  
 Clover Valley Lbr. Co  
 Cluff, Mrs. California  
 Coe, Harry  
 Coffey, Miss Laura M.  
 Coffey, Mrs. W. B.  
 Coffey, Dr. W. B.  
 Coffin, Mrs. James  
 Coffin, Miss S. De W.  
 Coggins, H. A.  
 Coggins, Mrs. H. A.  
 Cohn, Max M.  
 Cohn, Mrs. Max M.  
 Coldwell, Colbert  
 Cole, Chas. C.  
 Cole, Mrs. Chas. C.  
 Cole, James S.  
 Coleman, Miss C. M.  
 Coleman, Mrs. Edith B.  
 Coleman, Miss Janet D.  
 Coleman, John C.  
 Coleman, Lewis B.  
 Coleman, Margaret L.  
 Coleman, Miss P. H.  
 Coleman, S. Waldo  
 Coleman, Mrs. S. W.

## D

Dall, C. G.  
 Daly, Mrs. John D.  
 D'Arcy, C. A.  
 Daugharty, Allan H.  
 Davenport, Mrs. S. Q.  
 Davidson, Marie Hicks  
 Davis, Mrs. A. B.  
 Davis, Mrs. A. M.  
 Davis, D. G.  
 Davis, Mary  
 Davis, Ruth  
 Davis, Miss Ruth V.  
 Davis, R. W.  
 Davis, Schonwasser Co  
 Davis, Mrs. W. S.  
 Deans, Harry W.  
 Deering, Chas. J.  
 Deering, Frank P.  
 Defendorf, H. K.  
 De Guigne, Christian  
 De Latour, George  
 De Latour, Mrs. Geo.  
 Demartini, L.  
 Demartini, Mrs. L.  
 Demartini, Mrs. Walter J.  
 Deming, E. A.  
 Denman, Mrs. Wm.  
 De Pin, Countess G.  
 De Pue, Mrs. Edgar  
 Dernham, Mrs. H.  
 Dernham, Mrs. Alfred J.  
 De Ropp, Georgina  
 De Vaux, Mrs. N.  
 Devlin, Frank J.  
 Devlin, Mrs. Inez  
 Devlin, Mrs. Robt.  
 Dibblee, B. H.  
 Dibblee, Mrs. B. H.  
 Dibblee, Mrs. H.  
 Dickey, Charles H.  
 Dickey, Miss Edna  
 Dierieux, A. C.  
 Dierieux, Mrs. A. C.  
 Dillman, Mrs. C. F.  
 Dimond, E. R.  
 Dimond, Mrs. E. R.  
 Dinkelspiel Co., L.  
 Dinkelspiel, Sam L.  
 Dinkelspiel, Mrs. S. L.  
 Dixon, Mrs. Emily S.  
 Dohrmann, A. B. C.  
 Dohrmann, Alan G.  
 Dohrmann, Barbara  
 Dohrmann, Bernard, Jr.  
 Dohrmann, Bruce  
 Dohrman, Mrs. E. E.

## Founders

[Continued]

Dohrmann, Edith I.  
 Dohrmann, Emilie B.  
 Dohrmann, F., Jr.  
 Dohrmann, Mrs. F., Jr.  
 Dohrmann, Mrs. F. D., Jr.  
 Dohrmann, Gerald A.  
 Dohrmann, Jack F.  
 Dohrmann, Louise J.  
 Dohrmann, Robt. L.  
 Dohrmann, Wm. F.  
 Dolman, Dr. Percival  
 Dominican College  
 Donano, Countess D.  
 Donohoe, Miss B.  
 Donohoe, Miss C.  
 Donohoe, Miss Clare  
 Donohoe, Edward  
 Donohoe, J. A.  
 Donohoe, J. A., Jr.  
 Donohoe, Joseph A., III  
 Donohoe, Miss K.  
 Donohoe, Miss Mary  
 Dorn, F. A.  
 Dorn, Mrs. F. A.

## E

Eames, A. W.  
 Eames, Mrs. A. W.  
 Ebright, Mrs. Geo. C.  
 Eby Machinery Co.  
 Eckhoff, Mrs. Emilie  
 Eckhoff, Miss Y. E.  
 Eddy, Mrs. Edwin  
 Edwards, Mrs. J. W.  
 Ehrlich, Philip S.  
 Ehrman, Albert L.  
 Ehrman, Alfred  
 Ehrman, Esther H.  
 Ehrman, Mrs. Jos.  
 Ehrman, Sidney H.  
 Ehrman, Sidney M.  
 Ehrman, Mrs. S. M.  
 Ehrman, Mrs. S. W.  
 Eisner, Victor  
 Elkins, Miss K. F.  
 Elkus, Mrs. Albert  
 Elkus, Mrs. E. S.  
 Elliott, Mrs. C. A.  
 Elliott, Stewart P.  
 Eloesser, A.  
 Eloesser, H.  
 Emerson, Mary T.  
 Emmert, John H.  
 Emporium, The  
 England, Wm. A.  
 Ennis, Mary B.  
 Epstein, Gustav  
 Erlin, Mrs. Frank  
 Esberg, Alfred I.  
 Esberg, Mrs. A. I.  
 Esberg, Caroline L.  
 Esberg, Ernest L.  
 Esberg, Milton H.  
 Esberg, Mrs. M. H.  
 Esberg, Milton H., Jr.  
 Esberg, Mrs. M.  
 Evans, Evan C.  
 Evans, Mrs. N. E.  
 Evers, Mrs. Albert John  
 Eyre, Edward L.  
 Eyre, Mrs. Edward L.  
 Eyre, Miss Mary

## F

Fagan, James J.  
 Fagan, Paul I. & Co.  
 Fairmont Hotel  
 Falk, Camil S.  
 Farnham, Mrs. D. C.  
 Farnsworth & Ruggles  
 Faxon, R. S.  
 Faxon, Mrs. R. S.  
 Fay, Charles W.  
 Faye, Mrs. H. P., Sr.  
 Feigenbaum, Mrs. J.  
 Feigenbaum, L. B.  
 Feigenbaum, Louis  
 Felton, Mrs. Chas. N.  
 Fennimore, A. R.  
 Fennimore, W. D.  
 Ferguson, Irene  
 Field, Chas. K.  
 Fife, Mrs. Joseph  
 Filmer, Geo.  
 Filmer, Wm. P.  
 Finch, Mrs. E. K.  
 Finigan, V. F.  
 Fireman's Fund Ins. Co.  
 Fish, Lounsbury  
 Fisher, Mrs. J. H.  
 Fitch, Miss Virginia  
 Fitzhugh, Miss M.  
 Fitzhugh, Wm. M.  
 Fitzhugh, Mrs. Wm. M.  
 Fitzhugh, Wm. M., Jr.  
 Fleischner, Mrs. E. C.  
 Fleischer, Alexander  
 Fleischhacker, Herbert  
 Fleischhacker, Mortimer  
 Fleischhacker, Mrs. M.  
 Fleischhacker, M., Jr.  
 Fletcher, Mrs. H. A.  
 Flood, Miss Cora J.  
 Flood, Mrs. Jas. L.  
 Flood, Miss M. E.  
 Foerster, Roland  
 Folger, E. R.  
 Folger, Mrs. J. A.  
 Folger, S. B.  
 Fontana, M. E.  
 Fontana, Mrs. M. J.  
 Fontana, R. D.  
 Fontana, R. G.  
 Foran, Frank J.  
 Ford, Mrs. H. W.  
 Ford, Mrs. Virginia  
 Forderer, Alice E.  
 Forderer, Geo. S.  
 Foster & Kleiser  
 Fowler, W. H. B.  
 Frank, Mrs. Albert  
 Frank, Mrs. J. S.  
 Franklin, Miss S. B.  
 Franklin, Dr. W. S.  
 Freeman, Allen G.  
 Freeman, Mrs. A. G.  
 French, F. Mortimer  
 French, Mrs. J. E.  
 Frick, W. P.  
 Friedlander, F., Jr.  
 Friedman, M. & Co.  
 Fries, Frank H.  
 Fries, Mrs. Frank H.  
 Fries, Frank H., Jr.  
 Fries, Wm., Sr.  
 Fries, Wm. Jr.

THEODORE KOSLOFF BALLET



The Theodore Kosloff Ballet is appearing this year, for the second season, with the San Francisco Opera Company in "Turandot", "Falstaff", "Romeo et Juliette", "Aida" and "Carmen."

COUSINS SHOES of New York

are carried exclusively at our new Shop, 220 Stockton St. Also the new Fall shades in fine hosiery.

HOLLEY'S SHOE SALON

220 STOCKTON STREET

Established 1868

GOLDSTEIN & CO.

OFFICIAL COSTUMERS

for the

SAN FRANCISCO OPERA ASSOCIATION

989 MARKET STREET  
MEADOWBROOK BUILDING

Telephone - GARFIELD 5150  
SAN FRANCISCO, CALIF.

## Founders

[Continued]

Fritschi, Alfred R.  
Fritschi, David R.  
Frohman, Isaac  
Fuller, Mrs. F. W.

Fuller, Margaret H.  
Fuller, W. C.  
Fuller, W. P., Jr.  
Funkenstein, Miss S.

### G

Gall, Miss Rebecca F.  
Gallagher, E. J.  
Gallagher, H. R.  
Galliani, L. F.  
Gantner, John O.  
Gantner & Matern Co.  
Garcia & Maggini Co.  
Gartenlaub, Mrs. Adolf  
Gay, Miss Elizabeth  
Gay, Geo. R.  
Gayley, Mrs. C. M.  
Gellersen, W. A.  
General Cigar Co.  
George, Mrs. W.  
Gerlach, Fred W.  
Gerrard Wire T. M. Co.  
Gerstle, Mrs. Hanna  
Gerstle, Mark L.  
Gherini, Ambrose  
Ghirardelli, Addie  
Ghirardelli, Mrs. A.  
Ghirardelli, D.  
Ghirardelli, Mrs. L.  
Giannini, A. P.  
Giannone, L.  
Gibson, Mrs. Arthur C.  
Giffen, Frank C.  
Giffen, Mrs. F. C.  
Gilchristie, A. R.  
Gimbal, Eugene B.  
Gingg, R. C.  
Girvin, Mrs. R. D.  
Gladding, A. L.  
Glaser, Mrs. Edw. F.  
Glover, Dr. Mary E.  
Gock, Alfred J.  
Godchaux, Edmond  
Golcher, H. C.  
Goldberg, H. M.  
Goldstein & Co.  
Goldstein, Miss Celene  
Goldstein, Miss L. D.  
Goldstein, S. L.

Goldstein, Mrs. S. L.  
Goodall, Arthur  
Goode, Mrs. Percy  
Goodfellow, Hugh  
Goodrich, Mrs. C. S.  
Gordon, Mackenzie  
Gorham, J. W.  
Goss, Dr. Alice M.  
Gottlob, Mrs. J. J.  
Grace, Joseph  
Grace, Mrs. Joseph  
Graham, Mrs. C. G.  
Graham, Jas. Mfg. Co.  
Grant, Mrs. Geo. F.  
Grant, Joseph D.  
Grant, Mrs. J. D.  
Grant, Josephine C.  
Grant, Spencer  
Grant, Mrs. U. S. III  
Grau, O. K.  
Gray, C. Hamilton  
Green, Dr. Aaron  
Green, Mrs. C. E.  
Greene, Mrs. L. C.  
Greene, Wm. A.  
Greenebaum, Leon  
Gregory, Mrs. T. T. C.  
Greywack, Henry L.  
Griffin, Andrew G.  
Griffin, C. W.  
Griffith, Miss Alice  
Griffith, Mrs. E. L.  
Griffiths, Farnham P.  
Griffiths, J. C., Jr.  
Guggenheim, & Co.  
Guggenhime, B.  
Guggenhime, Mrs. D. J.  
Guggenhime, Mrs. L.  
Gump, A. L.  
Gunn, Dudley B.  
Gunst, M. A.  
Gunst, Mrs. M. A.  
Gunst, Morgan A.

### H

Haas, Mrs. A.  
Haas, Billy  
Haas, Charles W.  
Haas, Edward F.  
Haas, Miss Emily  
Haas, Geo. & Son  
Haas, Louis S.  
Haas, Madeline  
Haas, Peter  
Haas, Walter A., Jr.  
Haas, Mrs. Walter  
Haber, Sam B.  
Hackett, C. Nelson  
Hadenfeldt, H. D.  
Haight, Miss Janet C.  
Hale Bros., Inc.  
Hale, Marshal  
Hale, Mrs. Marshal  
Hale, Mrs. O. A.  
Hale, P. C.  
Hale, Mrs. P. C.  
Hale, P. C., Jr.  
Hale, R. B.  
Hall, Master C. B.  
Hall, Master C. L.  
Hall, F. W.  
Hall, Gordon  
Hall, H. H.  
Hall, Mrs. Jas. L.  
Hall, Master J. L., Jr.  
Hall, Mrs. Nell S.  
Halper, Mrs. F.  
Haman, Mrs. Henry  
Hamilton, C. H.  
Hamilton, Miss Lelia  
Hamlin, T. L.

Hammell, Miss Barrette  
Hammon, Mrs. W. P.  
Hanify, Mrs. J. R.  
Hanlon, Dr. E. W.  
Hanna, Master Dick R.  
Hanna, Elizabeth May  
Hanna, Richard J.  
Hanna, Mrs. R. J.  
Hanna, R. W.  
Hanna, Mrs. R. W.  
Hannam, Mrs. W. H.  
Hanrahan, Aloyse K.  
Hanson Music Co.  
Harden, Mrs. R. D.  
Harding, R. T.  
Hardy, Dr. Sumner  
Harlan, M. E.  
Harper, H. T.  
Harris, Charity  
Harris, L. W.  
Harris, Mrs. L. W.  
Harris, Ruth  
Harris, Stanley G.  
Harris, Mrs. Stanley G.  
Harrison, M. C.  
Harron, T. W.  
Hart, Mrs. A. L.  
Hart, Benno  
Hart, Julien  
Hartigan, John D.  
Harvey, Mrs. J. D.  
Haslet, O. C.  
Havens, John W.  
Havens, Weston  
Havre, Miss Eleanor  
Havre, J. B.

## Founders

[Continued]

Hawley, Mrs. R. H.  
Hayden, J. Emmett  
Hayes, Miss Lida  
Hayne, Robert L.  
Hayne, Mrs. R. L.  
Healy, Timothy  
Hearst, Elbert W.  
Hearst, George R.  
Hearst, Mrs. Geo. R.  
Hearst, John R.  
Hearst, Randolph A.  
Hearst, Wm. R.  
Hearst, Mrs. W. R.  
Hearst, Wm. R. Jr.  
Heath, Walter H.  
Hecht, Miss Edith  
Heimann, Richard  
Heimann, Mrs. R.  
Heller, Mrs. E. S.  
Heller, Mrs. Moses  
Heller, Mrs. Rose  
Heller, Stephen M.  
Heller, Walter S.  
Heller, Mrs. W. S.  
Hellman, Mrs. I. W. Jr.  
Henderson, R. B.  
Hendrickson, Mrs. A.  
Hendrickson, Wm.  
Hendrickson, Mrs. W. J.  
Hendrickson, Wm. Jr.  
Hengstler, Mrs. L. T.  
Henley, B. J.  
Henry, E. B.  
Henrici, H. H.  
Henry, Carl A.  
Hermaun, John  
Herndon, Miss Zoe  
Herrick, Anson  
Herrmann, Wm.  
Herzer, H. H.  
Herzstein, Dr. M.  
Hewitt, Dixwell  
Hewitt, Mrs. Dixwell  
Heyman, Oscar  
Higgins, M. R.  
Hill, Fentress  
Hill, Dr. H. P.  
Hill, Mrs. H. P.  
Hiller, Mrs. Henry F.

Hillman, Mrs. W. F.  
Hindes, Stetson G.  
Hins & Landt, Inc.  
Hitchcock, Mrs. W. G.  
Hobart, Mrs. L. P.  
Hockenbeamer, A. F.  
Hoey, Miss E. M.  
Hoffman, Mrs. Oscar  
Hoffmann, Henry  
Hoffmann, Marie  
Hohfeld, Mrs. Edward  
Holland, Mrs. Robt.  
Holmes, A. S.  
Holmes, Mrs. A. S.  
Holmes, E. C.  
Holmes, P. W.  
Holt, Mrs. Ben  
Holt, E. A.  
Honolulu Plant. Co.  
Hooker, Miss J. M.  
Hooker, Mrs. O.  
Hopkins, S. D.  
Hopkins, Mrs. S. D.  
Hopkinson, N. D.  
Hornlein, H. A.  
Hornlein, Mrs. H. A.  
Horst, Miss B. P.  
Hotaling, Mrs. E. K.  
Hotchkiss, W. J.  
Hotle, Mrs. Owen  
Houghteling, Wm.  
Houghton, Miss C. A.  
Houston, Mrs. A. J.  
Howe, L. P.  
Hubbard, Mrs. B. S.  
Hueter, E. C.  
Hueter, Mrs. E. C.  
Hueter, Mrs. E. L.  
Hueter, O. M.  
Hueter, Mrs. O. M.  
Hunt, C. F.  
Huntington, Miss M.  
Hyman, Joseph  
Hyman, Mrs. Joseph  
Hyman, Mrs. Morris  
Hyman, Dr. Sol  
Hyman, Mrs. Solomon  
Hyman, Mrs. Wm.

### I

Ireland, Master B. M.  
Ireland, Miss Lolita  
Ireland, Mrs. W. B.

Ireton, A. C.  
Iversen, C. A.

### J

Jackling, D. C.  
Jacks, Miss M. A.  
Jacks, Miss Vida G.  
Jackson, Mrs. C. W.  
Jackson, Mrs. Hooper  
Jackson, L. H.  
Jacobi, Mrs. A. L.  
Jacobi, J. J.  
Jacobi, Leonard  
Jacobs, Albert H.  
Jacobs, Albert P.  
Jacobs, Frank  
Jacobs, Dr. S. N.  
Jannopoulos, Albert  
Jeddis, Mrs. A.  
Jenkins, J. Harry  
Jenkins, R. C.  
Jensen, Mrs. Geo. C.

Johnson, Miss C.  
Johnson, C. R.  
Johnson, Mrs. Harry I.  
Johnson, Mrs. H. D.  
Johnson, Miss Lilia  
Johnson, Mrs. R. A.  
Johnson, Mrs. S. O.  
Johnson, Walter S.  
Johnson, Mrs. W. P.  
Jones, H. L.  
Jones, Madison R.  
Jones, Webster  
Jongeneel, Mrs. E.  
Joseph Estate Co.  
Joseph's  
Joyce, Wm. H.  
Judson, Ella A.

### K

Kahn, Emile E.  
Kahn, Mrs. Felix  
Kahn, Mrs. Frederick  
Kahn, Geo. H.  
Kahn, Mrs. Ira  
Katz, Bert  
Kauffman, Eugene  
Kauffman, Mrs. Leon  
Kauffman, S. S.

Kaufmann, F. D.  
Kaufmann, Wm.  
Keast, George R.  
Keast, Mrs. Geo. R.  
Keenan, Joseph B.  
Keenan, Mrs. J. B.  
Keesling, Francis V.  
Kehrlin, Mrs. O.  
Kelham, Mrs. G. W.



# Founders

[Continued]

Kellogg, Walter Y.  
Kendrick, Maj. C. H.  
Keneff, Miss M. R.  
Kennedy, Mrs. H. A. S.  
Kent, Miss M. G.  
Kent, Mrs. Wm.  
Keyes, Alexander D.  
Keyes, Mrs. Alex. D.  
Keyston, George  
Kierulff, Mrs. T. C.  
King, Mrs. A. D.  
King, Mrs. Frank B.  
King, Francis H.  
King, Mrs. Homer S.  
King, P. L.  
Kingsbury, K. R.  
Kingsbury, Mrs. K. R.  
Kinney, Mrs. C. C.  
Kinney, R. W.  
Kirk, Harris C.  
Kirkwood, Mrs. R. C.  
Kittle, Allan I.  
Klein, Mrs. M. A.  
Kleinsorge, Mrs. W. E.  
Klink, Mrs. G. T.  
Klink, Miss Jane S.  
Klinker, Victor  
Knight, Samuel  
Knowles, Harry J.

Knowles, Mrs. H. J.  
Knowles, Miss Jessie  
Knowles, William  
Kohler & Campbell  
Kohler & Chase Co.  
Korbel, A. F.  
Korbel, Misses  
Korbel, Miss C.  
Korbel, Miss Lucia  
Korbel, Mrs. L. V.  
Koshland, Daniel E.  
Koshland, D. E. Jr.  
Koshland, Miss F. C.  
Koshland, Mrs. M. S.  
Koshland, Max I.  
Kashland, Mrs. M. I.  
Koshland, Miss P. R.  
Koster, Ann Mae  
Koster, F. J.  
Koster, Mrs. F. J.  
Koster, Jane B.  
Kreiss & Sons  
Krick, E. V.  
Kroll, Clifton H.  
Kuhn, Master C. B.  
Kuhn, C. J.  
Kuhn, Master G. B.  
Kutner, Mrs. Abe L.

## L

LaBoyteaux, Mrs. W. H.  
Lachman, Mrs. B.  
Lachman, Gus  
Lachman, Mrs. Marie  
Lamberton, Miss M. C.  
Lane, Mrs. F. K.  
Lang, Albert G.  
Langhorne, Mrs. J. P.  
Lansburgh, G. A.  
Lansdale, P. M.  
Lapham, R. D.  
Lapham, Mrs. R. D.  
Larson, J. G.  
LaSalle, Alberta Y.  
Lathrop, Mrs. C. G.  
Lathrop, Mrs. L. S.  
Lauenstein, R. A.  
Lavenson, A. S.  
Lavenson, Mrs. A. S.  
Law, Harold Ward  
Law, Dr. Hartland  
Law, Mrs. Hartland  
Law, Herbert  
Lawhead, Mrs. L. D.  
Lawlor, Wm. P.  
Lawrence, Andrew W.  
Lawrence, C. S.  
Lawson, Dr. R. G.  
Layman, Dr. Mary H.  
Leach, F. A., Jr.  
Leahy, W. H.  
Lee, R. C.  
Leet, Miss A. E.  
Leet, Mrs. Wm. J.  
Leet, Miss W. McL.  
Legg, Fidella  
Legg, Mabel B.  
Lehnhardt, Miss H.  
Leib, Geo. C.  
Leib, Wm. F.  
Leimbach, Louis C.  
Leis, F. W.  
Leis, Mrs. F. W.  
Lengfeld, Mrs. A. L.  
Lennon, Dr. M. B.  
Lent, Mrs. Eugene  
Lent, Mrs. Geo. H.  
Leonard, Mrs. A. L.  
Leonard, Miss J.  
Lester, A. M.  
Letcher, B. W.  
Levensaler, Mrs. J. A.  
Levensaler, James J.  
Levensaler, J. D.  
Levey, Chas. M.

Levi, Herman  
Levi, Mrs. Herman  
Levi & Zentner  
Levison, Geo.  
Levison, J. B.  
Levy, Miss H. L.  
Levy, Miss Jane  
Levy, Mrs. Jules  
Levy, Leon G.  
Levy, Robt. L.  
Lewis, Chas. L.  
Lewis, Mrs. G. W.  
Liati, Luigi  
Lichtenstein, Mrs. J.  
Liebes, Arnold  
Liebes, Mrs. Isaac  
Liebes, Leon  
Liebman, Mrs. M.  
Lilienthal, Ben P.  
Lilienthal, Mrs. B. G.  
Lilienthal, Miss D.  
Lilienthal, Miss J. H.  
Lilienthal, Mrs. J. W.  
Lilienthal, Master J. W.  
Lilienthal, Mrs. J. W. Jr.  
Lilienthal, Max P.  
Lilienthal, P. N. Jr.  
Lilienthal, Samuel  
Lilienthal, Mrs. S.  
Lilley, Mrs. A. S.  
Lillick, Mrs. Ira  
Lillis, Miss H. C.  
Lincoln, H. D.  
Lincoln, Mrs. H. D.  
Lindgren, A. F.  
Lindsey, L. S.  
Linnard, LeRoy  
Lipman, F. L.  
Lippitt, Sidney G.  
Lisberger, Mrs. D. S.  
Lisser, Dr. H.  
Little, E. P.  
Livermore, Miss Edith  
Livermore, Mrs. N. B.  
Livingston, David  
Livingston, Edward  
Lochead, James K.  
Lockey, Miss M. I.  
Loeser, Mrs. R. M.  
Loller, Mrs. Wm. H.  
Long, Mrs. O. F.  
Loomis, Mrs. F. B.  
Lopez, R. F.  
Lord, Marion G.  
Loring, Conrad



EVARISTO ALIBERTINI



ELLEN DEELEY



GIUSEPPE CARCIONE



ADOLFO DINI



LULA MAE CHAPMAN



WINIFRED ESTABROOK



MARION COPELAND



DUBLOIS FERGUSON

# For the Fifth Consecutive Season

we have supplied and installed the Proscenium Arch,  
Gridiron Rigging, large Masking Curtains and all  
heavy construction work for the

SAN FRANCISCO OPERA.

---

## A Few Other Big Shows

*Built or Decorated by us:*

THE MIRACLE [All Local Construction Work]  
S. F. AUTOMOBILE SHOWS [For the Past 11 Years]  
NEVADA'S TRANSCONTINENTAL HIGHWAYS  
EXPOSITION [In Its Entirety]  
CALIFORNIA STATE FAIRS

And in whole, or in part, practically every other  
important exhibition, celebration, festival or fair  
held in Northern California.

---

*Our services and experience always willingly at the disposal  
of anyone interested in decorations or similar equipment,  
the rental of large tents for shows, meetings, fetes, etc.*

---

## We Also Specialize in

AWNINGS for Residences, Stores or Buildings  
CANOPIES                      TENTS of All Kinds  
PORCH CURTAINS · CANVAS WORK

---

*Estimates, designs and samples of materials gladly submitted.  
Our service and workmanship always satisfy.*

---

**J. L. STUART MANUFACTURING CO.**

160-164 RUSS STREET  
SAN FRANCISCO  
*Telephone HEMLOCK 4073*

# Founders

[Continued]

Loring, Miss Ruth  
 Loupe, Lester G.  
 Lovotti, Mrs. F.  
 Low, Miss F. C.  
 Lowe, Mrs. Benard  
 Lowe, Mrs. Edw., Jr.  
 Lowe, Miss Mary F.  
 Lowe, Samuel  
 Lowery, S. S.  
 Lowery, Mrs. S. S.  
 Lowry, Miss Nellie M.  
 Lucas, Mrs. F. W.  
 Luchetti, Dr. A. F.  
 Luchetti, Dr. V. F.  
 Lynch, Dr. F. W.  
 Lyon, Geo. F.  
 Lyons, Irving H.

## M

McAllister, Mrs. Elliott  
 McAllister, M. H.  
 McBean, Atholl  
 McBean, Mrs. Atholl  
 McBean, Mrs. P. McG.  
 McCallum, Miss Jean A.  
 McCann, Wm. D.  
 McCargar, Jesse B.  
 McCarthy, A. G.  
 McCarthy, Miss A. L.  
 McCauley, Mrs. J. O.  
 McClatchy, Mrs. V. S.  
 McConnell, Miss A. L.  
 McConnell, Miss J. A.  
 McCormick, Chas. R.  
 McCormick, Geo.  
 McCrackin, Mrs. A.  
 McCreary, Fannie G.  
 McCutchen, E. J.  
 McCutchen, Mrs. E. J.  
 McDonald, Mark L.  
 McDonald, Mrs. M. L.  
 McDuffie, Mrs. D.  
 McGaw, Mrs. John  
 McGerry, W. B.  
 McGinnis, Mrs. K. F.  
 McGregor, John A.  
 McIntosh, C. K.  
 McIntosh, Gertrude  
 McIntosh, Kenneth G.  
 McIntosh, Mrs. K. G.  
 McIntosh, Nancie  
 McKee, Mrs. Donald  
 McKee, John D.  
 McKinney, Preston  
 McKinstry, Miss L.  
 McLaren, Ralph  
 McLaughlin, Mrs. A.  
 McLaughlin, A. C.  
 McLaughlin, Mrs. A. C.  
 McLean, Geo.  
 McNear Brick Co.  
 McNear, F. W.  
 McNear, Mrs. F. W.  
 McNear, Geo. P.  
 McNear, Mrs. Geo. P.  
 McNear, S. B.  
 Mabury, Miss C.  
 MacConaughy, H. E.  
 MacConaughy,  
 Mrs. H. E.  
 MacDonald, A. S.  
 MacDonald, Donald  
 MacFarlane, Mrs. W.  
 MacGavin, D.  
 Mack, Mrs. A.  
 Mack, Harold  
 Mack, Mrs. J. J.  
 Mack, Mrs. R. R.  
 MacLeod, Mrs. R. F.  
 Macondray, Mary E.  
 Maddux, Parker S.  
 Maddux, Mrs. P. S.  
 Madison, Miss E. K.  
 Madison, Elena O.  
 Madison, F. D.  
 Madison, M. P.  
 Madison, Mrs. M. P.  
 Magee, Fred E.  
 Magee, John M.  
 Magee, Mrs. Thos.  
 Magee, Thos. A. III  
 Magee, W. A.  
 Magnin, Grover A.  
 Magnin, Mary Ann  
 Magnin, Sam  
 Mangels, Agnes  
 Manheim, Henry S.  
 Manwaring, H. E.  
 Marcus, G.  
 Marcus, Wm. A.  
 Marks, Mrs. Joseph  
 Marks, William  
 Markwart, A. H.  
 Mariscano, Miss C.  
 Mariscano, Mrs. M. C.  
 Martin, Mrs. Charles  
 Martin, Mrs. E.  
 Martin, Miss Mary  
 Martin, Walter S.  
 Marx, Mrs. Daniel  
 Mason, W. D.  
 Masten, J. M.  
 Matson, Mrs. Wm.  
 Matt, P. P.  
 Mattern, G. A.  
 Matteucci, R.  
 Maxwell, Mrs. John  
 Maxwell, T. V.  
 May, René A.  
 Mayer, Henry L.  
 Maynard, H. P.  
 Maynard, Miss S. S.  
 Mee, Frederick C.  
 Mee, John H., Jr.  
 Mee, Miss Margaret  
 Meertief, Abe  
 Meigs, John J.  
 Meigs, Mrs. J. J., Sr.  
 Mein, Mrs. W. W.  
 Melrose, C. K.  
 Melrose, Mrs. C. K.  
 Mendell, Mrs. G. H., Jr.  
 Mendell, J. M.  
 Mendocino Lumber Co.  
 Merola, Maestro G.  
 Merrill, Arthur  
 Merrill, Mrs. J. F.  
 Mertz, Alice H.  
 Metcalf, Mrs. J. B.  
 Metzger, Alfred  
 Meussdorfer, Oscar  
 Meyer, Mrs. Alfred  
 Meyer, Miss Dorothy  
 Meyer, Mrs. F. H.  
 Meyer, Mrs. G. H. C.  
 Meyer, Gibbons  
 Meyer, Mrs. Henry  
 Meyer, Henry G.  
 Meyer, Mrs. H. G.  
 Meyer, Mrs. H. L. E.  
 Meyer, H. L. E., Jr.  
 Meyer, Mrs. H. L. E., Jr.  
 Meyer, Miss Viola S.  
 Meyer, Wilson  
 Meyerfeld, M., Jr.  
 Michaels, Alan J.  
 Michaels, C. F.  
 Michaels, F. D.  
 Michaels, Henry  
 Michaels, Kathryn T.  
 Michels, Mrs. L.  
 Miel, Chas. D.  
 Mihan, Miss Kate M.  
 Miles, Wm. E.  
 Miller, C. O. G.  
 Miller, Horace H.  
 Miller, R. B.  
 Mills College  
 Mills, E. M.  
 Mills, Henry B.  
 Mills, Mrs. H. B.



IRENE FREMONT



ANNA KARKOVA



PAUL GUENTNER



MARCELLA KNIERR



MARTHA HIPPI



CECILE LEO



HAZEL HUFF



SALVATORE MESSINA

# ARRILLAGA MUSICAL COLLEGE

An Institution of Musical Education

ACHILLE ARTIGUES, *President*

V. de ARRILLAGA, *Director*

2351 JACKSON STREET

SAN FRANCISCO

MRS. J. SHEEHAN

DOUGLAS 223

## COUGHLAN CO. --- *Millinery*

39 GRANT AVENUE

SAN FRANCISCO

### *Founders*

[Continued]

Mills, Kenneth A.  
Mills, Ogden  
Mills, Mrs. W. H.  
Milton, Miss Ann  
Milton, Maxwell P.  
Milton, M. C.  
Milton, Mrs. M. C.  
Mitau, Mrs. Henry  
Mitchell, Mrs. J. W.  
Mitchell, Mrs. S.  
Moffatt, Edw. F.  
Moffatt, Miss H.  
Moffitt, James K.  
Moller, Mrs. W.  
Monroe, Henry E.  
Monsarrat, Mrs. S. A.  
Monteagle, Kenneth  
Monteagle, Mrs. K.  
Monteagle, Louis F.  
Monteagle, Mrs. L. F.  
Monteagle, Paige  
Moore, Benjamin  
Moore, C. C.  
Moore, DuVal  
Moore, Mrs. DuVal  
Moore, Miss F.  
Moore, Mrs. J. A.  
Moore, Mrs. H. E.  
Moore, Joseph G.  
Moore, Kenneth A.  
Moore, Miss M. B.  
Moore, Walton N.  
Moore, Mrs. W. N.  
Mooser, Louis H.  
Moran, Nathan  
Morbio, Mrs. R. V.  
Morgan, Miss E.  
Morgan, Fred  
Morgan, Horace W.

Morgan, Margaret M.  
Morris, Mrs. O. E.  
Morrison, Mrs. A. F.  
Morrow, Dr. H.  
Morse, Lester L.  
Morshead, Mrs. E. C.  
Mershead, John S.  
Morshead, Miss M.  
Morshead, Mrs. M. C.  
Morshead, M. C.  
Morshead, S. W.  
Mortenson, Mrs. H.  
Mortenson, H. D.  
Mortenson, Mrs. H. D.  
Morton, Mrs. C. G.  
Mott, Mrs. E. J.  
Motts, W. D.  
Moulton, R. H. & Co.  
Moyse, Joseph  
Muentner, A. E.  
Muentner, Mrs. A. E.  
Muentner, A. F.  
Muentner, Mrs. A. F.  
Muentner, Raymond H.  
Muirson, Mrs. J. A.  
Muller, A. H.  
Munsell, Mrs. J. E. O.  
Munson School  
Murphy, Jos. A.  
Murphy, Wm. H.  
Murray, Mrs. H.  
Murray, Wm.  
Musgrave, Dr. W. E.  
Musgrave, Mrs. W. E.  
Musto, Mrs. C. E.  
Musto, Guido J.  
Musto, Mrs. G. J.  
Musto, Miss Laura  
Myers, L. A.

### *Founders*

[Continued]

N  
Naknek Packing Co.  
Nash, Miss C. A.  
Nash, Mrs. Jos.  
Neilson, Mrs. J. A.  
Neilson, Mrs. K. F.  
Nelson, W. M.  
Neppert, Miss J. M.  
Nestor, Miss F. R.  
Neumiller, C. L.  
Neustadter, N. H.  
Newbauer, Mrs. J.  
Newbauer, J. H. & Co.  
Newbauer, J. H.  
Newbauer, S. R.  
Newell, Robert C.  
Newell, W. H.  
Newhall, A. M.  
Newhall, Mrs. A. M.

Newhall, Geo. A.  
Newhall, W. Mayo  
Newhall, Mrs. W. M.  
Newhouse, W. D.  
Newman, Mrs. Alfred  
Newman, Mrs. S. W.  
Neylan, Miss G. W.  
Neylan, J. F.  
Neylan, Miss Jane F.  
Nicholson, W. E.  
Nichols, Mrs. Wm. F.  
Nickel, Geo. W.  
Nickel, Mrs. J. L.  
Nickel, Sallie M.  
Noble, Col. R. H.  
Noble, Mrs. R. H.  
Norton, Miss Elsa  
Noyes, Mrs. F.

O  
O'Brien, D. J.  
O'Brien, E. H.  
O'Connor-Moffatt & Co  
Okell, Mrs. C. J.  
Olcovich, Mrs. J.  
Old Mission P. C. Co.  
Oliver, Mrs. Edwin  
Oliver, Mrs. Emery  
Olmstead, Mrs. F. L.  
Olney, W., Jr.  
Olson, Oliver J.

O'Neill, Eugene M.  
Ostroski, Miss A.  
O'Sullivan, Mrs. C. D.  
O'Sullivan, Miss E. E.  
Otis Elevator Co.  
Otis, James  
Oliver, Constance  
Owen, V. H.  
Oxnard, Robert  
Oxnard, Mrs. R.  
Oyster, Mrs. J. S.

P  
Palmer, Mrs. W. S.  
Park, Dr. H. G.  
Parkinson, R. W.  
Parrott & Co.

Paige, Cutler  
Palace Hotel  
Palmer, Mrs. S. H.  
Palmer, V. P.

Warehouse No. 2—1820-1832 Steiner St.

Telephone WEST 999

## STRINGER STORAGE CO.

SINCE 1880

MOVERS, PACKERS and SHIPPERS of HOUSEHOLD GOODS

Main Warehouse and Office

SUTTER AND FILLMORE STREETS

SAN FRANCISCO, CAL.

## Founders

[Continued]

Parrott, John  
Parsons, Bishop E. L.  
Paschel, P. P.  
Pasquale, E. V.  
Patch, Wm. Y.  
Patek, Fred  
Patrick, James  
Patrizi, Ettore  
Pauson, Miss G.  
Pauson, S. B.  
Payne, Geo. L.  
Payson, Capt. A. H.  
Peck, J. Liddle  
Pedrini, A.  
Peltier, Geo. W.  
Pentz, W. R.  
Peralta, Miss F.  
Perkins, Mrs. W. F.  
Perrin, John  
Peters, J. Frank  
Peterson, Mrs. P. C.  
Peterson, F. C.  
Peterson, Mrs. F. C.  
Peterson, F. B.  
Pfau, L. J., Jr.  
Pfungst, Mrs. F. P.  
Phelan, James D.  
Phelan, Miss M. L.  
Pheps, Ralph L.  
Pheps, Mrs. R. L.  
Pheps, R. W.  
Pheps, Mrs. R. W.  
Phillips, Miss V. G.  
Phillips, Mrs. M. A.  
Phleger, H.  
Phleger, Mrs. H.  
The Phonog'h Shop  
Pickering, Mrs. L.

Pierce, Mrs. Ira  
Pillsbury, Mrs. H.  
Pischel, Dr. K.  
Pischel, Mrs. K.  
Pischel, H. D.  
Plant, Mrs. S. L.  
Plate, Henry M.  
Plaut, Carl S.  
Plaza Hotel  
Plummer, Mrs. Wm. P.  
Podesta & Baldocchi  
Poett, Mrs. H. W.  
Pomeroy, Mrs. E.  
Poole, Mrs. Harry  
Pope, George A.  
Pope, Mrs. Geo. A.  
Pope, Geo. A. Jr.  
Pope, Kenneth  
Porcaro, Thomas  
Port Costa Brick Co.  
Porter, Miss Anne  
Porter, A. W.  
Porter, Bruce  
Porter, Mrs. L.  
Porter, Mrs. M. C.  
Porter, Mrs. A. H.  
Porter, Mrs. G. S.  
Powell, H. T.  
Powell, Stanley  
Powell, Mrs. S.  
Powell, Master S.  
Powell, Miss M.  
Pratt, Mrs. O. C., Jr.  
Pratt, R. L.  
Preston, Mrs. E. F.  
Pucetti, Mrs. M. P.  
Putnam, Mrs. E. W.

Quinlan, R. D., Jr.  
Quinn, J. L.

### Q

Quinn, W. S.  
Quinn, Mrs. W. S.

### R

Raas, Alfred E.  
Raas, Charles  
Raas, Joseph C.  
Raiss, Carl  
Raiss, Mrs. Carl  
Ransohoff, James  
Ransohoff, Robert  
Rathbun, Mrs. R. P.  
Rau, Stephen  
Rawlings, Miss Jane  
Raymond, Miss E.  
Red Salmon Can. Co.  
Redding, Jos. D.  
Redington, Mrs. W. P.  
Reich, Mrs. M.  
Reid, J. W.  
Reid, M. J.  
Reid, W. P.  
Reimers, F. H.  
Remillard Brick Co.  
Remillard, Mrs. C.  
Remillard, Miss L.  
Reyman, Harold C.  
Richard, H. G.  
Richardson, Dr. Eliz. E.  
Richardson, Mrs. F. B.  
Rixford, E. H.  
Rixford, Dr. Emmett  
Rixford, Mrs. Emmet  
Robbins, Mrs. G. B.  
Robbins, M. H.  
Robbins, Mrs. M. H.  
Robertson, Alex. M.  
Robertson, C. H.  
Robinson, Mrs. H. M.  
Rohlfe, John C.  
Rolph, Miss Elizabeth  
Rolph, Geo. M.  
Rolph, Mrs. Geo. M.  
Rolph, Ronald T.  
Rolph, Mrs. Thomas

Rolph, Mrs. Wm. N.  
Romaine, Benj.  
Romaine, Mrs. Benj.  
Romaine, Wm.  
Roos, Robert A.  
Rosa, Mrs. Elsie  
Rosenbaum, A. M.  
Rosenbaum, Mrs. C. W.  
Rosenbaum, Mrs. E.  
Rosenberg, Abraham  
Rosenberg, Mrs. A.  
Rosenberg, Miss L. A.  
Rosenberg, Max L.  
Rosenblatt, Mrs. A. S.  
Rosenr, Leland S.  
Rosenfeld, Henry  
Rosenstirn, Alfred M.  
Rosenstock, Mrs. S. W.  
Rosenthal, Isaac L.  
Rosenthal, Miss I. L.  
Roseville W. Imp. Club  
Rossi, Angelo J.  
Rossi, Miss A. Olga  
Rossi, Edmund A.  
Rosseter, Mrs. J. H.  
Roth, Wm. P.  
Roth, Mrs. Wm. P.  
Rothchild, Mrs. H.  
Rothchild, J. B.  
Rothchild, Walter  
Rowley, Mrs. H. C.  
Ruby, R. L.  
Rucker, H. Bliss  
Rucker, Mrs. H. Bliss  
Rucker, Joseph H.  
Rucker, Mrs. Jos. H.  
Rudgear, Mrs. H. B.  
Ruggles, James D.  
Rulofson, A. C. Co.  
Russell, A. S.  
Russell, Mrs. Atherton  
Russell, Miss Susie



ELSIE MILBRATH



LINA SUSULICH



GIOACCHINO PISANI



JOHN TULAGIN



VALERIA POST



FRED WAHLIN



EDNA ELIZABETH SMITH



MAUDE WILLIAMS



PAUL WRIGHT

## Founders

[Continued]

### S

Sabin, Mrs. John I.  
Sabin, Wallace  
Sacramento Brick Co.  
Sahlein, Mrs. Henry  
St. Goar, Mrs. Henry  
Salberg, Mrs. Nellie  
Salsbury, Mrs. N. R.  
Salz, Mrs. Milton H.  
Samson, Mrs. Rudolph  
Samter, L. Sons  
Samuels, L. T.  
Samuels, Pepi L.  
San Francisco Conservatory of Music  
San Francisco Musical Club  
San Rafael Tuesday Choral Club  
Sarle, Sherman A.  
Saroni, Louis  
Saroni, Mrs. Louis  
Sartori, Dr. Henry J.  
Saturday Club, Sacto.  
Saunders, Edward V.  
Savage, M. J.  
Sayre Lumber Co.  
Sbarboro, A. E.  
Sbarboro, Remo E.  
Scales, H. H.  
Scannavino, Dr. J. A.  
Scatena, L. & Co.  
Schammel, Geo.  
Scheeline, Mrs. S. C.  
Scheld, Mrs. Adolph P.  
Scheld, Miss Marg. C.  
Schiller, Mrs. James  
Schilling, A.  
Schilling, Mrs. A.  
Schilling, Mrs. A. H.  
Schilling, August J., Jr.  
Schilling, Miss Elsie  
Schilling, Rudolph  
Schilling, Rudolph, Jr.  
Schlesinger, B. F.  
Schlesinger, Charles  
Schmidt, A. H. R.  
Schmidt, Max  
Schmiedell, Mrs. E. G.  
Schoenberg, Mrs. L.  
Schurman, Bernice W.  
Schusser, Mrs. H.  
Schwabacher, Mrs. A.  
Schwabacher, A., Jr.  
Schwabacher, A. E.  
Schwabacher, Mrs. A. E.  
Schwabacher, J. H.  
Schwabacher, J., Jr.  
Schwabacher, Mrs. L.  
Schwabacher, L. A.  
Schwabacher, Mrs. L.  
Schwabacher, S. I.  
Schwamm, Miss L.  
Schweitzer & Co.  
Schweitzer, M., Jr.  
Scott, Bert C.  
Scott, Mrs. Bert C.  
Scott, Geo. A.  
Scott, Mrs. G. A.  
Seale, Mrs. H. W.  
Seckels, Miss Alice  
Seddon, Miss J. V.  
Seddon, S. V.  
Seiger, Rudy  
Selbach, B. O.  
Senon, Miss B.  
Senon, Porter  
Senon, William T.  
Senon, Mrs. W. T.  
Sewall, Dr. E. C.  
Sexton, Mrs. J. E.  
Shainwald, Bertha  
Shainwald, Richard S.  
Sharp, Arthur M.  
Shaughnessy, F. C.  
Shea, Mrs. James  
Sheehy, Miss H. G.  
Sherer, Mrs. Rex  
Sherman Clay & Co.  
Sherman, F. R.  
Sherwood, H. H.  
Shotwell, William J.  
Shotwell, Mrs. Wm. J.  
Shoup, Paul  
Shreve Treat & Eacret  
Shucking Theo. E.  
Shumate, Dr. T. E.  
Shurtliff, Charles A.  
Siebe, Dr. Elizabeth B.  
Silveira, J. A.  
Simmon, Mrs. G. C.  
Simonds, Ray  
Simpson, Mrs. E. S.  
Sims, R. M.  
Sinsheimer, Mrs. B.  
Sinsheimer, Mrs. Henry  
Sinsheimer, Miss May  
Sinton, Edgar  
Sinton, Miss Jean  
Stack, Mrs. Charles W.  
Slingsland, R. U.  
Sloss, Joseph  
Sloss, Mrs. Joseph  
Sloss, Mrs. Leon  
Sloss, Leon, Jr.  
Sloss, Mrs. Leon, Jr.  
Sloss, Louis  
Sloss, Mrs. Louis  
Sloss, Louis, Jr.  
Sloss, Miss Marg. E.  
Sloss, M. C.  
Sloss, Mrs. M. C.  
Smith, Arthur A.  
Smith, Miss Betty K.  
Smith, Mrs. Clarence  
Smith, Miss C. Louise  
Smith, Don H.  
Smith, Irving M. Scott  
Smith, James B.  
Smith, Mrs. James B.  
Smith, Justus K.  
Smith, Mrs. Julius P.  
Smith, Mrs. Louise B.  
Smith, Miss Onone  
Smith, Dr. Reginald K.  
Smith, Mrs. R. K.  
Smith, Stuart F.  
Smith, Wm. H., Jr.  
Smith, W. T.  
Sneath, Mrs. G. R.  
Snodgrass, Mrs. H. G.  
Solen, J. W.  
Somers, Mrs. F. A.  
Somers, Mrs. Geo. B.  
Sommer, Max  
Sonnenberg, S.  
Soule, Douglas  
Spandau, Mrs. R. D.  
Sperry, Austin W.  
Sperry, H. B.  
Speyer, Mrs. E. L.  
Speyer, Walter M.  
Spieker, Mrs. J. J.  
Spiers, Miss Katherine E.  
Sprague, Mrs. R. H.  
Spreckels, Mrs. A. B.  
Spreckels, Rudolph  
Spriggs, Dr. Gertrude  
Sproule, William  
Sproule, Mrs. William  
Stadtmitter, Mrs. E. W.  
Stahl, Adolph  
Stanton, C. S.  
Stauffer, Miss Helen  
Stebbins, Mrs. Edith L.  
Steiger & Kerr Stove Co.  
Steines, C. W.  
Steines, Mrs. C. W.  
Steinhart, Mrs. Jesse H.  
Stent, Mrs. E. A.  
Stent, Miss Frances Reis  
Stephens, Redmond D.  
Stephenson, F. W.  
Stern, Sigmund  
Stern, Mrs. Sigmund  
Stettheimer, Mrs. W.W.



## JOHN BUBEN Fur Fashion's Creator

Fur Artistry and Craftsmanship for discriminating fur lovers. Furs restyled as Jacques, or in the latest Creations.

57 GEARY STREET  
Phone Kearny 5873

PARIS OFFICE  
52 RUE DU FAUBOURG—MONTMARTRE

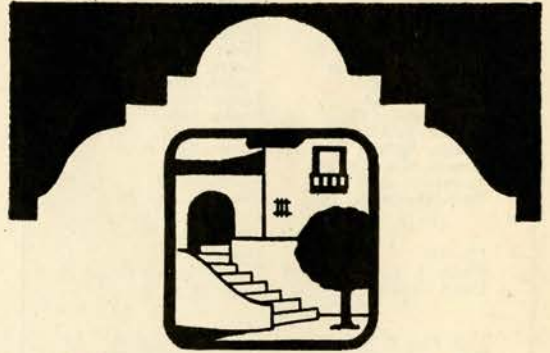

## A Home Away From Home CASA DEL REY APARTMENTS

A sun-splashed courtyard of colorful tiles...  
delightful rambling Spanish architecture...  
the blue Pacific almost at your door.

Within, every modern convenience... and  
furnishings in exquisite taste. If you do not  
care to do housekeeping, delicious meals may  
be had at the hotel. Homelike and restful...  
COME this week end.

GOLF — TENNIS — FISHING — SCENIC DRIVES  
Saturday Evening Dinner Dance

## CASA DEL REY

HOTEL and APARTMENTS

At the Beach SANTA CRUZ California

## Founders

[Continued]

Stewart, Chas. A.  
Stewart, Jean Mary  
Stewart, Miss M.  
Stewart, Miss M. A.  
Stillman, Dr. Stanley  
Stillman, Mrs. Stanley  
Stone, Miss Jennie F.  
Stone, Mrs. Marcus  
Stoney, Gaillard  
Stoney, Mrs. Gaillard  
Storey, H. M.  
Stow, Miss Nellie  
Strasburger, Mrs. L.  
Stratford, F. C.  
Strickler, Dr. J. P.  
Struthers, H. R.  
Stuart, Henry Clifford  
Sturdevant, L. W.  
Sullivan, John A.  
Sullivan, M. J.

Sullivan, Noel  
Sullivan, Walter H.  
Sultan, Mrs. Ernest J.  
Summers, F. P.  
Sussman, Mrs. Emilie  
Sutro, Adelaide R.  
Sutro, Mrs. Alfred  
Sutro, Miss Barbara  
Sutro, Charles  
Sutro, Margot  
Sutro, Miss Mary Ann  
Sutro, Oscar  
Sutro, Mrs. Oscar  
Sutro, Oscar, Jr.  
Swayne, Lloyd, Jr.  
Swayne, Robert H.  
Swayne, Mrs. R. H.  
Swayne, Miss Virginia  
Swinerton, Alfred B.  
Symmes, Whitman

### T

Taft, Harry  
Talbot, Andrew Burton  
Talbot, W. H.  
Taylor, Augustus  
Taylor, Mrs. Augustus  
Taylor, Miss Frances E.  
Taylor, Mrs. M.  
Terry, Dr. Wallace I.  
Tevis, Harry L.  
Theil, Miss Leona F.  
Thierbach, Charles F.  
Thomas, F. F., Jr.  
Thomas, Mrs. Myron I.  
Thomas, William  
Thompson, Miss B. B.  
Thompson, Mrs. Beach  
Thorne, Julian  
Thorne, Mrs. Julian  
Thornton, Miss Mary  
Threlkeld, J. H.  
Threlkeld, Mrs. John H.  
Threlkeld, M. C., Sr.  
Threlkeld, Mrs. M. C.  
Threlkeld, M. C., Jr.  
Tichenor, A. K.  
Tietzen, Paul O.  
Ti-it Machines Co.  
Tillman, F. A.  
Timson, William  
Timson, Mrs. Wm.  
Tinnemann, Mrs. O.  
Tittle, Horatio S.

Tobin, Mrs. Cyril R.  
Tomlinson, Harry  
Tourny, Geo.  
Towne, Miss Arline  
Towne, G. S.  
Towne, Mrs. G. S.  
Towne, Miss Helen  
Towne, Miss J.  
Towne, Miss Lindsay  
Towne, Percy E.  
Towne, Wm. Stark  
Toy, Harvey M.  
Traung, Betty Mae  
Traung, Charles F.  
Traung, Mrs. C. F.  
Traung, C. L.  
Triest, Frank  
Trowbridge, H. O.  
Tubbs, Alfred S.  
Tubbs, Mrs. A. S.  
Tubbs Cordage Co.  
Tubbs, Tallant  
Tubbs, Mrs. Wm. B.  
Tucker, E. F.  
Tucker, Mrs. J. E.  
Tucker, Nion R.  
Tucker, Mrs. N. R.  
Tupper, S. J.  
Turner, Mrs. A. H.  
Tuttle, J. H.  
Tyson, Mrs. C. C.  
Tyson, Mrs. G. H.

### U

Uhl, G.  
Ulrich, J. A.  
Union Lumber Co.

Unna, Harry  
Upham, Isaac & Co.  
Urquhart, G. A.

### V

Vail, Mrs. F. N.  
Van Antwerp, W. C.  
Van Bergen, Mrs. E. A.  
Van der Zwiep, A.  
Van Eck, Baron J. C.  
Van Eck, Baroness J. C.  
Van Fleet, Alan C.  
Van Sicklen, F. W.  
Van Sicklen, Mrs. F. W.  
Van Smith, Geo. A.  
Vargas, Mrs. F. J.  
Vincent, Mrs. A. R.  
Vincent, A. W. B.

Vincent, Miss E. R.  
Volkman, Daniel G.  
Volkman, Mrs. D. G.  
Volkman, Geo. F.  
Volkman, Mrs. G. F.  
Volkman, Miss Jane  
Volkman, Miss J. M.  
Volkman, Miss V.  
Volkman, Wm. G.  
Volkman, Mrs. W. G.  
Von Herwarth, Baroness  
Von Rhein, R. Est. Co.  
Voye, Louise Lee

### W

Wagner, George  
Waldeck, Herman  
Walker, Edith L.  
Walker, Mrs. H. H.  
Walker, P. J. Co.  
Walker, Shirley  
Walker, Mrs. W. J.  
Walsh, James E.  
Walsh, Kenneth  
Walter, Clarence R.  
Walter, Mrs. I. N.

Walter, John I.  
Walter, Mrs. J. I.  
Wangenheim, Emil S.  
Wardell, Justus S.  
Watkins, Dr. J. T.  
Watt, Mrs. Ro'lo V.  
Wayman, W. O.  
Weaver, Mrs. L. F.  
Webster, Mrs. H. J.  
Weil, Mrs. A. L.  
Weill, M. D.

## Founders

[Continued]

Weill, Michael  
Weinstock, Mrs. H.  
Weir, Mrs. Wm. B.  
Weiss, Mrs. Robert  
Welch, Andrew, Jr.  
Welch, Mrs. A., Jr.  
Welch, Miss Florence  
Welch, Miss Marie  
Welch, R. M.  
Welling, R. N.  
Wellman Peck & Co.  
Wellman, W. B.  
Welty, Mrs. C. F.  
Wentworth, F. W.  
Wenzel, Miss Florine  
Western Meat Co.  
Weston, Mrs. J. A.  
Wheatly, V. M.  
Wheeler, Mrs. C. S.  
Wheeler, Wm. M.  
Whipple, Frank B.  
Whitaker, G. W.  
Whitcomb Hotel  
White, Fillmore, Jr.  
White, Mrs. Fillmore, Jr.  
White, Ralston L.  
Whitely, H. M.  
Whiting, Mrs. R. V.  
Whitney, Leslie D.  
Whittell, Mrs. G., Sr.  
Wicks, Miss M.  
Widenham, A. W.  
Wiel, Alan  
Wiel, Eli H.  
Wiel, Mrs. Eli H.  
Wiel, Irvin J.  
Wieland, Alfred F.  
Wieland, E. J.  
Wilcox, W. E.  
Wilder, F. A.  
Wilder, Mrs. F. A.  
Wilhoit, Master D. W.  
Wilhoit, Mrs. G. E.

Wilhoit, Mrs. J. N.  
Wilkins, B. S.  
Williams, Mrs. E. E.  
Williams, Mrs. J. M.  
Williams, Stephen  
Williams, Mrs. T.  
Williams, Dr. T. M.  
Williamson, W. F.  
Wills, Dr. C. A.  
Wilson, A. W.  
Wilson, Mrs. E. M.  
Wilson, Ernest Co.  
Wilson, Frank M.  
Wilson, Mary E.  
Wilson, Mrs. R. J.  
Wilson, W. W.  
Winchell, Miss A. C.  
Winslow, Mrs. S. S.  
Winterberg, Mrs. W. H.  
Winterburn, Miss L. E.  
Wirtner, John J.  
Witter, Dean G.  
Wolf, Adolph C.  
Wolf, Max  
Wolfe, F. W.  
Wood, C. J.  
Wood, L. E.  
Wood, Mrs. L. E.  
Wood, Mrs. Paul W.  
Wood, W. H.  
Wood, Mrs. Wm. S.  
Woods, Virginia N.  
Woolams, L. A.  
Woolams, Mrs. L. A.  
Worden, Mrs. C. E.  
Wormser, Mrs. G.  
Wormser, S. I.  
Wright, Mrs. Edward C.  
Wright, Harold L.  
Wright, Mrs. J. B.  
Wright, Mrs. J. T.  
Wymore, Mrs. W. W.

### Y

Yellow-Checker Cab Co.  
Young, Edw. E.  
Young, Mrs. E. E.  
Young, F. J.

Young, W. R. K.  
Young, Mrs. W. W.  
Younger, Mrs. W. J.

### Z

Zane, Franklin A.  
Zane, Margaret C.  
Zaruba, Mrs. V.  
Zeile, Miss Marion  
Zellerbach, H. E.

Zellerbach, H. L.  
Zellerbach, I.  
Zellerbach, Mrs. I.  
Zellerbach, J. D.  
Zweybruck, Miss E.

## IN MEMORIAM

Albers, Frank  
Alvord, Mrs. Vernon  
Babcock, Mrs. Harry  
Bremer, Anne  
Brobeck, W. I.  
Brown, Andrew A.  
Brunt, Walter N.  
Campbell, Donald Y.  
Chevalier, George F.  
Creed, W. E.  
Donohoe, Mrs. J. A.  
Eckhardt, Mrs. W. H.  
Fleischner, Dr. E. C.  
Flood, James L.  
Fries, Mrs. Wm.  
Gregory, Warren  
Haas, Mrs. William  
Hamilton, Sam P.  
Hammond, Mrs. A. B.  
Hecht, B. R.  
Hecht, Elias  
Heller, E. S.  
Hopkins, E. W.  
Hooper, J. A.  
Hotaling, Richard M.

Johnson, Wm. P.  
Kahn, Ira  
Kittle, Mrs. V.  
Koshland, Marcus S.  
Kuhl, Max J.  
Lowe, Bernard  
Luce, George W.  
Maggini, Mrs. E.  
Musto, C. E.  
Musto, Mrs. Joseph  
Nichols, Bishop Wm. F.  
Nuttall, Mrs. J. R. K.  
Paschel, Mrs. Philip P.  
Roberts, L. H.  
Rosentirn, Dr. Julius  
Seddon, Miss Marg. C.  
Selfridge, Mrs. E. A.  
Sherman, L. S.  
Somers, Dr. Geo. B.  
Stern, Jacob  
Urmy, Clarence  
Watt, Rollo V.  
Waybur, Julian R.  
De Young, M. H.

THE WOLFSOHN MUSICAL BUREAU OF NEW YORK, Inc., *Announces*

## ELWYN ARTIST SERIES

ELEVEN EVENING CONCERTS — SCOTTISH RITE HALL

---

*Dates and Artists*

Nov. 10—ALEX. BRAILOWSKY, *Pianist*      Feb. 29—JOHN POWELL, *Pianist*  
Nov. 23—EDWARD JOHNSON, *Tenor*      Mar. 8—KATHRYN MEISLE, *Contralto*  
Jan. 20—MARY LEWIS, *Soprano*      Mar. 16—HULDA LASHANSKA, *Soprano*  
Feb. 9—NICKOLAI ORLOFF, *Pianist*      Apr. 11—FLORENCE AUSTRAL, *Soprano*  
Feb. 20—ALBERT SPALDING, *Violinist*      Mar. 26—LONDON STRING QUARTET  
Apr. 23—REINALD WERRENATH, *Baritone*

---

SEASON TICKETS — 11 CONCERTS—\$8.00, \$5.00 [No Tax]  
NOW ON SALE SHERMAN, CLAY & CO.

A deposit of \$1.00 per season ticket will hold reservation

THE CHAMBER MUSIC SOCIETY of SAN FRANCISCO *Presents*

## The Persinger String Quartet

LOUIS PERSINGER, *Violin*  
LOUIS FORD, *Violin*

NATHAN FIRESTONE, *Viola*  
WALTER FERNER, *Violoncello*

*In a Series of SIX CONCERTS in*

THE PLAYHOUSE of the WOMEN'S BUILDING  
SUTTER AND MASON STREETS

*Assisting Artists*

JOHN POWELL

NIKOLAI ORLOFF

HENRI DEERING

---

*Concert Dates*

WEDNESDAY EVENING, OCT. 19  
TUESDAY EVENING, JAN. 10  
TUESDAY EVENING, JAN. 31

TUESDAY EVENING, FEB. 28  
TUESDAY EVENING, MAR. 27  
TUESDAY EVENING, APR. 17

---

SEASON TICKETS ON SALE 555 PHELAN BLDG.

PRICES \$15, \$10, \$7, \$3

*Local Management:* WOLFSOHN MUSICAL BUREAU OF NEW YORK, INC.



TO THE PERPETUATION  
OF  
THE OPERA SEASON  
ONE OF  
SAN FRANCISCO'S GREAT ACHIEVEMENTS  
IN THE ARTS  
THIS PAGE IS DEDICATED



A STORE AND MORE"  
AN INSTITUTION