

Manon Lescaut

1927

Thursday, September 15, 1927 8:00 PM

SFO_PUB_01_SFO_1927_07

Publications Collection

San Francisco Opera Archives

SAN FRANCISCO
OPERA
ASSOCIATION

FIFTH ANNUAL SEASON
UNDER THE DIRECTION OF
GAETANO MEROLA

SEASON 1927
SEPTEMBER 15 TO OCTOBER 1
CIVIC AUDITORIUM

Announcement



In appreciation of admirable enterprise and operatic interest the artists of the San Francisco Opera Company are pleased to tender the Opera Association Founders and their guests an

Opera Costume Ball and Banquet

at the FAIRMONT HOTEL
WEDNESDAY EVENING, SEPTEMBER 21
NINETEEN TWENTY-SEVEN

*Artists will be present in costume, to sing,
dance and mingle with the merry guests.*



A scholarship fund for members of the San Francisco Opera School will be established from the net proceeds of the Opera Ball and Banquet.



*This function under the joint auspices of the
Women's and Men's Committees of the
San Francisco Opera Association.*

Giovanni Martinelli, Tenor

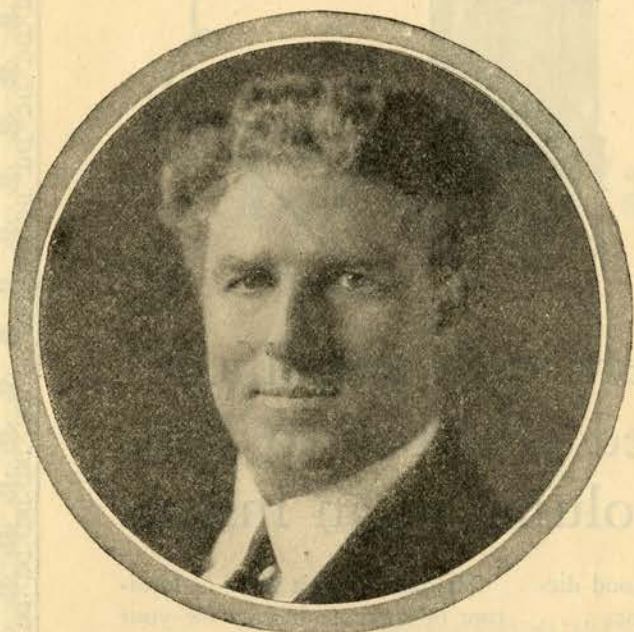

© Mishkin, N.Y.

writes:

"We who sing must be extra cautious about our throats. I get my greatest enjoyment from Lucky Strikes because I find they do not affect my voice."

Giovanni Martinelli

You, too, will find that Lucky Strikes are mild and mellow—the finest cigarettes you ever smoked, made of the finest Turkish and domestic tobaccos, properly aged and blended with great skill, and there is an extra process—"It's toasted"—no harshness, not a bit of bite.

"It's toasted"

No Throat Irritation - No Cough.



When in New York you are cordially invited to see how Lucky Strikes are made at our exhibit, corner Broadway and 45th Street.

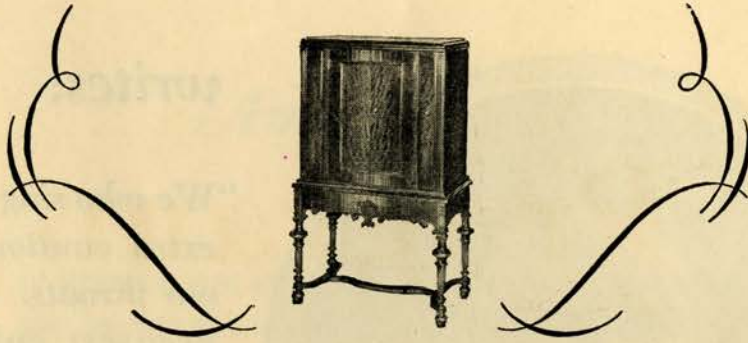

Music electrically amplified from muted whisper to full- orchestra volume in an instant

WHATEVER music your mood dictates . . . the latest dance . . . the greatest aria . . . the finest symphony . . . awaits you on the Victor Electrola. The pathos of one of Kreisler's renditions in an ethereal whisper, or the mighty, throbbing thunder of a Wagner composition as played by full orchestra. On the Victor Electrola, volume can be raised to an intensity that would fill this auditorium, or instantly stilled to a whisper in an ordinary room. And there is a perfect realism, sonority and richness of tone at either extreme, and in between.

The cabinet is a piece of furniture of supreme beauty for your living-room. Conceived by Victor artists in exquisite classic taste, it strikes, at the same time, a distinctive modern note. No batteries are needed, for the instrument operates directly from the electric-light socket. And, as an extra feature, it makes a wonderful loud-speaker for your independent radio set.

Your nearest Victor dealer will be glad to demonstrate this unusual instrument. Make it a point to see him on your next trip downtown.

The New



Electrola

VICTOR TALKING MACHINE COMPANY, CAMDEN, NEW JERSEY, U. S. A.



Program

FIFTH ANNUAL SEASON

SAN FRANCISCO
OPERA COMPANY

GAETANO MEROLA, General Director

CIVIC AUDITORIUM
September 15 to October 1, 1927

The Steinway Piano Used

1927 — SIXTH SEASON — 1928

MUNICIPAL "POP" CONCERTS

FIVE EVENING CONCERTS — CIVIC AUDITORIUM

San Francisco Symphony Orchestra
ALFRED HERTZ · *Conductor*

Concert Dates and Guest Artists

Tues. Eve., Nov. 1—ALEX. BRAILOWSKY, *Pianist*
Thurs. Eve., Jan. 12—GEORGES ENESCO, *Violinist*
Mon. Eve., Feb. 6—BENIAMINO GIGLI, *Tenor*
Thurs. Eve., Feb. 23—YEHUDI MENUHIN, *Violinist*
Tues. Eve., Mar. 6—HAROLD BAUER, *Pianist*

SEASON TICKETS NOW ON SALE

Reservations may be made at Peter D. Conley Box Office, Sherman, Clay & Co., Sutter and Kearny Streets. Season Tickets entitling the holder to the same reserved seat for each concert are sold at a reduced price. Lower Floor and Dress Circle, \$4.00; Center Sections and first six rows on side sections in Balcony, \$2.00; Last seven rows on side sections of Balcony, \$1.00.

Direction: AUDITORIUM COMMITTEE, BOARD OF SAN FRANCISCO SUPERVISORS
FRANCK R. HAVENNER, *Chairman* MILTON MARKS WARREN SHANNON
THOMAS F. BOYLE *in Charge of Ticket Sale and Accounts*

MAYORS OFFICE

SAN FRANCISCO

September 2, 1927.

To the Members
of the San Francisco Opera Association:-

Let me extend to you, on the auspicious opening of your San Francisco Opera's fifth successful season, my hearty appreciation of all that your splendid presentation of grand opera has meant to our community. No other institution has done more to spread the fame of San Francisco as a center of music. It has made opera a vital part of the life of our happy people.

San Francisco needs an opera house worthy of such productions, and it is my earnest hope that this will be realized in the completion, ere long, of the War Memorial Building in the Civic Center. To this end you may be assured of my fullest co-operation.

Very sincerely yours,

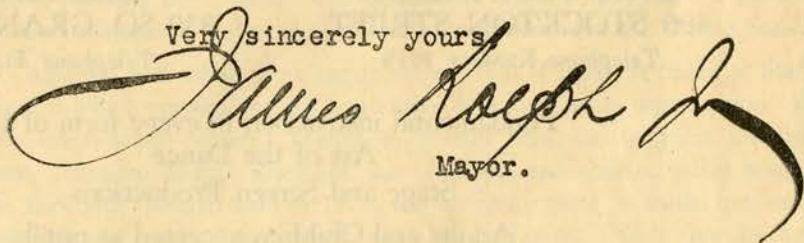
A large, elegant handwritten signature in black ink, reading "James K. Hoge". The signature is written in a cursive style with long, sweeping flourishes, particularly at the end of the name.

Mayor.

Theodore Kosloff



Imperial Russian Ballet Schools

[OPEN ALL THE YEAR]

SAN FRANCISCO
406 STOCKTON STREET
Telephone KEARNY 5318

LOS ANGELES
839 SO. GRAND AVENUE
Telephone TUCKER 4389

Fundamental instruction in every form of the
Art of the Dance
Stage and Screen Productions
Adults and Children accepted as pupils

Both Schools Conducted Under the Personal Supervision of THEODORE KOSLOFF



(COURTESY MATTEO SANDONA)

GAETANO MEROLA

Opera lovers of California hold the name of Gaetano Merola in grateful regard; for it is mainly due to his vision, organizing powers and untiring labors that the State has realized a long cherished dream of producing locally maintained grand opera.

Gaetano Merola brought to the directorship of the San Francisco Association, now in its fifth successful season, a distinguished reputation as conductor of opera.

The son of a violinist in the court of Ferdinand II, Maestro Merola began his musical studies at an early age. Graduating with honors, at the age of eighteen, from the Royal Conservatory of his native Naples, he came, the following year, to the United States, where he was engaged by the Metropolitan Opera Company as assistant of its conductor-in-chief, Luigi Mancinelli. He remained with that company for one season, then toured the country with a small opera concern. Soon afterward he was secured by Oscar Hammerstein as director of his Manhattan and London Opera House, the association covering three years. On the close of the war he formed a connection with the San Carlo Opera Company, and with that company again toured the United States.

In 1921 he came to California and while there organized a season of open air opera at Stanford University, the success of which pointed out the possibilities of a local opera organization. A prominent group of music lovers asked Maestro Merola to remain here and organize the San Francisco Opera Company. Maestro Merola assembled his orchestra and chorus, called several leading artists from New York and Chicago and in 1923, the company gave its initial performance. Since its foundation Merola has been the Association's guiding spirit. He is also director-general of the Los Angeles Grand Opera Association, founded the following year.

San Francisco Conservatory of Music

ERNEST BLOCH,
Artistic Director.

ADA CLEMENT and
LILLIAN HODGHEAD,
Associate Directors.

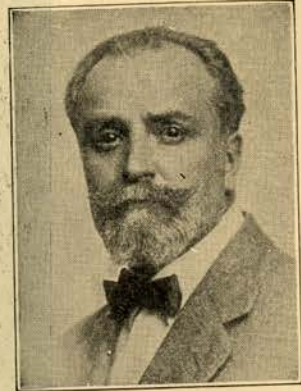

GIULIO SILVA

Why go East and abroad to study singing when one of the greatest living voice teachers is right here in San Francisco?

GIULIO SILVA

recommended by Gatti-Casazza, Casella, Perosi, Respighi, and many other leading musicians of the day.



Complete vocal course from the foundation leading to the finished artist may be obtained at the Conservatory. Equally good instrumental and theoretical courses. Special students may enroll at any time.

Write for Catalog

3435-45 SACRAMENTO STREET

Telephone WALNUT 3496

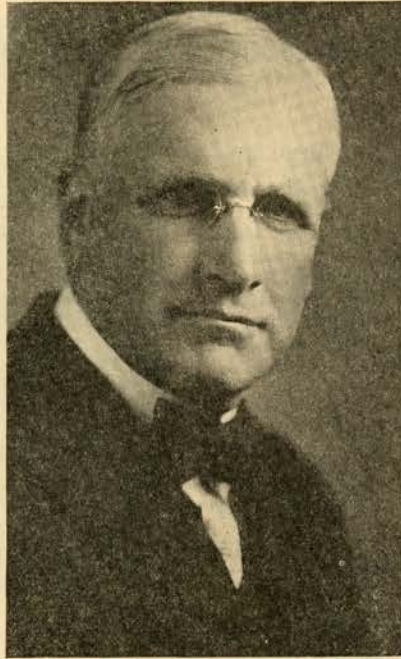

ROBERT I. BENTLEY

Officers of the San Francisco Opera Association

President

ROBERT I. BENTLEY

Second Vice-President

HORACE B. CLIFTON

Secretary-Treasurer

EDWARD F. MOFFATT

First Vice-President

WALLACE M. ALEXANDER

Third Vice-President

EDWARD H. CLARK, JR.

Board of Governors

WALLACE M. ALEXANDER
FRANK B. ANDERSON
ALBERT M. BENDER
BARTON T. BEAN
ROBERT I. BENTLEY
P. A. BERGEROT
J. BRENDAN BRADY
GUIDO CAGLIERI
MRS. GEO. T. CAMERON
CHARLES A. CHRISTIN
EDW. H. CLARK, JR.
HORACE B. CLIFTON
C. TEMPLETON CROCKER
WILLIAM H. CROCKER
GEORGE E. CROTHERS
A. B. C. DOHRMANN
JOHN S. DRUM
MISS MARY C. DUNHAM
SIDNEY M. EHRMAN
MILTON H. ESBERG

CHARLES W. FAY
MRS. CHARLES N. FELTON
CHARLES K. FIELD
MORTIMER FLEISHHACKER
MRS. WILLIAM M. FITZHUGH
JOSEPH D. GRANT
RUEBEN B. HALE
MRS. LAWRENCE W. HARRIS
MRS. ROBERT H. HAWLEY
J. EMMET HAYDEN
TIMOTHY HEALY
CHARLES H. KENDRICK
K. R. KINGSBURY
SAMUEL KNIGHT
MRS. MARCUS S. KOSHLAND
GUSTAVE LACHMAN
J. B. LEVISON
MRS. F. W. LEIS
MISS EDITH LIVERMORE
MISS SALLIE MAYNARD

EDW. F. MOFFATT
CHARLES C. MOORE
MORRIS MEYERFELD, JR.
JAMES D. PHELAN
RALPH L. PHELPS
MRS. M. C. PORTER
JOSEPH C. RAAS
JOSEPH D. REDDING
GEORGE M. ROLPH
ANGELO D. ROSSI
WILLIAM T. SESNON
FRED R. SHERMAN
PAUL SHOUP
MRS. ERNEST S. SIMPSON
SIGMUND STERN
A. SBARBORO
MRS. M. C. SLOSS
M. C. THRELKELD
LEONARD A. WOOLAMS
WALTER S. MARTIN

Executive Committee

FRANK B. ANDERSON
WALLACE M. ALEXANDER
ROBERT I. BENTLEY

HORACE B. CLIFTON
MILTON H. ESBERG
MORTIMER FLEISHHACKER

TIMOTHY HEALY
JOSEPH D. REDDING
WILLIAM T. SESNON

The San Francisco Opera Company

Sopranos and Contraltos

ELSA ALSÉN
INA BOURSKEYA
MYRTLE CLAIRE DONNELLY

FLORENCE MACBETH
ELINOR MARLO
KATHRYN MEISLE

FRANCES PERALTA
ANNE ROSELLE
KATHARINE SEYMOUR

LULA MAE CHAPMAN
MARION COPELAND
ELLEN DEELEY
WINIFRED ESTABROOK
DUBLOIS FERGUSON

IRENE FREMONT
MARTHA HIPP
HAZEL HUFF
MARCELLA KNIERR
CECILE LEO

ELSIE MILBRATH
VALERIA POST
EDNA ELIZABETH SMITH
LINA SUSULICH
MAUDE WILLIAMS
ANNA KARKOVA

Tenors

ANGELO BADA
MARIO CHAMLEE
GIUSEPPE CARCIONE

RUDOLPH LAUBENTHAL
GIOVANNI MARTINELLI
ADOLFO DINI
SALVATORE MESSINA

LODOVICO OLIVIERO
ARMAND TOKATYAN
FEODOR KOSTIN

Baritones and Basses

PASQUALE AMATO
LOUIS D'ANGELO
DESIRE DEFRERE

FRED PATTON
MILLO PICCO
EZIO PINZA

ANTONIO SCOTTI
AUSTIN W. SPERRY
LAWRENCE TIBBETT

EVARISTO ALIBERTINI
PAUL GUENTER

GIOACCHINO PISANI
J. TULAGIN

FREDERICK WAHLIN
PAUL WRIGHT

Theodore Kosloff Ballet

VERA FREDOWA, *Premiere Danseuse*

RAYNA ALLEN
FLORENCE BENT
LIVE BJORGAN
CECILIA DALWEY
BESS EAST
JULIA GRAYMAN

FRANCES GUIGNI
JEANETTE HERROD
LEE HILL
VALERIE HUFF
ULA LANDIS
IRENE McLAUHLIN

JESSIE McLEOD
YVGENIA MOROZOVA
MARIE LOUISE RAISCH
MINNA SHECTER
VIRGINIA SWALL
BETTY YOUNG

Artistic Staff

GAETANO MEROLAMusical Director
PIETRO CIMINIConductor
ALFRED HERTZGuest Conductor

GIUSEPPE PAPIChorus Master
ARMANDO AGNINIStage and Technical Director
THEODORE KOSLOFFDirector of the Ballet

ANTONIO DELL'OREFICE..... }
ALFRED HURTGEN..... } Assistant Conductors
GASTONE USIGLI..... }
CHARLES LAUWERS..... }

KARL RIEDEL
LOUIS PERSINGERConcert Master
FRITZ KRAENCKEScenic Artist
WALTER OESTERREICHEROrchestra Manager
GEORGE W. HALEYMaster Mechanic
C. J. HOLZMUELLERMaster Electrician
CHARLES W. JACKSONMaster of Properties



RE-ELECT
SUPERVISOR

J. EMMET HAYDEN

“FATHER OF MUNICIPAL MUSIC”

Organizer of: MUNICIPAL BAND · MUNICIPAL SYMPHONY “POP”
CONCERTS · MUNICIPAL CHORUS · ANNUAL SPRING MUSIC
FESTIVAL. *Member of Board of Governors, San Francisco Opera Assn.*

THIS ADVERTISEMENT PAID FOR BY FRIENDS OF THE CANDIDATE.

ALFRED HERTZ

Alfred Hertz, conductor of the San Francisco Symphony, was born in Frankfort-am-Main, Germany, where he studied music under Anton Urspruch, principal instructor of the Raff Conservatory. His career as conductor began at the Court Theatre at Altenburg, Saxony. After filling a three-year conductorship there, he accepted an engagement with the Municipal Opera House of Elberfeld-Barmen as chief conductor. The impression his conducting made on Maurice Grau, during a concert term in London in 1899, led to an offer from that impresario to fill the position of chief conductor at the Metropolitan, which was accepted by Hertz after the expiration of a three-year contract with the Municipal Opera Company of Breslau. During the thirteen years of his conductorship at the Metropolitan, Hertz led the first representation of "Parsifal" given outside Bayreuth, the premier of Strauss' "Salome" and "Der Rosenkavalier" and many other first performances of notable operas, and presided over all Wagnerian operas and other standard German operas on the Metropolitan repertoires. For several summers Hertz conducted at Covent Garden, London, and elsewhere abroad. In 1915 Hertz accepted an invitation to take the leadership of the San Francisco Symphony, with which he has since remained the conductor. In recent summers he has also conducted orchestra concerts at the Hollywood Bowl.

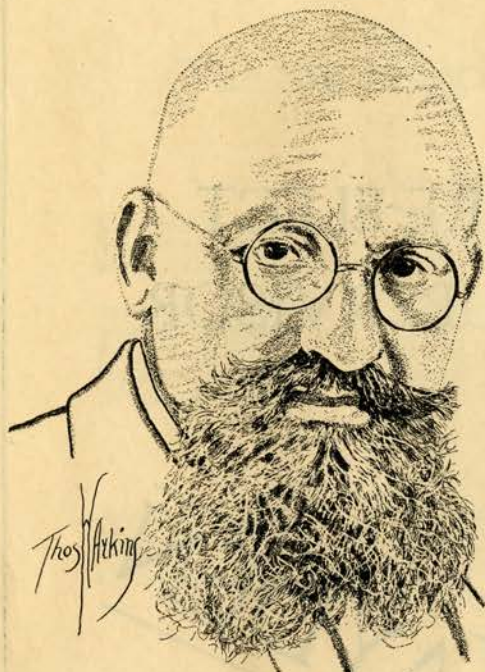

ALFRED HERTZ

PIETRO CIMINI

Maestro Pietro Cimini was born in Bologna, Italy, and received his musical education in the Conservatory of that artistic center. After being graduated with the degree of Master of Music, he made his first appearance as conductor in the Costanzi Theatre in Rome. After conducting in many of the foremost theatres of Italy, Maestro Cimini was engaged as conductor-in-chief of the Imperial Opera of Warsaw, filling that position from 1909 until the outbreak of the war. In 1922 he came to the United States to fill a conductorship with the Chicago Grand Opera and in that office has toured the principal cities of the country. Since 1925, Maestro Cimini has been one of the conductors of the San Francisco Opera Company. His home is now Los Angeles.

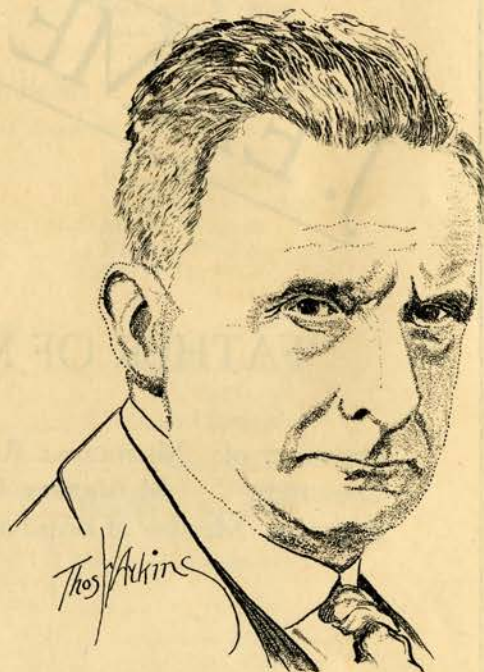

PIETRO CIMINI

RICHNESS



REFINEMENT

THE
STUDEBAKER
PRESIDENT

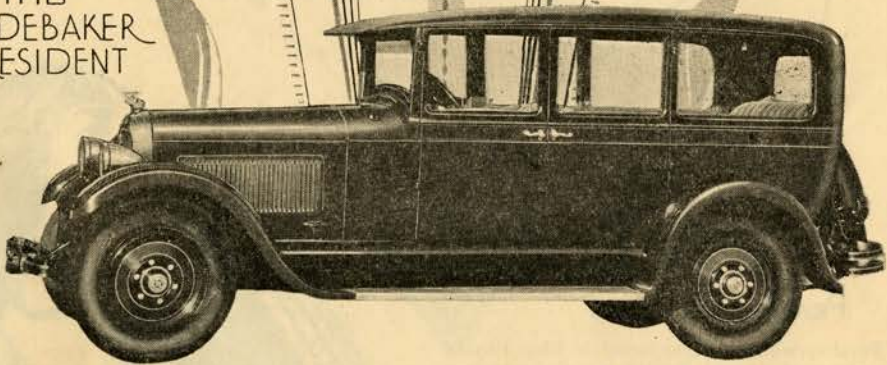

\$1985

f. o. b. factory

¶ Created by *Studebaker* to offer true custom luxury without the penalty of custom car cost. In design, finish and appointments it presents the finest expression of beautiful body work, allied with power and performance that are distinctly *Studebaker*.

¶ It is finished in beautiful duo-tone lacquers, available at the purchaser's option in several distinctive color combinations. The interior is luxuriously upholstered in broadcloth or fine mohair, broadlace trimmed, with a wealth of fitments.

CHESTER N. WEAVER CO.

VAN NESS AT BUSH



ELSA ALSEN

ELSA ALSEN

Elsa Alsen, guest artist of the Chicago Opera Company, has made a high place for herself with the American public by her effective, highly sensitized impersonations of Isolde, Brunnhilde and other Wagnerian roles. The singer was born in Russian Poland, of a Norwegian father and a French mother, and inherited her musical talent from both sides of her family. She began her studies at the age of seventeen at Breslau and started her career as a church and concert singer. Making her debut as Azucena in *Trovatore* she won instantaneous success in that role through the chief cities of Germany. It was after these triumphs as a contralto that Mme. Alsen's voice developed into the fine dramatic soprano that it is today. Mme. Alsen has an immense repertory ranging from Azucena, Delila, Carmen and all the roles of Wagner. This is Mme. Alsen's first appearance with the San Francisco Opera Association.

FRANCES PERALTA

Frances Peralta, whose private name is Miss Phyllis Partington, comes of an old English family, members of which are associated with the pioneer history of San Francisco, where Miss Peralta was born and educated. Her father, the late J. H. E. Partington, was a portrait painter of note, and Miss Partington's art inheritance is shared generally by her generation of the family. Miss Peralta received her vocal training from Victor Maurel, the great baritone, and Jose Mardones, Spanish basso of the Metropolitan, with which company she has been singing for the last six years, her debut following on a tour throughout the country with Antonio Scotti's Grand Opera Company, wherein she achieved the *éclat* in principal roles that she has so enhanced in her subsequent career as a Metropolitan star soprano.



FRANCES PERALTA

PRINTING — the world's greatest influence

Reputation

OUR reputation has been made by playing the game fairly; by giving the worth of a dollar for a dollar; by a cheerful co-operation under very trying conditions; by carrying on in the face of difficulties; by doing our level best at all times, and by being resolute enough to own up to our mistakes.



Alex. Dulfer Printing Co.

[Established 1896]

853 HOWARD ST.

SAN FRANCISCO

Phone Douglas 2377

This program is a product from the presses of the Alex. Dulfer Printing Co.



GIOVANNI MARTINELLI

GIOVANNI MARTINELLI

Giovanni Martinelli's musical career began in his native city of Milan, where, after studying under the distinguished vocal instructor, Guisepe Mandolini, he made his debut at the Dal Verme in the title role of Verdi's "Ernani." The next year Martinelli toured Italy in a production of the composer's "La Fanciulla del West," winning such applause as Dick Johnson, that he received invitations to sing in many of the leading cities of Europe. Following these triumphs came an engagement-offer from the Metropolitan Opera Company in 1913. Frequent appearances in concert and opera in Europe, Cuba, and South America from 1914 on, have made his name world-famous. In 1920 he did the first performance of Rossini's "William Tell" in thirty years, either in America or Europe. Previously he was a lyric tenor. In essaying this robust role, which was the great Tamagno's own, he did the "impossible" and changed over-night to the dramatic tenor category. Today, he is considered alone in these roles. Martinelli made his debut with Zerda at Palo Alto in 1922, and also sang with the San Francisco Opera Company the following year.

RUDOLF LAUBENTHAL

Rudolf Laubenthal, the German-born tenor, is a recent addition to the roster of the Metropolitan Opera Company. He has brought to this country an enviable prestige, acquired in Wagnerian roles in performances at Covent Garden, London, and since his American stay has inspired public enthusiasm as a soloist with the New York Symphony and other similar leading organizations here, the critics uniting in applauding his dramatic bearing and consummate mastery of a voice of appealing warmth and unforced vocal plentitude. Laubenthal will be heard this coming season of the Metropolitan as Siegfried, Tristan and other Wagnerian roles, and has also been engaged for the next spring season at Covent Garden to sing the same roles. This is the German singer's first appearance with the San Francisco Opera Company. He will make his debut here in what is perhaps his most applauded impersonation, that of Tristan.



RUDOLF LAUBENTHAL

The Story of the STEINWAY

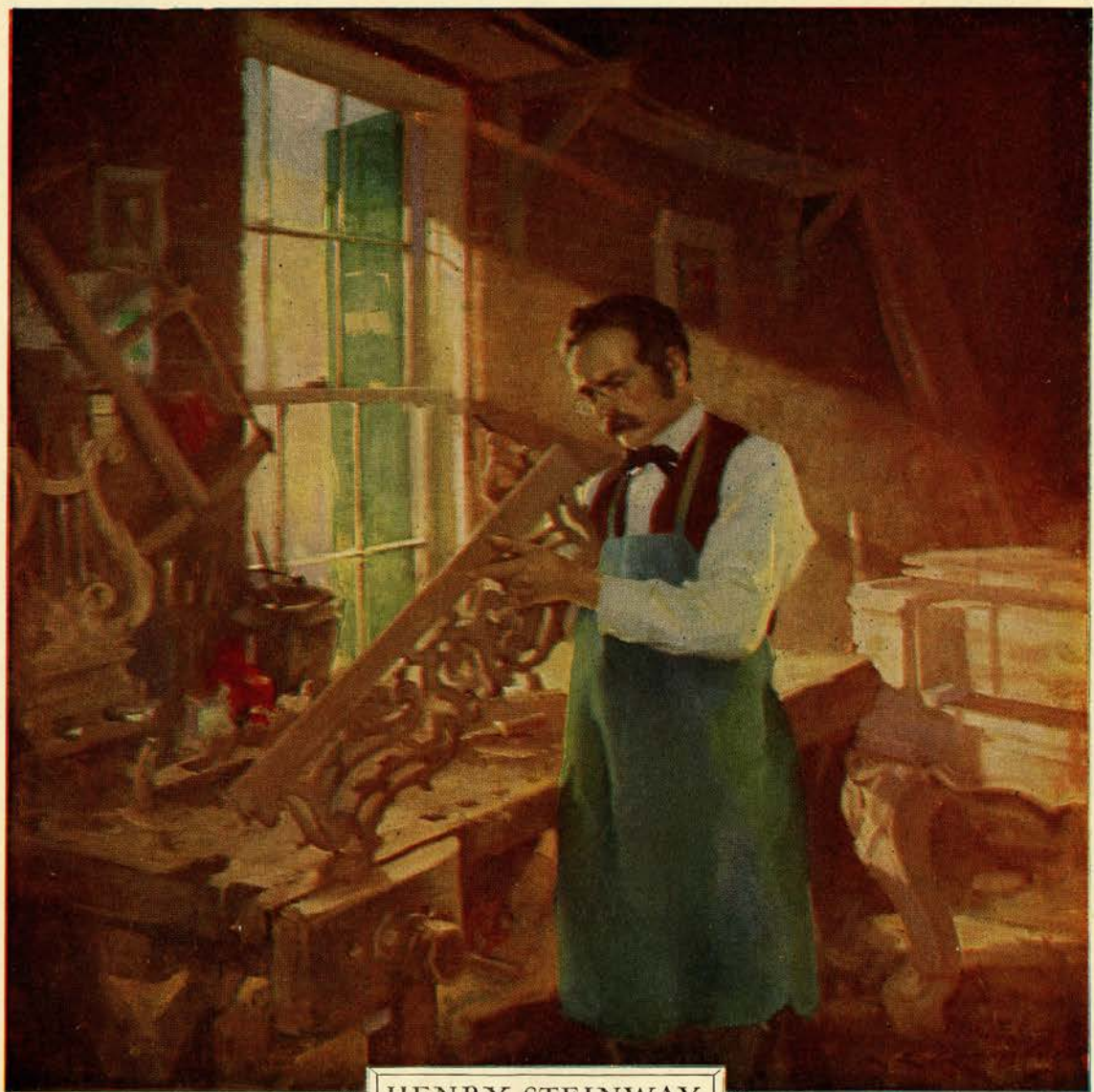

HENRY STEINWAY
making his first piano

Sherman,  Clay & Co.

Kearny and Sutter Sts., San Francisco

Mission Street, near Twenty-first
Fourteenth and Clay Sts., Oakland
3420 E. 14th St., Fruitvale
Telegraph and Channing Way, Berkeley

BEFORE my advent at Steinway, Long Island, I was a Tree; and after being felled, and sawed into planks, I was borne away and deposited in the Steinway lumber yard to weather.

I lay out of doors, in sun and rain and snow, for five full years.

A seeming City of waiting piano lumber lay about me, in blocks and tiers and streets. All of it was destined to be made into Steinway pianos. Each vast block of timber was dated; every stick, as I was to learn, had to wait five years in that lumber yard.

Years passed, men came. I was lifted and examined and inspected. I was chosen. I was about to enter the Steinway factory.

Eleven more months were to pass before I would emerge again from that great sunlit plant. On that remote day I would stand before the world—a Steinway piano.

SAWS and planes and dust and whirring wheels! I was no longer a plank, but a Rim. A Rim or case of a grand piano, as I was to learn, consists of a number of thin boards, about fifteen inches wide and eighteen feet long, glued together layer upon layer.

Six herculean workmen with swelling muscles seized and bent me around a form that gave me the shape of a grand piano. Thus I was locked in a press and left to dry. The next day I was taken out. "Now," I thought, "I am about to receive the Plate and Strings and Sounding-Board of a Steinway." But not yet. I was carried into a seasoning room and left there again for a very long period.

There were many Rims in that drying room. Some, I found, were called Inner Rims. I was only an Outer Rim. Some day two of us would be fitted together, and each would have his special part to play in the great orchestra of parts that constitutes a Steinway piano.

Eventually that day came. We went to the Steinway cabinet-maker who carefully glued us together and thus we constituted the case.

EVERY step of my construction, and of the construction of all the metal and other parts, was taking place within that single splendid factory—a plant as vast and tranquil as a cathedral, as one day I heard a visitor remark. Nothing seemed hurried there.

The great day came, shortly after my fitting at the cabinet shop, when I was to receive my Plate.

STEINWAY — THE INSTRUMENT

I am a sincere admirer of all fine pianos, of which indeed, there are several.

But the piano in my home as in my professional work, is the STEINWAY.

Its beautiful tone, its agreeable action, its almost human sympathy with the moods of the player, are such that I hope I shall never be without my STEINWAY. The musical





What a ceremony that required!

Time after time the plate was lowered into my embrace. Certain sections of it were covered with graphite that touched me and showed our points of contact. Then the plate would be lifted out, I would be scraped patiently at those points, and the plate would be lowered again. There seemed to be no limit to the human patience behind this fine adjustment. At last my contact with the Plate was even and true all around. I heard the workmen say: "This piano will always have the full, round tone of a Steinway."

Now I was in another room flooded with sunshine. Here men met me, gray-haired and spectacled workmen, who examined me like physicians. They had such a deliberate air, such dignity and tranquillity of manner, that their very attitude seemed to say, "We are the unhurried makers of Sounding-Boards for the Instrument of the Immortals." A visitor thru the factory that day said in my hearing, "These men, had they lived centuries ago, might have been the violin makers of Cremona."

Ah, that Sounding-Board! How cunningly it had been made! Of how many strips of wood, so evenly matched as to grain and texture that they comprised one broad, smooth, slightly convexed whole!

When a note is struck, as I was to learn, the vibration runs along the string to a bridge and thence down into the Sounding-Board, which is set in motion. This gives forth the musical note. But in a Steinway piano a wonderful thing happens.

The vibration does not stop with the Sounding-Board. For the Sounding-Board is united with such precision to the Rim that the entire structure becomes one vibrating body. When a Steinway sings, it all sings! This I was soon to learn.

And into me, with scrupulous exactness, was fitted my imperishable Sounding-Board.

MUCH of what I now know about Steinway procedure has since been told me by my Plate, my Strings, and my Keys and Hammers. But every day of my construction was wonderfully enlightening. After being fitted to me, my Sounding-Board, for instance, was marked with the scientific Steinway scale. Just what this is, or by what

MENT OF THE IMMORTALS

history of this age could not be what it is, if the world of musicians in concert stage or studio, or the lovers of music in the homes, had not possessed the inspiration of the STEINWAY.

Giuseppe Merola
Director-General San Francisco Opera



abstruse mathematics of music it was arrived at, none of us who comprise the component parts of a Steinway will ever quite comprehend. Generations of Steinway experts must have worked at it, finally to arrive at what the world of music considers the most perfect scale in existence. Upon that diagramming my strings were placed.

Yet I still was mute, for I had as yet no Action. Again into sunlit shops—one of those clean, tranquil workrooms—I was ushered for this careful operation.

Since becoming a Steinway piano, I have learned many things. One is, that the Action is the heart of a piano, just as the Strings are its nerves and the Sounding-Board its very soul. And every portion of a Steinway Action—hammer, felts, keys, and all the other intricate parts of bronze and buckskin and clean, hard wood—is made and fitted in *the Steinway plant*. All must be done under the eyes of the Steinway family.

So my Action went into me, and a skilled workman who was called a “voicer” spent hours upon the regulation of each hammer, the tonal quality produced by each stroke. Finally he stood up. He spread his fingers proudly over my keys, and struck grand, ringing, massive, rippling chords. He struck soft chords, as well—chords that fell away like a whisper, and left me wondering what part of them was sound and what part memory. It was then that he pronounced me finished.

I was an “Instrument of the Immortals”—a STEINWAY piano.

SOMEWHERE it has been remarked in my hearing that this is an age of mass production—that workmen no longer fashion for love of their craft but only for hasty profit.

The speaker knew more of the actual world than I. But I, not he, have been thru the Steinway factory. I have lain long years in the lumber yard; I have rested in the drying rooms; I have passed thru the hands of Steinway artisans.

In all that great, quiet, studious, sunlit plant, there pervaded but one thought, one fully-shared ideal: the unattainable, but ever-sought *absoluteness of perfection*.

Down the generations has that establishment been guided by members of the Steinway family. As I was fashioned under their watchful eyes, so is every Steinway that ever goes forth.

Ah, you who appreciate the good, the true, the honest, the painstaking and the well-worth-while, some day pay a visit to the Steinway factory!

If that be impracticable, visit Sherman, Clay & Co., here on the Pacific Coast and hear the whole story of my wonderful transformation—out of metals in the mines and trees of the forest, into an “Instrument of the Immortals.”

Sherman, Clay & Co.

Kearny and Sutter Sts., San Francisco

Mission Street, near Twenty-first
Fourteenth and Clay Sts., Oakland
3420 E. 14th St., Fruitvale
Telegraph and Channing Way, Berkeley

1927 · SEVENTEENTH SEASON · 1928

OPENING OCTOBER 21, 1927

San Francisco Symphony Orchestra

ALFRED HERTZ · *Conductor*

A. W. WIDENHAM, *Secretary-Manager*

CURRAN THEATRE

Twelve Friday Afternoon Symphony Concerts at 3:00 o'clock
[Given fortnightly]

Twelve Sunday Afternoon Symphony Concerts at 2:45 o'clock
[At which the Friday programmes will be repeated]

Ten Sunday Afternoon Popular Concerts at 2:45 o'clock
[Alternating with the Sunday Symphonies]

Soloists

IGNAZ FRIEDMAN, *Pianist*
EDWARD JOHNSON, *Tenor*
BENNO MOISSEIWITCH, *Pianist*
MICHEL PENHA, *Cellist*
FRANCES BERKOVA, *Violinist*

LEONI NESBIT, *Pianist*
MISHEL PIASTRO, *Violinist*
MAURICE RAVEL,
Composer-Conductor
ALBERT SPALDING, *Violinist*

SEASON TICKETS NOW ON SALE

SHERMAN, CLAY & COMPANY

Rose Florence Bel Canto Studio

683 SUTTER STREET

FRANKLIN 6472

ROSE FLORENCE - *Mezzo Soprano*

Voice Placing, Coaching, Interpretation Classes

LAURETTE GALEY BERGUT, Assistant

LINCOLN AND CADILLAC MOTORS

CLUB LIMOUSINE SERVICE

PROSPECT 4000

A Superior Service with Privacy and Appointments As If Your Own.

.. Program ..

THURSDAY EVENING, SEPTEMBER 15, AT 8 O'CLOCK SHARP

MANON LESCAUT

[IN ITALIAN]

An Opera in Four Acts

Music by GIACOMO PUCCINI [1858-1924]

[Continued on fourth page following]

Compliments of Roos Bros.
to the San Francisco Opera
Company . . A Most Com-
mendable Civic Undertaking

WOMEN'S COMMITTEE SAN FRANCISCO OPERA ASSOCIATION



MRS. CHARLES N. FELTON

<p><i>Chairman</i></p> <p><i>First Vice-Chairman</i></p> <p><i>Second Vice-Chairman</i></p> <p><i>Third Vice-Chairman</i></p> <p><i>Secretary</i></p>	<p>MRS. CHARLES N. FELTON</p> <p>MRS. HORACE B. CLIFTON</p> <p>MRS. MARCUS S. KOSHLAND</p> <p>MRS. M. C. PORTER</p> <p>MRS. GAILLARD STONEY</p>
---	---

SPECIAL COMMITTEES

<p><i>Membership</i></p> <p><i>Artists and Repertoire</i></p> <p><i>Boxes</i></p> <p><i>Entertainment</i></p> <p><i>Window Display</i></p> <p><i>Ushers</i></p> <p><i>Schools</i></p> <p><i>Publicity</i></p> <p><i>Chorus Activities</i></p> <p><i>Properties</i></p> <p><i>Unused Seats</i></p> <p><i>Program</i></p> <p><i>Lectures and Opera Teas</i></p> <p><i>Social Notes</i></p>	<p>MRS. A. C. McLAUGHLIN</p> <p>MRS. FRANCIS W. LEIS</p> <p>MISS SALLIE S. MAYNARD</p> <p>MRS. WILLIAM T. SESNON</p> <p>MRS. SIGMUND STERN</p> <p>MISS SALLIE S. MAYNARD</p> <p>MISS KATHERINE DELMAR BURKE</p> <p>MRS. MARIE HICKS DAVIDSON</p> <p>MRS. DUANE L. BLISS, <i>Chairman</i></p> <p>MISS FRANCES AMES, <i>Chairman</i></p> <p>MISS EDITH LIVERMORE, <i>Chairman</i></p> <p>MISS RUTH LORING</p> <p>MRS. M. C. SLOSS, <i>Chairman</i></p> <p>MRS. ALFRED HENDRICKSON, <i>Chairman</i></p>
--	--

When you cannot use your Season Tickets

If it should happen that you are prevented from using your season seat for any performance, do not let the ticket go to waste. There are many deserving music students who would appreciate the opportunity to attend the opera but who cannot afford to do so. The Women's Auxiliary of the San Francisco Opera Association has a list of such students by whom seats would be much appreciated. When you cannot use your ticket telephone to Miss Edith Livermore, Prospect 2624, and she will see that it gets into the hands of an appreciative guest.



FLORENCE MACBETH

FLORENCE MACBETH

Miss Macbeth's career has been particularly interesting by reason of the fact that she started virtually at the top and has never sung anything but leading roles. Her musical education was received from the noted vocal instructor, Yeatman Griffith, and she made her debut as a concert singer with the Lamoureux Orchestra at Darmstadt, Germany, and later sang in a number of the continental opera houses as star and guest soprano. Returning to this country, she made her first American appearance as Rosina in "The Barber of Seville" with the Chicago Opera Company in 1914. During that and successive seasons she continued to score signal favor as Juliette, Mimi, and a great variety of other coloratura and lyric personations. In New York, during two of the Chicago Company's seasons there, Miss Macbeth's Rosina, and her Ophelia in "Hamlet", created little less than a sensation. For the last four years the singer has also been leading coloratura of the Ravinia Opera Company. Her position among American prima donnas has been steadily maintained, and her career has served as inspiration to other American girls of talent.

This is the second consecutive season that Miss Macbeth has sung with the San Francisco Opera Company.

ANNE ROSELLE

Miss Roselle's birthplace is the great musical centre of Budapest, and her voice and gifts of impersonation in opera received there the early recognition they deserved. At the age of twelve she was accepted as a pupil of the Budapest Opera School. In 1920 Miss Roselle was engaged by Antonio Scotti for his opera company, and then by the Metropolitan. Since her connection with the latter company she has passed from one triumph to another, singing in all the chief opera houses of Europe, with a climax of these many honors in her recent presentation of the Princess in Puccini's "Turandot" at the Dresden Opera House, and the Berlin Staatsoper. The roles in which Miss Roselle appears in the repertoire of the San Francisco Opera Company this season are those in which she particularly excels. She has a voice of rare carrying power and brilliance and possesses a commanding stage presence.



ANNE ROSELLE



© Mishkin, N. Y.

"The popularity of Lucky Strikes among those who sing is because these cigarettes never irritate the throat, also because they give greater enjoyment."

Antonio Scotti, Baritone

*This great artist recommends Lucky Strike
—Because "It's Toasted"*

ANTONIO SCOTTI, the famous Italian baritone of the Metropolitan Opera Company of New York City, is very careful of his voice and therefore recommends Lucky Strikes.

Lucky Strikes have become the favorites of men whose priceless voices thrill their audiences, as they have with the millions, because, first, they afford *greater enjoyment* and second, they are certain not to irritate even the most sensitive throat.

Smoke Lucky Strikes. They give added pleasure—you'll like them.

"It's toasted"

No Throat Irritation - No Cough.



LYBRAND, ROSS BROS. & MONTGOMERY

ACCOUNTANTS AND AUDITORS

MEMBERS OF AMERICAN INSTITUTE OF ACCOUNTANTS

Offices

NEW YORK
PHILADELPHIA
CHICAGO
BOSTON

NEWARK
BALTIMORE
WASHINGTON
PITTSBURGH

DETROIT
CLEVELAND
CINCINNATI
SAN FRANCISCO

LOS ANGELES
PORTLAND
SEATTLE
SPOKANE

Foreign

BERLIN, GERMANY

LONDON, ENGLAND

PARIS, FRANCE

PROGRAM—CONTINUED

MANON LESCAUT

CAST

Manon Lescaut	Frances Peralta
Chevalier Des Grieux.....	Giovanni Martinelli
Lescaut	Antonio Scotti
Geronte de Ravoisr.....	Louis D'Angelo
Edmund, a Student.....	Angelo Bada
A Dancing Master.....	Lodovico Oliviero
A Captain	Austin W. Sperry
A Musician	Irene Fremont
Four Musicians..Valeria Post, Lula Mae Chapman, Elsie Milbrath, Marion Copeland	
Innkeeper	Evaristo Alibertini
A Sergeant	Paul Guenter
Conductor	Gaetano Merola
Chorus Master	Giuseppe Papi
Stage and Technical Director.....	Armando Agnini

[Continued on fourth page following]

A Typical California Souvenir . . . A Box of

Lyons' California Glace Fruits

Manufactured by

LYON'S CALIFORNIA GLACE FRUIT COMPANY

SAN FRANCISCO, CALIFORNIA

Established 1852

Endowed with a Living Voice
— *the Mason & Hamlin Pianoforte*

SOMEHOW rich with
the vibrant timbre of a
human voice in splendid
song - - - sonorous, full and
strangely thrilling!

In every Mason & Hamlin - -
a tribute to the steadfast ideals
of its makers - - - tone incom-
parable!

Wiley B. Allen Co.

135 Kearny St.
San Francisco



1323 Washington St.
Oakland

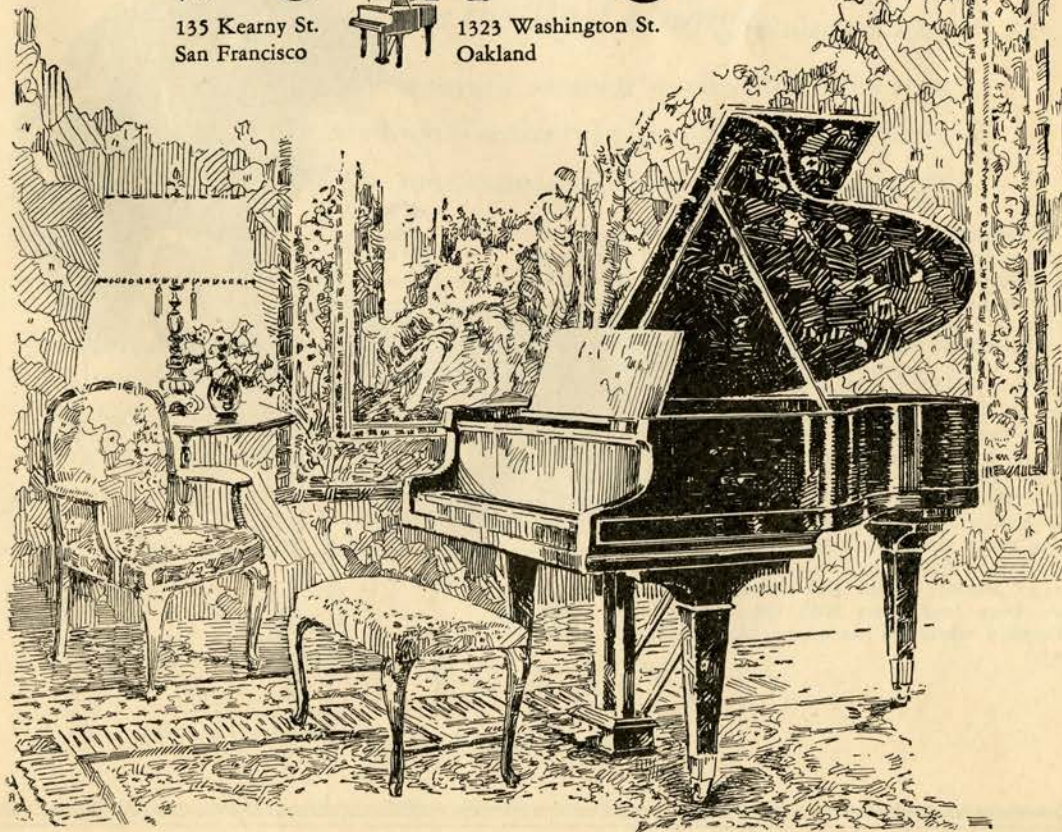



MARIO CHAMLEE

MARIO CHAMLEE

Early success of a most signal kind, followed by ever-increasing honors, has marked the career of the Los Angeles-born singer, Mario Chamlee. He is one of Antonio Scotti's discoveries. That eminent baritone and impresario heard him as a mere youth singing in a New York motion picture theatre and, carried away by his rich tenor voice, immediately engaged him for his touring opera company. His rare successes with the Scotti Opera Company resulted, after his discharge from the American Expeditionary Forces in France, in a contract, in 1920, with the Metropolitan Opera Company. Since his notable debut as Cavaradossi in "La Tosca" at the Metropolitan, Chamlee has sung on its stage numberless roles wherein he has charmed the public by both the warm lyricism of his voice and the versatility of his natural acting. For the last five years Chamlee has also been a member of the Ravinia Park Opera Company, and his frequent appearances during the season there attest his popularity with a discriminating musical public. This is his first appearance with the San Francisco Opera Company.

ARMAND TOKATYAN

Tokatyan, youngest of Metropolitan lyric tenors, is another example of how quickly real vocal gift finds its recognition from the American public. His birthplace is Bulgaria, whither his parents fled from massacres in Constantinople, and much of his youth has been passed in Egypt. There Tokatyan got his education, which includes a remarkable mastery of languages. Besides speaking fluently Arabic, Armenian, Turkish, Italian and Greek, Tokatyan has lately added to his linguistic attainments a thorough knowledge of French and English. Tokatyan's first appearance in grand opera was with the Cairo Opera Company in 1919, the director of this company having discovered the beauty of this boy's voice and induced him to make grand opera his profession. Subsequently, after studying in Milan, he made his Italian debut in Puccini's "Manon" at the Dal Verme in Milan. He has now been four years with the Metropolitan Opera Company where he has an unchallenged niche of his own.



ARMAND TOKATYAN

The
CLIFT
at San Francisco



Dine in the Roof Lounge

This unique hotel restaurant, sixteen stories above the street, has an atmosphere which is entirely in keeping with the spirit of the opera season. The menus are excellent—the service prompt.

Beautiful El Mirasol, which is also a Frederick C. Clift hotel, entertains more world-famous

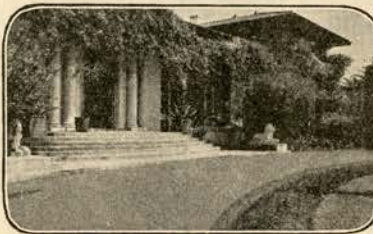

people among its guests than any other hotel of its size to be found in the United States.

EL
MIRASOL
at Santa Barbara

MME. JOHANNA KRISTOFFY

Prima Donna Soprano

THOROUGH VOCAL AND DRAMATIC TRAINING

Studio—740 POST STREET

Telephone DOUGLAS 6624

WE HAVE just returned from New York with a collection of the latest Millinery Models, which we are showing now.

MISSSES GERTRUDE AND MARIAN
515 GEARY STREET

PROGRAM—CONTINUED

MANON LESCAUT

ACT I A street in front of an inn at Amiens

ACT II An apartment in Geronte's house

ACT III The harbor of Havre

ACT IV A desolate spot in Louisiana

[Continued on fourth page following]

Music and the Business Man

Reasons are becoming apparent, even to the least enlightened of our musically inclined, that good music exerts an influence to ends other than giving pleasure to mankind. Its power to soothe and to stimulate are admitted facts. Quite recently the business man has made a discovery. He has learned to his financial profit that it keeps imagination above par, that it serves to awaken that faculty when it slumbers too long, and (since it actually has so operated) that good music may even develop imagination in minds where it seemed non-existent. There are also economic values: the wholesome use of increased leisure which labor-saving, distance-consuming and time-saving devices are bringing to all. Finally, there is the crowning benefit of music's aesthetic influence. No nation committed entirely to commercialism survives for long.

—PIERRE KEY.

CANADA DRY

GINGER ALE

On Sale in Corridors

WHITE ROCK

WATER

On Sale in Corridors

D. C. BOLE

PHONE FRANKLIN 318

SIGNAL TRANSFER AND STORAGE CO.

1250 POLK STREET, SAN FRANCISCO, CALIF.

Agents for CALIFORNIA HIGHWAY EXPRESS, INC. — Closed Vans

BUSINESS ORGANIZATION
of the SAN FRANCISCO OPERA ASSOCIATION

Management.....EDWARD F. MOFFATT

Public Relations

General Publicity.....UFFINGTON VALENTINE

Social Publicity.....MARIE HICKS DAVIDSON

Consultant.....JOSHUA SHANEDLING

Advertising.....ALICE WULZEN YATES

Service

Ticket Sales.....WM. J. RILEY, Director

Seating Service.....WM. MEADE, Chief

Office

Secretary.....PHYLIS AMATI

Chorus School

Registrar and Librarian.....ULISSE CAIATI

The Leading Shops
of the
Peninsula

The Country Shop.

Oddments - Antiques

Mrs. Gerald Rathbone Mrs. Eugene Murphy

Pauline Sparrow
Modes.

"Ernestines" - Gowns.

Mrs George Nickel

Penn Furniture Shops.

Inc.
Designers and Makers
of
Furniture and Draperies.



INA BOURSKAYA

INA BOURSKAYA

Ina Bourskaya, the Russian mezzo-soprano, is an outstanding instance of quickly recognized talent. She was a prime favorite of Petrograd opera-goers in the Romanoff regime. Then, on the establishment of Bolshievist rule, she left Russia as a member of the Russian Opera Company, touring the Far East with it, and, in 1921, came to the United States with that organization. Her American début was rewarded by an immediate acknowledgment of her exceptional powers as an artist. Struck by her pronounced talent, Gaetano Merola, director-general of the San Francisco Opera Association, engaged her for the name role of "Carmen" in his open-air opera production at Palt Alto in 1922. Since that time she has had steady engagements with the Metropolitan, the Ravinia and all the great operatic institutions of the country. It is this singer's special achievement that she is uncircumscribed in her range of roles. These are almost numberless, and in them all she displays the same extraordinary ability to grasp their essence and completely to submerge her own personality in them. It is rare to find such actress talent combined with Madame Bourskaya's vocal fitness.

KATHRYN MEISLE

Miss Meisle comes of distinguished German ancestry, some of her forebears emigrating to this country in 1840. She is herself a native of Philadelphia, and is proud of the fact that her musical education has been entirely American. At sixteen, while a student at the Philadelphia Conservatory of Music, Miss Meisle had an opportunity to sing contralto solos in a local church choir, the beauty of her voice attracting the attention of professionals who urged her to prepare for concert and opera. Her début on the concert stage was as soloist with the Minneapolis Orchestra in 1921 and after rapidly acquiring fame in that field she accepted a first operatic engagement, in 1923, with the Chicago Civic Opera, where she attained an extraordinary initial success as Erda in "Siegfried." Two years later Miss Meisle was invited to sing leading contralto parts with the San Francisco Opera Company and its sister organization of Los Angeles, her appearances being attended by rare ovations due both to her vocality and histrionism. She is the possessor of a voice of true contralto quality, of exceptional range and flexibility.



KATHRYN MEISLE

The Fairmont Hotel

on Nob Hill

D. M. LINNARD
Managing Director

LEROY LINNARD
Manager



THE musical and artistic center of cultural San Francisco.

¶ Where artists and their friends are wont to congregate.

¶ Always the scene of social affairs of special interest during the opera season.

La Cena delle Beppe

"La Cena delle Beppe", or "The Jesters' Supper", has a seizing episode of fifteenth-century Florence as its theme, and is a newcomer on the American opera stage. Under the name of "The Jest" it was given as a drama by the Barrymore brothers on Broadway, New York, some years ago. Like Puccini's operas "La Cena delle Beppe" offers the most tempting opportunities for actor singers, and its great success, as an example of the modern Italian school, is due as much to the fine character interpretation with which it has been rendered as to its music. The work is by the famous Italian composer, Umberto Giordano, and the four-act libretto by Sem Benelli. "La Cena delle Beppe" was a frequent piece in the repertoire of the Metropolitan Opera Company last season, and is being presented in San Francisco this year for the first time.

TO BE AN OPERA SINGER, *One Must Study with*

ANDRE FERRIER

OPERA COURSE: FERRIER'S THEATRE of ART, 1470 Washington St.; Phone Franklin 3322

Seckels-fletcher lectures

POPULAR LECTURE SERIES
Popular Prices - 7 Lectures \$5.00

Students Tickets, 7 Lectures, \$3.00

LOWELL THOMAS
CAPT. JOHN NOEL
VILHJALMUR STEFANSSON
MAURICE HINDUS
RICHARD HALLIBURTON
WALTER PRICHARD EATON
JOHN ERSKINE

SCOTTISH RITE AUDITORIUM
ALL LECTURES 8:20 P. M.

TICKETS FOR ALL LECTURES AT SHERMAN, CLAY & CO.

SPECIAL LECTURES

PRINCE WILLIAM of SWEDEN
"Big Game Hunting in Pigmy Land."
Motion Pictures.

Auspices Swedish-American Patriotic League
CIVIC AUDITORIUM
NOVEMBER 7, 8:20 P. M.

DEBATE

JUDGE BEN LINDSAY

and

RABBI LOUIS I. NEWMAN

"Should Compassionate Marriage be
Legalized?"

SCOTTISH RITE AUDITORIUM
OCTOBER 26TH

ALINE BARRETT GREENWOOD

Current Reviews

Monthly, Opening October 17th

PROGRAM—CONTINUED

SEASON REPERTOIRE

MANON LESCAUT	/	/	/	/	/	Thursday Evening, September 15
TRISTAN UND ISOLDE	/	/	/	/	/	Friday Evening, September 16
LA TOSCA	/	/	/	/	/	Saturday Evening, September 17
TURANDOT	/	/	/	/	/	Monday Evening, September 19
ROMEO ET JULIETTE	/	/	/	/	/	Tuesday Evening, September 20
IL TROVATORE	/	/	/	/	/	Thursday Evening, September 22
CAVALLERIA RUSTICANA and I PAGLIACCI	/	/	/	/	/	Saturday Evening, Sept. 24
FALSTAFF	/	/	/	/	/	Tuesday Evening, September 27
AIDA	/	/	/	/	/	Wednesday Evening, September 28
LA CENA DELLE BEFFE	/	/	/	/	/	Thursday Evening, September 29
LA BOHEME	/	/	/	/	/	Friday Evening, September 30
CARMEN	/	/	/	/	/	Saturday Evening, October 1

[Continued on eighth page following]

Origin of Opera

The opera was the legitimate offspring of the miracle plays of the Middle Ages, which were only sacred operas or oratorios wherein some events in the life of a holy personage were represented with songs and acting. The first opera (exactly like a "mystery play", except that the subject was a secular one) was "Orpheus", by Angelo Paliziano and was performed in Rome in 1480. The libretto was by Cardinal Reario (nephew of Pope Sixtus IV.)

WALNUT 600

Taxicabs - Limousines - Touring Cars

WM. J. GALLAGHER CO.

623 GROVE STREET

SAN FRANCISCO



EVA GAUTHIER

The ALICE SECKELS MATINEE MUSICALES

EIGHTH SEASON
GOLD BALLROOM - FAIRMONT HOTEL

A Monday Afternoon Subscription Series

NO SINGLE TICKETS EXCEPTING TO SUBSCRIBERS

Presenting Exclusive San Francisco and Oakland Recitals of

SMALLMAN COSTUMED A CAPELLA	E. ROBERT SCHMITZ	December 12
CHOIR	OCTOBER 31	EVA GAUTHIER
NINA MORGANA	NOVEMBER 21	PRO ARTE STRING QUARTET
GAY MACLAREN—Impersonator	MARCH 5	

Particulars and subscriptions from

ALICE SECKELS, Suite 137, Fairmont Hotel

or Sherman, Clay & Co.

MR. GEORGE ENGLES, *Manager of the New York Symphony Orchestra,
Paderewski, Jascha Heifetz, Schumann-Heink, Elena
Gerhardt, Ignaz Friedman, Georges Barrere, Etc.*

By Arrangement with

SELBY C. OPPENHEIMER

will present in California during the Season of 1927-1928



MR. JASCHA HEIFETZ

The Great Russian Violinist

Columbia Theatre, San Francisco
Sunday Aft., October 16, 1927

Auditorium Theatre, Oakland —
Tuesday Night, Oct. 18, 1927

AND

MME. ERNESTINE Schumann-Heink

(Her Farewell Tour)

CIVIC AUDITORIUM
San Francisco

SUNDAY AFT., FEB. 19, 1928

and



Auditorium Theatre, Oakland	—	Wednesday Night, Feb. 15, 1928
State Teachers' College, San Jose	—	Friday Night, Feb. 17, 1928
Auditorium, Sacramento	—	Tuesday Night, Feb. 21, 1928
High School Auditorium, Stockton	—	Thursday Night, Feb. 23, 1928

FURTHER INFORMATION AND MAIL ORDERS TO SELBY C. OPPENHEIMER,
Sole Representative for Mr. Engles,
c/o SHERMAN, CLAY & CO., KEARNY AND SUTTER STS., SAN FRANCISCO, CAL.

The Selby C. Oppenheimer

1927



10 INTERNATIONALLY FAMOUS STARS



LIST OF In the Order of

ALL CONCERTS (Except Beggar's Opera) IN

CLAUDIA MUZIO

Tuesday Night
October 18

Greatest of Dramatic Sopranos, opera and recital star of first magnitude. A prime favorite with San Francisco Opera audiences. Her first recital appearance here.

SOPHIE BRASLAU

Wednesday Night
November 9

America's supreme contralto, whose appearances here have earned for her a warm spot in the hearts of all music-lovers.

LAWRENCE TIBBETT

Wed. Night
November 30

A world star over night. His sensational debut at the Metropolitan Opera House established this young California baritone as one of the prime singers of the decade.

"BEGGAR'S OPERA" CO.

December 12
to 24, 1927

"That Gay Old Musical Play." "It is something more than a musical or dramatic oddity. It is fun run riot, and to miss it is to miss one of the treats of the season." Performances at Columbia Theatre.

GEORGES ENESCO

Monday Night
January 9

The famous Roumanian composer and violin virtuoso. A "Master" Musician, one of the great minds of present-day music.

BENIAMINO GIGLI

Tuesday Night
February 7

Without question the greatest dramatic tenor. His glorious Golden Voice stands unequalled today. As a recitalist Gigli is magnificent.

New Subscriptions and Renewals
Now being filed at Selby C. Oppenheimer Ticket Office (Kearny St. door) Sherman, Clay & Co., Kearny and Sutter Sts., San Francisco.

1928

Subscription Series



10 GENUINE HEADLINE ATTRACTIONS

EVENTS

Their Appearance

CIVIC AUDITORIUM (Reduced to 4,000 Capacity)

THE ENGLISH SINGERS Friday Night February 24

No such novel entertainment has appeared in years. Six artists, three men, three women, seated at a table, quietly and without ostentation unfolding programs of old English motets, madrigals and folk-songs. Sheer charm and delicious fascination.

SIGRID ONEGIN Friday Night March 2

The great Swedish contralto. "Supreme" and "Paramount" but mildly describe her position. She is a "Star of Stars," the songbird incomparable. "It is the voice of the angels. It has no earthly equal."

HAROLD BAUER Tuesday Night April 3

"Colossus of the pianoforte." One of the half-dozen players who in the present age have combined to make pianism a thing of enjoyment. A poet and a scholar, an authority and a student.

THE TENTH EVENT

The tenth event of this series will be announced in a short while and will more than uphold the standard of the nine attractions enumerated above.

Announced Dates or Attractions Subject to Necessary Changes



10 MAMMOTH EVENTS SAME SEAT EACH TIME

SCALE OF SEASON TICKET PRICES

Lower Floor—First 25 Rows (Including Tax)	\$11.00
Next 8 Rows (No Tax)	7.50
Last 7 Rows (No Tax)	5.00
Dress Circle—First 5 Rows Upstairs (Including Tax)	11.00

The Auditorium is curtained at the balcony lines on the lower floor and only five rows upstairs in use, making it an uniquely comfortable and acoustically perfect concert hall.

RESERVE SEASON TICKETS NOW

Tickets ready for delivery about
October 1st.

Deposit of \$1.00 holds any available
ticket until then.

Announcement

F. RAY COMSTOCK AND MORRIS GEST

*Take Great Pleasure in Announcing
The First and Only Visit to*

SAN FRANCISCO

*On Its Trans-Continental Tour
of the
World's Most Unusual Entertainment*

BALIEFF'S CHAUVE-SOURIS

[THE BAT THEATRE OF MOSCOW]

With the Original "PARADE OF THE WOODEN SOLDIERS"

THREE WEEKS ONLY

BEGINNING MONDAY EVE., DECEMBER 26

at the

CURRAN THEATRE

Direct from Unprecedented Artistic Triumphs in
PARIS, LONDON, BERLIN, MOSCOW AND NEW YORK

Local Representative · SELBY C. OPPENHEIMER

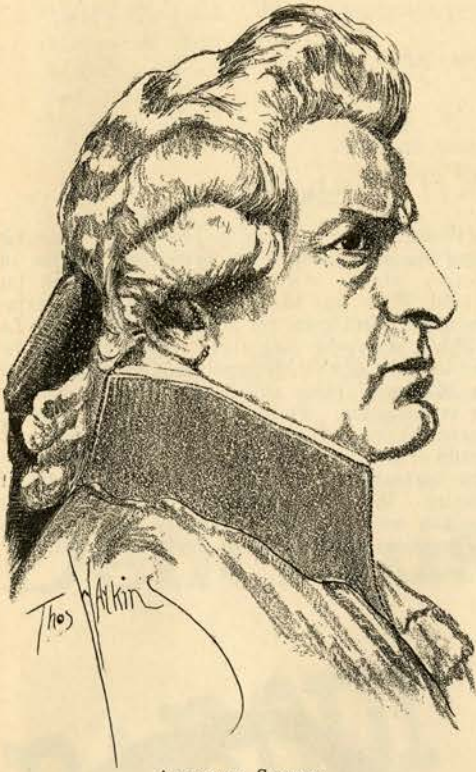

ANTONIO SCOTTI

ANTONIO SCOTTI

Antonio Scotti is the patrician among baritones and one of the most famous of living actor singers. Wherever opera is known, the name of Scotti is revered and loved, for he has been identified with the greatest operatic achievements in this country and Europe. A great friend of the late Caruso, they were inseparable companions and made many records of great operatic duets together. The last time Scotti was heard here, he was at the head of his own organization known as the Scotti Grand Opera Company. As Baron Scarpia in Puccini's "La Tosca" is not only acknowledged to be supreme but may be said to preempt the part by right of priority in its interpretation. It was he who sang the Baron when, after having its signal debut in 1900 in Rome and London, "La Tosca" was initially produced, the following year, at the Metropolitan Opera House, where he invariably sings the role whenever the work is given. Equally famous is his personation of Sir John in Verdi's "Falstaff", demanding that declamato gift Scotti possesses to such an eminent degree.

PASQUALE AMATO

Pasquale's singing romance has carried him far; throughout Italy to Germany, Paris, London, Brazil, the Argentine, Chile, and finally New York, where both he and his noble voice are so well loved. The Metropolitan star baritone was born in Naples, and, in 1900, made his debut in that city, at the Teatro Bellini as Germont in "Traviata." After triumphant appearances in various leading opera houses of Italy he sang for several seasons in Paris and London, and for six seasons in Buenos Aires and other cities of South America. In 1908 he became a member of the Metropolitan Opera Company, where he quickly established himself as a prime favorite of New York opera-lovers by his performances of Figaro and other roles requiring the histrionic gift Amato possesses to so notable a degree. Among the operas in which he created leading baritone parts are Puccini's "Girl of the Golden West", and Damrosch's "Cyrano." He also appeared in first American performances of "Pellias et Melisande" and "L'Amore del tre Re." Among the grand ovations given the singer was that in Havana at the close of an 1918 season. Among Amato's linguistic accomplishments is singing in German as well as French, Italian and Spanish.

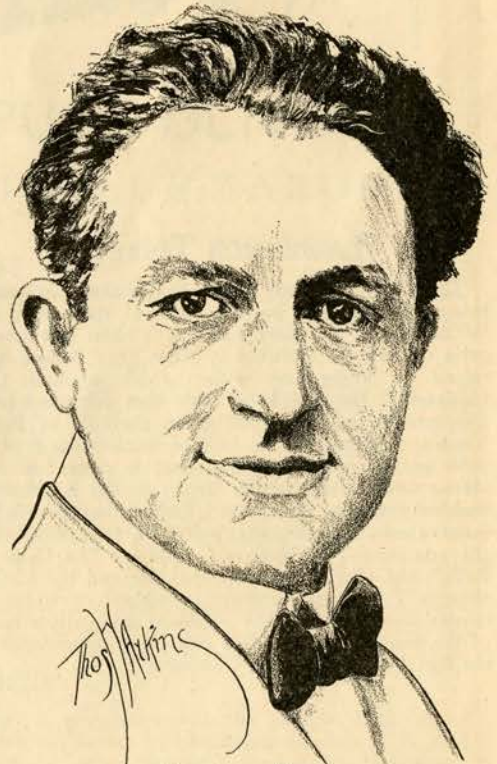

PASQUALE AMATO



EZIO PINZA

EZIO PINZA

Ezio Pinza, of Italian birth, is one of the youngest singers of the day occupying a prominent position in the operatic world. After making his debut in his native land, Pinza was immediately engaged for principal baritone opera roles by Arturo Toscanini of La Scala, Milan, where he sang three years. In 1926 he accepted an offer of the Metropolitan Opera Company to take Mardones' place and is at present a member of that organization. Pinza has appeared in leading opera personations in Buenos Aires, Rio de Janeiro and other cities of South America, enjoying there the popularity he has achieved with the opera-going public of this country. In addition to a superb voice the young Metropolitan star possesses acting gifts that make his characterizations on the opera stage a rare delight.

LAWRENCE TIBBETT

This California-born singer enjoys the distinction of being the youngest baritone star of the opera stage. While still in his early twenties Tibbett left Los Angeles to seek his fortunes in New York, where he obtained an engagement with the Metropolitan Opera Company. He had been with that company only a few months when he was given the role of Ford in Verdi's "Falstaff." His debut performance of that part was so finely rendered that it created a furore almost unparalleled in the history of the Metropolitan. Suddenly thrust into fame, Tibbett has justified the favor shown him by the public through his brilliant characterization of Neri in Giardano's "La Cena delle Belfe" and other main roles that demand the histrionic abilities Tibbett pre-eminently displays in addition to masterly vocal executions. Tibbett is equally a favorite of the concert stage. This is his first appearance with the San Francisco Opera Company.



LAWRENCE TIBBETT

IMPORTED SPECIALTIES

TIGER Olive Oil
 Monteverde Olive Oil
 Rolandelli Olive Oil
 Sasso Olive Oil
 Nave Olive Oil

* * *

Locatelli Reggiano Cheese
 Locatelli Romano Cheese
 Colombo Gorgonzola

* * *

Angelo Parodi's
 Tonno
 Ventresca
 Anchovies
 Sardines

ANTIPASTI
 Sole
 Nord America
 Genova

* * *

Fillets of Anchovies,
 "La Barca" brand

* * *

BUITONI'S
 Delicious Paste

* * *

UNICA'S
 Fancy Chocolates
 Caramels
 Nougats (Torrone)
 Giandujas

* * *

Italian Fruit Mustard

ITALIAN AND FRENCH BEVERAGES

* * *

AMER PICON (genuine 30%)
 Amaro Felsina Ramazzotti (38%)
 Fernet DE VECCHI Milan (39%)
 Vermouth Tonic CORA Turin (18%)
 Marsala FLORIO Tonic (18%)
 Pezziol's V. O. V. (18%)

* * *

CAZANOVE'S Bordeaux (France)
 Non Alcoholic Liqueurs
 Pure Fruit Syrups

Apricot	Black Currant
Anisette	Raspberry
Grenadine	Maraschino
Cream de Cocoa	Curacao
Liqueur du Pere Kermann	

* * *

"MONTROLA" brand Pure Vegetable
 Oil, flavored with olive oil; supreme
 for salads, cooking, frying. Packed in
 San Francisco.

Delicious

PARODI SARDINES

IN PURE OLIVE OIL

MONTEVERDE, ROLANDELLI & PARODI

INCORPORATED

100-110-130 BROADWAY (Corner Front St.)

SAN FRANCISCO, CAL.

Telephones: DAVENPORT 267 - 268 - 269

Falstaff

"Falstaff" is the last offspring of Verdi's prolific genius and the only one of a comedy nature. Although written when the composer was on the verge of his eighties, it has all the fire and force of his highest art. Indeed, in the opinion of some critics it ranks first among Verdi's masterpieces and is unequalled by any humorous grand opera ever penned. The text, supplied by his fellow composer, Boito, is adaptation of Shakespeare's "Many Wives" and "Henry IV", and rings with the rollicking spirit of the former play. It was given its first performance in Milan in 1893, with the title role filled by Maurel, who also appeared in its next year American debut at the Metropolitan, Eames, Scalchi, de Lussan and Companari taking the other leading parts.

Romeo et Juliette

Gounod's "Romeo et Juliette" is bracketed with his "Faust" in popularity with the public. It is full of enchanting melody and, except in a few details, faithfully follows the action of Shakespeare's play. The first production of the work was given at the Theatre Lyrique, Paris, in 1867, and after being heard at the Covent Garden, London, and La Scala, Milan, the same year, was presented in the United States in 1868, with Minnie Hauk in the role of Juliette. During its innumerable American presentations such great artists as Patti, Eames, the de Reszkes, Melba, Plancon, with scores of others, have immortalized its melting lyrics. No season's repertoire seems complete without this gem of love-music.

Entr'acte

Of animals in the opera, there are many tales. Addison wrote in 1771: "As I was walking in the streets about a fortnight ago, I saw an ordinary fellow carrying a cage full of little birds upon his shoulder; and as I was wondering with myself what use he would put them to, he was met luckily by an acquaintance, who had the same curiosity. Upon his asking him what he had upon his shoulder, he told him that he had been buying sparrows for the Opera." Addison went on to inquire into the matter and found that the birds were for Handel's opera "Rinaldo", in which occurred the stage directions, "birds are heard to sing, and seen flying up and down among the trees." The opera ran for fifteen nights and there was a great run on sparrows. "So many flights of them", continues Addison, "were let loose in this opera that it is feared the House will never get rid of them."

PROGRAM—CONTINUED

PROPERTIES

The San Francisco Opera Association gratefully acknowledges the loan of properties from the following firms:

ARTHUR BAKEN'S SHOP
JOSEPH BASCH COMPANY
A. E. BOUTEILLER
CITY OF PARIS
HARRY DIXON
FAIRMONT HOTEL

LEE ELEANOR GRAHAM
WILLIAM D. McCANN
PODESTA AND BALDOCCHI
RANSOHOFF'S
SHERMAN, CLAY AND COMPANY
W. AND J. SLOANE

ST. FRANCIS HOTEL

KAJETAN ATTIL



Solo Harpist S. F. Symphony

For Engagements and Instruction Address Bohemian Club.



Ask us to play these favorites for you:

La Boheme
Manon (*Ah! Fuyez Douce Image!*)

Africana (*O Paradiso*)
Manon (*Le Reve*)

My Dreams
Parted

MARIO CHAMLEE

is one of the great artists who sings exclusively for Brunswick Records.

The full charm of his clear enunciation and his tones of purest fibre are re-created by the

Brunswick Panatropé

The model P-13 is acclaimed as one of the outstanding values of the Brunswick line. It is completely operated from the light socket — its marvelous sound chamber may also be used as a loud speaker for your radio. Price \$610

Wiley B. Allen Co.

135 KEARNY ST.
SAN FRANCISCO



1323 WASHINGTON ST.
OAKLAND

San Jose :: Fresno :: Sacramento :: Los Angeles :: San Diego

ELINOR MARLO

Elinor Marlo is a young mezzo-soprano who has been living in Los Angeles for the past few years. Since her residence in California she has sung with the Los Angeles Philharmonic Orchestra at the Philharmonic Auditorium and the Hollywood Bowl, the latter appearance being under the direction of Alfred Hertz. As a member of the San Francisco Opera Company since its inception, Miss Marlo has won the highest praise for her characterizations. Her success with the San Francisco organization and its sister company of Los Angeles has recently led to an engagement with the Chicago Civic Opera Company to sing mezzo-soprano roles.



ELINOR MARLO



MYRTLE CLAIRE DONNELLY

MYRTLE CLAIRE DONNELLY

Myrtle Claire Donnelly, a native of San Francisco, was the pupil of Mme. Marcella Sembrich of New York. Her concert-stage début was made in her natal city, in 1919, with the San Francisco Symphony. After singing with the Cleveland Symphony and in numerous concerts in Eastern cities, Miss Donnelly went abroad and was well received at Queen's Hall where she sang with the Symphony, under the direction of Sir Henry J. Wood. While concertizing in Paris she was heard by Giorgio Polacco, Musical Director of the Chicago Opera Company, who persuaded her to go to Milan to study Italian opera. The following year she made her opera début in that city in the name-part of "Lucia." On her return to San Francisco she was engaged by the San Francisco Opera Company for two performances of "La Bohème" and "Gianni Schicci" during its 1924 season, and also appeared last season with that company in the role of Marguerite in "Faust" and as Musetta in "La Bohème", wherein she was much applauded for her acting as well as for her voice.

KATHERINE SEYMOUR

Katherine Seymour was born in London, England, of a musical family. After a few years of primary training, she studied with Giuseppe Campanari for several years, and later was coached by Setti of the Metropolitan. The youthful singer resides in Los Angeles where she is closely associated with its musical world. This is Miss Seymour's first appearance with the San Francisco Opera Company and also her début on the operatic stage.



KATHERINE SEYMOUR

*After
the Opera*

Hotel St Francis
Garden and Fable
Room

The center of distinguished
Social life in San Francisco

Management
Jas. H. McCabe

THE TRIUMPH of Lindbergh was the triumph of Youth, of clean thinking, of clean living.

¶ You, thru the medium of the Community Chest and its character building agencies are giving this same opportunity to thousands of San Francisco's boys.

¶ It's fun to be a backer of a boy starting his flight thru life!

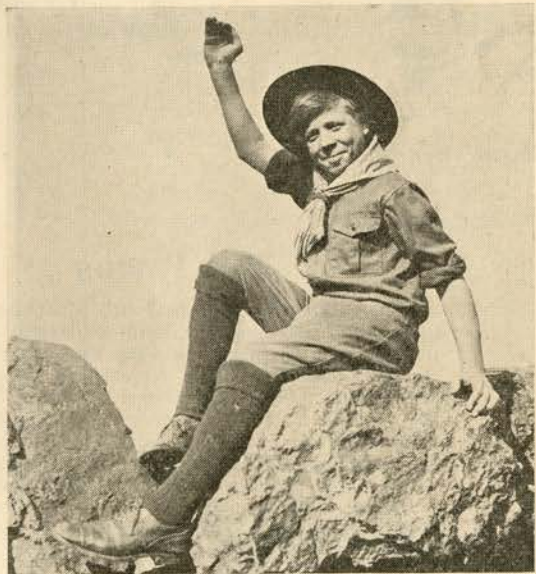

COMMUNITY CHEST of SAN FRANCISCO

(Space donated by Women's Committee of the San Francisco Opera Association)

MILLO PICCO

An Italian by birth, Millo Picco started on his vocal career as a tenor and then studied baritone parts at the Academia Santa Cecilia in Rome. He was brought to this country by the director of the Bulan Opera Company and since its dissolution has been connected with the Metropolitan.



MILLO PICCO



DESIRE DEFRERE

DESIRE DEFRERE

Desiré Defrère is a native of Belgium and received his musical instruction in Paris. After successful appearances on the Paris opera stage, the gifted young baritone came to this country to join the Chicago Civic Opera Company, with which he has now been associated for the last seven years. Defrère is also a regular member of the Ravinia Opera Company, and is considered one of the best artists on the operatic stage.

FRED PATTON

Fred Patton was born in South Manchester, Conn., of Scotch-Irish parentage, and while still a lad, attracted attention to his fine voice by singing in church choirs. When the family removed to New York, in 1905, Patton finally abandoned a business career for the concert stage and oratorio solo work, and since that period has been guest artist of many of the leading symphony orchestras and choral organizations of this country. Patton's début in opera was with a Cincinnati opera company, and sang recently with Peralta in the open air productions of "Aida" this summer at Seattle. Patton has just signed a contract with the Metropolitan to sing bass roles during its coming season. Last year Patton was a soloist in a rendition of "The Messiah" given here under the direction of Alfred Hertz. This is his first appearance with the San Francisco Opera Company.



FRED PATTON

Choose your
Piano
as the Artists do



CLAUDIA MUZIO
WALTER GIESEKING
VLADIMIR DE PACHMANN
ROSA RAISA
ALFREDO CASELLA
FEODOR CHALIAPIN
WILHELM BACHAUS
LUCREZIA BORI
EDWARD JOHNSON
FLORENCE EASTON
BELA BARTOK

and a host of other artists
use and indorse the

Baldwin

310 SUTTER STREET
SAN FRANCISCO

FURS

of QUALITY and
DISTINCTIVE STYLING
For All
Occasions

Robert Wallace
Fine Furs *Repairing*
Fur Garments *Remodeling*
146 GEARY ST. **THE FURRIER** SAN FRANCISCO

Music's best accompaniment
-- FLOWERS

THE corsage beautiful adds much to Milady's enjoyment of the Opera . . . It augments the delicate personal note which distinguishes Woman's varying loveliness.

Place your order with us for the corsage exquisite . . . We excel in fashioning these feminine grace-notes inimitably.

Immediate service by telephone

Podesta AND Baldocchi

"The Voice of a Thousand Gardens"

225-226 GRANT AVENUE
Telephone SUTTER 6200



AUSTIN W. SPERRY

AUSTIN W. SPERRY

Austin W. Sperry, a San Francisco-born business man, is a non-professional singer possessing a baritone voice of exceptional quality. He is a pupil of the famous tenor, Mackenzie Gordon, and a member of the San Francisco Bohemian Club, in the annual Grove celebrations of which, some fifteen years ago, he made his debut as an amateur vocalist. Since then, Mr. Sperry has yearly taken leading roles in the musical performances of the Grove. Mr. Sperry has frequently appeared in concerts here and filled solo parts in the oratorios produced in this city under the auspices of Trinity Church. This is Mr. Sperry's first appearance with the San Francisco Opera Company.



LODOVICO OLIVIERO

LODOVICO OLIVIERO

Lodovico Oliviero, of Italian birth, fills with the Chicago Civic Opera Company the same position as does his brother artist at the Metropolitan, being equally versed in diversified character parts. This is his third season with the San Francisco Opera Company.



LOUIS D'ANGELO

LOUIS D'ANGELO

Louis D'Angelo is an American-born Italian, and began his career as an operatic baritone with the Aborn Opera Company, appearing with that company in New York and in its tours of the country. He is an exceptional linguist and sings in a wide variety of roles. D'Angelo is a regular member of the Metropolitan and also of the Ravinia Opera Company.

THE SAN FRANCISCO BANK

SAVINGS

COMMERCIAL

INCORPORATED FEBRUARY 10TH, 1868

*One of the Oldest Banks in California,
the Assets of which have never been increased
by mergers or consolidations with other Banks*

MEMBER ASSOCIATED SAVINGS BANKS OF SAN FRANCISCO
526 California Street, San Francisco, Cal.

JUNE 30th, 1927

Assets.....	\$113,925,831.54
Capital, Reserve and Contingent Funds.....	4,700,000.00
Employees' Pension Fund over \$575,000.00, standing on Books at	1.00

MISSION BRANCH.....	Mission and 21st Streets
PARK-PRESIDIO BRANCH.....	Clement St. and 7th Ave.
HAIGHT STREET BRANCH.....	Haight and Belvedere Streets
WEST PORTAL BRANCH.....	West Portal Ave. and Ulloa St.

Interest paid on Deposits at the rate of
FOUR AND ONE-QUARTER (4 $\frac{1}{4}$) per cent per annum,
COMPUTED MONTHLY and COMPOUNDED QUARTERLY,
AND MAY BE WITHDRAWN QUARTERLY

Cavalleria Rusticana and I Pagliacci

These inseparables of the opera-stage enjoy a perennial favor with the public that no other work of either of the two composers has succeeded in attaining. Both works achieve the heights in dramatic intensity, into which a like spirit of fate strikes the dominant chord. Mascagni's one-act piece had its first performance in Rome in 1890, and its American debut took place at Philadelphia the following year. Its prodigious instant success rescued the composer from the hardships which had surrounded his earlier years and brought him the most dazzling tributes at the hands of his countrymen. Leoncavallo's work was given the world two years after Mascagni's and had a prior association with it in having been unsuccessfully submitted in a contest in which "Cavalleria Rusticana" was awarded the first prize. "I Pagliacci", of which the text is also by the composer, was equally instrumental in bringing fortune to Mascagni, who was as poverty-straitened as his rival.

England's First Opera

England's first opera was performed in 1656. It was entitled the "Siege of Rhodes" and was composed by five persons in collaboration.

Why Walk?

WHEN YOUR CAR IS INCAPACITATED OR A CAR IS DESIRED FOR ANY PURPOSE; BUSINESS CALLS, SHOPPING, DRIVING, WEEK-END TRIPS, ETC. Phone or see

FIALER'S DRIVE YOURSELF SERVICE

POPULAR MODELS OF WELL-KNOWN CARS

Main Office, 585 POST ST.; FRANKLIN 630-631

Branch Office, 840 POST ST.

Telephones: FRANKLIN 4600-4601-4602

Res. Phone: Market 6161; Garage Phone: Mission 5449

CITY TRANSFER COMPANY

GUS. TEMPS, Manager

BAGGAGE AND FURNITURE HAULED TO ALL PARTS OF SAN FRANCISCO AND BAY TOWNS
THEATRICAL BAGGAGE A SPECIALTY TRUNKS STORED THREE DAYS FREE

162 TURK STREET, NEAR TAYLOR

SAN FRANCISCO, CAL.

GIUSEPPE PAPI

Giuseppe Papi, Chorus Master of the San Francisco Opera Association, was born in Italy and there began his notable career as a trainer of opera choruses, a work to which he has devoted twenty-seven years. He made his first success in 1904 conducting the chorus of "William Tell" at the Dal Vermo, Milan. He was engaged the next season as chorus master of the Comunale Theatre, Bologna. During the years 1914-16 Papi held the position of chorus master at La Scala in Milan, after which he accepted an engagement in the same capacity with The Colon of Buenos Aires for the following five years. At present he fills the post of Chorus Master at the San Carlos Theatre, Naples, where his work last year included the training of its choral force for "Turandot", on its debut performance in that city. Under Giuseppe Papi's inexhaustible enthusiasm, efficiency and force of personality, the Chorus School of the San Francisco Opera Association has become a model institution of its kind.

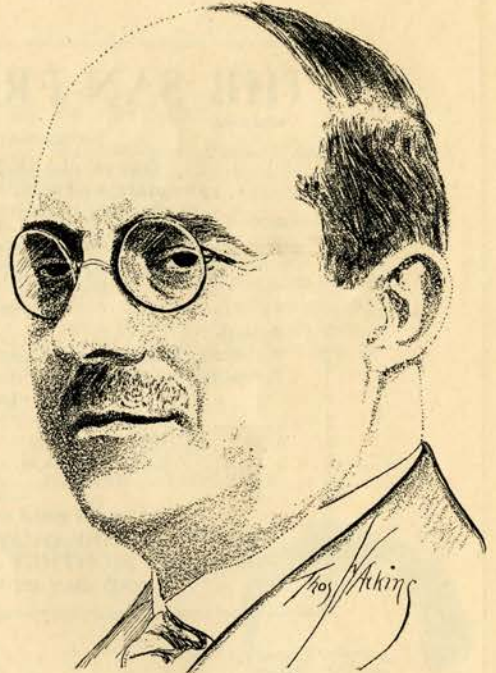

GIUSEPPE PAPI



ARMANDO AGNINI

ARMANDO AGNINI

Armando Agnini was born in Naples and received his musical education in that city. He came to this country when quite young and started here as stage manager with Montreal Opera Company, in 1908. Later he was stage manager for the Boston Opera Company, and was first stage director of the St. Louis Opera in its open air productions, and also associated from its inception with the Rivinia Opera Company in a similar capacity. Agnini has been stage manager of the Metropolitan Opera House since 1917.

SAN FRANCISCO OPERA CHORUS

Sopranos

VIRA BOYNTON
 MABEL BROZ
 CARMEN BROCK
 LULA MAE CHAPMAN
 ESTER FOLLI
 MARTHA FRENTRUP
 CAROLYN GRAY
 GERTRUDE HEAL
 MARTHA HIPP
 HAZEL HUFF
 CECILE LEO
 MARCELLA KNIERR
 FRIEDA KRUSE
 VIOLETTA POLIDORI
 EDNA ELIZABETH SMITH

ELEANOR STADTEGGER
 DOROTHY PARKER
 VALERIA POST
 MAY SEWALL
 SALLY THOMSON
 LOMA WALKER
 MAUDE WILLIAMS

Mezzo-Sopranos

THIEL BALDI
 DU BLOIS FERGUSON
 CLAIRE BOWEN
 GRACE COLF
 MARION COPELAND
 WINIFRED ESTABROOK
 AILEEN HARRISON

ANNA KARKOVA
 MARIE KOSTIN
 LAURA SIVLEY
 LINA SUSULICH

Contraltos

ADELINE BIRCHLER
 ELLEN DEELEY
 IRENE FREMONT
 EDWINNA HELLAR
 MARGARETA GOLLMER
 EDDY LIEVANO
 ELSIE MILBRATH
 ORVILLA PAUW
 RITA THOMPSON
 ELLEN WIDENMAN

First Tenors

THOMAS ALEXANDER
 VITTORIO BERNARDI
 GIUSEPPE CARCIONE
 FRANCESCA CASSINA
 JOHN CONDOIAN
 ADOLFO DINI
 FEODOR KOSTIN
 LOUIS LEIMBACH
 SALVATORE MESSINA
 ALEXANDER PIANCOFF
 BATTISTA PIERI
 HARVEY SKIRVIN
 ALBERTO VANNUCCI
 COSTANTIN ZOBNIN

Second Tenors

ABEL ALBERIGI
 LOUIS BAGUET
 DAVID BARKER
 UBALDO CHECCHI
 JOHN COURTNEY
 NIKOLAS KEMARSKE
 KARL PIERSON
 RODERICK ROSS
 BERT TUCCO

Baritones

SOUREN BOUDAKIAN
 VALLERI DE RAABEN
 CARLO CIMA
 GIOVANNI GERMANETTI
 PAUL GUENTER
 MASSIMILIANO LORENZINI

EUGENE IUTIN
 GIOACCHINO PISANI
 LIONEL SOMERS
 BARON S. TILDEN, JR.
 JOHN TULAGIN
 PAUL WRIGHT

Basses

EVARISTO ALIBERTINI
 ADOLFO CHIARPOTTI
 FRANCIS CROFTS
 WILLIAM CLUXTON
 CHARLES GRUS
 LEONARD MENTZER
 STANFORD MOSES
 CORNELIUS PAUW
 BASIL POPOV
 M. TELNOFF
 FREDERICK WAHLIN

ORIENTAL RUGS

H. ALEXANDERIAN & CO.

2475 SACRAMENTO STREET SAN FRANCISCO

Established 1902 in this City
 TELEPHONE - WEST 3943

Rugs Cleaned and Repaired by
 Native Experts.

ORIENTAL RUGS FOR SALE

PHONE SUTTER 8080

LINCOLN LIMOUSINE SERVICE

457 POWELL STREET

Exclusive and Luxurious Lincoln Motor Cars

TARIFF—By the Hour (1 to 6 Passengers) \$3.00. Short Hauls (1 to 6 Passengers) 75c and Up

LINCOLN LIMOUSINE SERVICE

PHONE SUTTER 8080

PHONE SUTTER 8080

PHONE SUTTER 8080



VERA FREDOWA

VERA FREDOWA

Vera Fredowa, première ballerina of the Theodore Kosloff Ballet, appearing with the San Francisco Opera Company, has been closely associated with Theodore Kosloff for the past ten years, both as his dancing partner and as directrice of the schools of the dance in Los Angeles and San Francisco. Mme. Fredowa made three tours of the United States with Theodore Kosloff as his partner and première danseuse, appearing in "Russian Melodies", "The Legend of Tatory", "The Romance of the Infanta", "Sheherazade", and other productions, and when the latter came to California to appear in motion pictures and at the same time open his Imperial Russian Ballet School in Los Angeles, he appointed Mme. Fredowa as directice. Last year, upon the opening of the larger Kosloff Studio in San Francisco, she came here.

Mme. Fredowa was seen here during the opera season of last year in "Aida" and "Samson and Delilah"; this year she will appear in "Aida" and "Carmen."

THEODORE KOSLOFF

Theodore Kosloff was born in Moscow, Russia. His father was a violinist, concert master in the orchestra of the Imperial Grand Theatre of Moscow. His grandfather before him had held the same position. At the age of eight Theodore Kosloff entered the Imperial Theatrical School of Moscow and commenced his career as a dancer. The training period was ten years, and at eighteen Theodore Kosloff graduated from the Moscow school with the rank of premier danseur and gold medal for highest honors. Through powerful influence he was allowed to go to Petrograd and take the final year in the school there, so he holds graduation honors from both cities. After dancing on the stage at the Imperial Theatre for several years, Theodore Kosloff was invited to go to Paris with Serge de Diaghieff's "Ballet Russe", which, after its first season there set London and America "Russian mad." In that original company were Mmes. Geltzer, Pavlova, Karsavina, Baldina (now Mrs. Theodore Kosloff), Feodorova, and Mm. Nijinsky, Mordkin, Theodore Kosloff, Alexis Kosloff, Fokine, Bolm and a corps de ballet of the best and most enterprising of all the dancers of the Imperial Theatre.

Thereon followed two brilliant London seasons with his own company; and then in 1911 Kosloff came to America for the first time, where after many successful theatrical seasons with his own ballets, he entered upon his motion picture career and opened his now famous Imperial Russian Ballet Schools in Los Angeles and San Francisco. While sojourning in California, Mr. Kosloff has produced many big ballets both for stage and screen.



THEODORE KOSLOFF

C. J. HOLZMUELLER

ESTABLISHED IN 1902

Theatrical Appliances



DESIGNER AND MANUFACTURER OF

Lighting Equipment for the Stage, School,
Ballroom, Pageants, Carnivals, Show
Windows, Expositions, Lodges, Churches,
and Moving Picture Studios.

All Lighting Effects and Equipment
used by

San Francisco Opera Company

Furnished, Installed and Operated by Us

1108 HOWARD STREET

Phone PARK 6169

ALFRED HURTGEN

Alfred Hurtgen, for some time a resident of San Francisco, is of German birth. His musical studies were pursued under Ernst von Schuch, Edmund Kretschner and other well-known instructors. For five years he was assistant conductor of the Royal Opera of Dresden and has directed opera in many European cities.



ALFRED HURTGEN



ANTONIO DELL'OREFICE

ANTONIO DELL'OREFICE

Antonio Dell'Orefice is one of the assistant conductors of the Metropolitan and studied under the Royal Conservatory of Music, Naples, where he was born. He came to this country three years ago.

CHARLES LAUWERS

Charles Lauwers was born in Belgium, where he began his career as a conductor. After conducting in many notable opera houses in Europe he came to this country, some five years ago, to be assistant conductor of the Chicago Civic Opera Company.



CHARLES LAUWERS

KARL RIEDEL

Karl Riedel was born in Germany and there acquired his musical education. He came to this country to conduct for the Metropolitan Opera Company, with which organization he is at present connected.

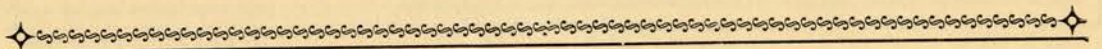

Founders

San Francisco Opera Association

A

Abbey, Edward S.
Abbey, Philip Leon
Abbey, Thomas
Abbott, Wm. M.
Ackerman, Mrs. L. S.
Acme Lumber Co.
Adams, Mrs. J. W.
Adler, Mrs. John S.
Alanson, Bertram E.
Alanson, Lionel M.
Alaska Packers Ass'n.
Alaska Salmon Co.
Alderson, Dr. H. E.
Alderson, Mrs. H. E.
Alexander, A. R.
Alexander, Mrs. C. B.
Alexander, Juliette
Alexander, L. & M.
Alexander, Miss Mary C.
Alexander Miss M. Edith
Alexander, W. M.
Alexander, Mrs. W. M.
Alexander, W. S.
Alexander, Wm. DeWitt
Allen, Harris S.
Allen, Harry B.
Allen, Mrs. Wiley B.
Allen, Wiley B. & Co.
Allyne, Miss Edith W.
Allyne, Miss Lucy H.
Alpers, Claus
Altman, J. C.
Altshuler, Samuel
Ames, Miss Frances
Ames, F. H.

B

Babcock, Harry
Babcock, Mrs. Wm.
Bachman, Mrs. David
Bacigalupi, Jas. A.
Baen, C. E.
Baer, Dr. Adolph
Bailey, R. J.
Bailey, Mrs. R. J.
Baker, C. F.
Baker, Margaret
Baker, Philip S.
Baker, W.
Baker, Mrs. W.
Baker, Wakefield, Jr.
Bakewell, John, Jr.
Bakewell, Walter B.
Baldwin, Mrs. A. S.
Baldwin & Howell
Baldwin, H. Z.
Ballin, Maurice
Bancroft, Paul
Bancroft Whitney Co.
Banker, B. A.
Banner, M.
Barendt, Mrs. A. H.
Barkan, Dr. Hans
Barneson, Harold
Barneson, John
Barneson, Mrs. John
Barneson, Lionel T.
Barneson Miss Muriel
Barron, Dorothea L.
Barron, Miss E.
Barron, Mrs. Edward
Barron, Edw. F.
Barron, Miss Evelyn
Barron, Mary F.
Barron, Miss S. S.
Barry, J. H. Co.
Barsocchini, Frank
Barthold, R. M.
Baruch, Albert L.
Baruch, Frederick
Baruh, M. M.
Basford, H. R. Co.
Bates, Eugene
Bauer, Sigmund

Ames, Preston
Anderson, Berrien P.
Anderson, Berrien P., Jr.
Anderson, Corona W.
Anderson, Elizabeth A.
Anderson, Elizabeth J.
Anderson, Florence C.
Anderson, Frank B.
Anderson, Mrs. F. B.
Anderson, Mary G.
Anderton, Miss J. B.
Anderton, J. G., Jr.
Anderton, Pierce B.
Anglo Cal. Trust Co.
Anrys, Frank
Applegarth, Mrs. G. A.
Arlett, Robert G.
Armsby, E. Raymond
Armsby, Geo. N.
Armsby, Mrs. Geo. N.
Armsby, J. K.
Armstrong, J. D.
Arnold, Mrs. G. S.
Arnstein, Lawrence
Arnstein, Ludwig
Arnstein, Mrs. W.
Atherton, Gertrude
Atkins, R. S., Inc.
Atkinson, Mrs. J. W.
Attl, Kajetan
Atwell, J. M.
Atwood, J. C.
Aubert, L. J.
Avenali, E.
Ayres, R. C.

Founders

[Continued]

Bissinger, Newton
Bissinger, Samuel
Black, Mrs. A. P.
Black, Arthur L.
Black, Mrs. Edna M.
Black, James J.
Blackburn, Elizabeth
Blake, Mrs. Anson
Blakeslee, C. W.
Blanch, Miss Josephine
Blanding, Gordon
Blanding, Miss Lena
Bliss, Mrs. D. L., Jr.
Bliss, Mrs. Walter D.
Bloch, Louis
Blumlein, E.
Blumlein, J. W.
Blyth, Charles R.
Boardman, Geo. C.
Boas, Benjamin
Bocqueraz, Mrs. Leon
Boggs, Mrs. Angus G.
Bolton, Mrs. Robt. C.
Booth, Mrs. F. E.
Booth, Mrs. Wm. F.
Bosqui, Mrs. Edw. L.
Bostwick, F. F.
Bostwick, Mrs. M. A.
Bourn, Miss Ida H.
Bourn, Mrs. Wm. B.
Bourn, W. B.
Bousquet, Alphonse
Bovet, Mrs. Louis A.
Bovey, J. C.
Bowles, Amy McNear
Bowles, Mrs. George
Bowles, Henry Miller
Bowles, Mrs. P. E.
Boyd, Miss Louise A.
Braden, E. B.
Bradley, F. W.
Bradley, Mrs. F. W.
Bradley, Jack
Bradley, James
Bradley, Sewell
Bradley, Worthen
Bradt, G. H.
Brady, J. Brendan
Brady, Mrs. Jas. H.
Brandenstein, Mrs. H. U.
Brandenstein, Mrs. M. J.
Brandsten, Mrs. Edith
Brandsten, Mrs. Edw.
Brandsten, Mrs. M.
Brawner, Mrs. A. H., Jr.
Breck, Mrs. George
Breedon, V. E.
Breeze, Mrs. William F.
Brenner, Gustave

Breuner, Miss C.
Breuner, John
Breuner, Miss K.
Breyman, Fred
Bricca, Dr. C. R.
Brice, Miss Elizabeth
Brick, P. K. Co
Bridge, Mrs. A. F.
Briggs, F. A.
Briggs, Mrs. Wm. E.
Bristol Bay Pack, Co.
Brodie, Mrs. Benj.
Brooke, Cecile
Brooke, John F.
Brooke, Mrs. John F.
Brooke, John F., Jr.
Brooks, Geo. W.
Brooks, J. F.
Brown, Arthur
Brown, Arthur M.
Brown, Arthur M., Jr.
Brown, Miss Elizabeth
Brown, I. I.
Brown, Mrs. L. Clay
Brown, Miss Matilda
Brownell, Mrs. S. P.
Bruce, Mrs. L. E.
Buchanan, Mrs. A. N.
Buchanan, Miss L.
Buck, Frank E.
Buck, Frank H.
Buck, Leonard W.
Buckbee, Edna B.
Buckbee, S. G.
Buckbee, Spencer C.
Budd, Dr. Harry F.
Budd, Mrs. Harry F.
Bugbee, Mrs. M. L.
Bull, Miss Edith
Bulotti, Chas. F.
Bulotti, Mrs. Chas. F.
Bundesen, Miss A.
Burbank, Mrs. B.
Burke, Miss K. D.
Burmister, Mrs. R. B.
Burmister, Robert Gage
Burnett, A. H.
Burnett, W. S.
Burnett, Mrs. W. S.
Burnham, Mrs. Lee C.
Burns, Walter J.
Bush, P. L.
Butler, Miss Alice
Butler, Miss G.
Butler, Miss Mary E.
Butler, Shultz Co.
Butler, Mrs. V. K.
Butler, Mrs. Wm. O.

C

Cadillac Taxicab Co.
Caglieri, Dr. Guido E.
Cahill, Mrs. Arthur
Cahill, Edward G.
Cahill, Mrs. John R.
Cahn, Mrs. B.
Cahn, Mrs. Mayer I.
Cal. Pac. Title Ins. Co.
Calif. Phonograph Co.
Callahan, Miss Mary E.
Callaway, Dr. Wm. Otis
Cameron, Mrs. Geo.
Campbell, Mrs. D. Y.
Campbell, Douglas H.
Campbell, W. W.
Campbell, Mrs. W. W.
Campiche, Dr. Paul S.
Campiglia, L. R.
Carey, J. T.
Carolan, Miss Emily
Carpenter, Estelle
Carpy, Charles
Carrigan, Andrew
Carrigan, Mrs. A.
Carroll, P. T.
Carruthers, Mrs. C. P.
Casserly, Mrs. J. B.

Casserly, Miss Marg.
Castle, Arthur H.
Caswell, Geo. W.
Caswell, Mrs. G. W.
Cates, Mrs. Louis S.
Cavanagh, Miss Marg.
Chadbourne, H. F.
Chamberlain, E. McD.
Chamberlain, Edith
Chamberlain, Ellen P.
Chamberlain, Jos. P.
Chamberlain, Selah
Chamberlain, Mrs. S.
Chamberlain, Selah, Jr.
Chamberlain, W. R.
Chancellor Hotel
Chanlor, W. G.
Chapman, Miss Alice
Chapman, Mrs. S. C.
Charles, Mrs. R. W.
Chatham, Wm.
Chatham, Mrs. B. F.
Chenery, Leonard
Cheshborough, Miss H. P.
Chevalier, Mrs. G. F.
Chesvesich, E. V.
Chickering, Mrs. A. L.

*Men's Auxiliary
San Francisco Opera Association*

CLARK, EDW. H., Jr., *Chairman*
 ANDERSON, B. P.
 ARMOUR, STANLEY
 AVENALI, ETTORE
 BAILEY, F. A.
 BAKER, GEORGE W.
 BAKER, WAKEFIELD
 BEAL, CARL H.
 BEAVER, F. H.
 BENTLEY, R. I.
 BERTHEAU, C. J.
 BOWLES, GEO. M.
 BROWN, ARTHUR M., Jr.
 BROWN, BRADLEY B.
 BURGARD, J. C.
 BUTLER, V. K., Jr.
 CAMPBELL, WALLACE
 CARPENTER, LEWIS G.
 CARRIGAN, ANDREW, Jr.
 CLIFTON, H. B.
 COLEMAN, S. WALDO
 CONRAD, BARNABY
 CRYSTAL, DOUGLAS
 CURRAN, ROSS AMBLER
 DAVIS, KENNETH
 DEVEREUX, W. G.
 DILLMAN, DEAN
 ESBERG, M. H.
 ESBERG, M. H., Jr.
 EVANS, HARRY L.
 EYRE, EDWARD L.
 FAIR, HARRY A.
 FORD, BERNARD W.
 GUNST, MORGAN
 HACKETT, C. NELSON
 HANNA, R. W.
 HARRIS, STANLEY G.
 HARRISON, EDWARD
 HARTIGAN, JOHN H.
 HEALY, TIMOTHY
 HILL, FENTRISS
 JENKINS, JAMES
 KAMM, WALKER W.
 KNOX, JOHN
 LEIB, GEO. C.
 LYMAN, EDMUNDS
 LYMAN, OLIVER
 MACDONALD, RUSSELL
 MADISON, MARSHALL P.
 MARCUS, WILLIAM A.
 MASON, REDFERN
 McCAULEY, CAPT. EDWARD
 McCOY, PAUL J.
 McINTOSH, KENNETH
 McNEAR, CYRIL
 MEIGS, J. I.
 MILLER, ROBERT W.
 MINTZER, LUCIO
 MOFFATT, EDW. F.
 MONTEAGLE, PAIGE
 MONTGOMERY, GEOFFREY
 MONTGOMERY, GEORGE
 MOORE, AUSTIN
 PARAMORE, J. W.
 PARK, H. G.
 PATCHIN, PHILIP H.
 PHELPS, RALPH L.
 PHLEGER, HERMAN
 POOLE, LELAND S.
 PORTER, HUGH
 POWELL, STANLEY
 SELBY, ARTHUR N.
 SESNON, PORTER
 SHUMAN, BLAIR
 SLADE, RUSSELL C.
 SPRECKELS, HOWARD
 STIMMEL, GEORGE
 STOW, ASHFIELD E.
 SULLIVAN, JERD
 SUTTON, ZOOK C.
 TAILER, L. S.
 TENNEY, V. E.
 TUBBS, TALLANT
 VAN SICKLEN, F. W.
 VAN SICKLEN, HORACE C.
 WALSH, KENNETH
 WHEELER, CHARLES S., Jr.
 WHITTEL, ALFRED
 WITTER, JEAN
 YOUNG, ALEX., Jr.

SEASON
BOX HOLDERS



Mr. and Mrs. Frank Berrien Anderson
 Mrs. George Armsby
 Mr. E. Raymond Armsby
 Mr. and Mrs. Robert I. Bentley
 Mr. and Mrs. William Bowers Bourn
 Mr. and Mrs. Frederick W. Bradley
 Mr. and Mrs. John F. Brooke
 Mr. and Mrs. George T. Cameron
 Mr. and Mrs. Horace Bradford Clifton
 Judge George Edward Crothers
 Mr. and Mrs. Thomas Graham Crothers
 Mr. and Mrs. George deLatour
 Mr. and Mrs. A. B. C. Dohrmann
 Mr. and Mrs. Sidney M. Ehrman
 Mr. and Mrs. Milton H. Esberg
 Mr. and Mrs. Edward L. Eyre
 Mr. and Mrs. Ross F. Faxon
 Mr. and Mrs. William Fitzhugh
 Mr. and Mrs. Amadeo Giannini
 Mr. and Mrs. Prentis Cobb Hale
 Mr. and Mrs. Stanley G. Harris
 Mrs. I. W. Hellman, Jr.
 Mr. and Mrs. Robert B. Henderson
 Mrs. Marcus Koshland
 Mr. and Mrs. William J. Leet
 Mr. D. M. Linnard
 Mr. and Mrs. John A. McGregor
 Mr. Frank D. Madison
 Mr. and Mrs. Gaetano Merola
 Mrs. William H. Mills
 Mr. and Mrs. Silas H. Palmer
 Hon. James D. Phelan
 Mrs. Ira Pierce
 Dr. and Mrs. Kaspar Pischel
 Mr. and Mrs. William T. Sesnon
 Sherman, Clay & Company
 Judge and Mrs. Marcus C. Sloss
 Mr. and Mrs. Richard H. Sprague
 Mr. and Mrs. Sigmund Stern
 Mr. and Mrs. Joseph O. Tobin
 Mr. and Mrs. M. C. Threlkeld
 Mr. and Mrs. Nion R. Tucker
 Mr. and Mrs. Leonard A. Woolams

ESTABLISHED 1852

QUALITY
PRESTIGE
SERVICE



SHREVE & COMPANY

Jewelers and Silversmiths

POST STREET AT GRANT AVENUE

SAN FRANCISCO

THE CHORUS SCHOOL



It is a source of pride to the San Francisco Opera Association that it maintains its own Chorus School, in which the members, enjoying remuneration for the time they devote to study, receive vocal training, instruction in languages and histrionic drill under the ablest direction.

From those members of the school who have completed at least one full term, the entire personnel of the company's chorus is annually selected. Many of these are now singing with the company in minor roles for their fifth season.

Auditions are held each spring and a limited number of new candidates accepted. No candidates for the season are admitted after the spring enrollment. There are no tuition fees. The term is approximately six months. The selection of those for minor roles in the season's repertoire of the company is made by competition and takes place in mid-term under the direction of Gaetano Merola, Director-General of the Association, and Guiseppe Papi, Chorus Master, the successful competitors receiving intensive instruction. The selected chorus is then compensated for further rehearsals and all operatic performances in which the members participate. A number of graduates that received their foundation work in the chorus are now pursuing further study abroad.

The school is under the personal supervision of Gaetano Merola. Vocal instruction is by Guiseppe Papi; lessons in languages (French and Italian) are given by U. Caiati, Registrar and Librarian of the Association; dramatic instruction by Armando Agnini.

Founders

[Continued]

Chipman, Miner
Christeson, Andrew
Christin, Catherine E.
Christin, Chas. A.
Christin, Mrs. C. A.
Christin, Chas. A., Jr.
Ciprico, E. S.
City of Paris
Clampett, P. H.
Clark, Barbara Hall
Clark, Edward H.
Clark, Edw. H., Jr.
Clark, Miss Minnie C.
Clark, N. & Sons
Clark, Warren D.
Clark, Mrs. W. D.
Clark, W. D., II.
Clark, Warren H.
Clark, Wm. Dearborn
Clark Wise & Co.
Clarke, Mrs. C. W.
Clay, Philip T.
Clayburgh, H. E.
Clayburgh, Mrs. Katy
Clayburgh, Leo
Clayburgh, Mrs. Leo
Cleveland, Mrs. C. B.
Clift, Frederick C.
Clifton, Miss Caroline O.
Clifton, Horace B.
Clifton, Mrs. H. B.
Clifton, Miss J. Moore
Clough, George
Clover Valley Lbr. Co
Cluff, Mrs. California
Coe, Harry
Coffey, Miss Laura M.
Coffey, Mrs. W. B.
Coffey, Dr. W. B.
Coffin, Mrs. James
Coffin, Miss S. De W.
Coggins, H. A.
Coggins, Mrs. H. A.
Cohn, Max M.
Cohn, Mrs. Max M.
Coldwell, Colbert
Cole, Chas. C.
Cole, Mrs. Chas. C.
Cole, James S.
Coleman, Miss C. M.
Coleman, Mrs. Edith B.
Coleman, Miss Janet D.
Coleman, John C.
Coleman, Lewis B.
Coleman, Margaret L.
Coleman, Miss P. H.
Coleman, S. Waldo
Coleman, Mrs. S. W.

D

Dall, C. G.
Daly, Mrs. John D.
D'Arcy, C. A.
Daugharty, Allan H.
Davenport, Mrs. S. Q.
Davidson, Marie Hicks
Davis, Mrs. A. B.
Davis, Mrs. A. M.
Davis, D. G.
Davis, Mary
Davis, Ruth
Davis, Miss Ruth V.
Davis, R. W.
Davis, Schonwasser Co
Davis, Mrs. W. S.
Deans, Harry W.
Deering, Chas. J.
Deering, Frank P.
Defendorf, H. K.
De Guigne, Christian
De Latour, George
De Latour, Mrs. Geo.
Demartini, L.
Demartini, Mrs. L.
Demartini, Mrs. Walter J.
Deming, E. A.
Denman, Mrs. Wm.
De Pin, Countess G.
De Pue, Mrs. Edgar
Dernham, Mrs. H.
Dernham, Mrs. Alfred J.
De Ropp, Georgina
De Vaux, Mrs. N.
Devlin, Frank J.
Devlin, Mrs. Inez
Devlin, Mrs. Robt.
Dibblee, B. H.
Dibblee, Mrs. B. H.
Dibblee, Mrs. H.
Dickey, Charles H.
Dickey, Miss Edna
Dierix, A. C.
Dierix, Mrs. A. C.
Dillman, Mrs. C. F.
Diamond, E. R.
Diamond, Mrs. E. R.
Dinkelspiel Co., L.
Dinkelspiel, Sam L.
Dinkelspiel, Mrs. S. L.
Dixon, Mrs. Emily S.
Dohrmann, A. B. C.
Dohrmann, Alan G.
Dohrmann, Barbara
Dohrmann, Bernard, Jr.
Dohrmann, Bruce
Dohrman, Mrs. E. E.

Colman, Miss Alice
Colman, Jesse C.
Colton, L. A.
Conlin, Eugene F.
Conlin, Mrs. Eugene F.
Conn, San Francisco Co.
Coney, Mrs. Z. T.
Conrad, Mrs. John G.
Cook, Milton H.
Cook, W. H.
Cooper, Mrs. C. M.
Cooper, C. R.
Cooper, Geo. D.
Cooper, J. S.
Copello, Dimollogo
Corbet, Burke
Cornwall, Bruce
Cosgriff, Mrs. E. H.
Costa, Amedeo
Costello, Mrs. A. M.
Costello, Mrs. E. M.
Costello, Jos. V.
Costello, R. W.
Cowell, Mrs. E. V.
Cowell, Miss Helen E.
Crane Co.
Cranston, Mrs. J. A.
Cranston, Wm.
Crary, C. J.
Crawford, Miss D.
Crellin, Miss Mona
Crellin, Mrs. Thos.
Crim, W. H., Jr.
Crocker, C. H.
Crocker, Mrs. C. H.
Crocker, Mrs. H. I.
Crocker 1st. Nat'l Bank
Crocker, Templeton
Crocker, W. H.
Crocker, Wm. W.
Cross, Mrs. Chas.
Crothers, C. F.
Crothers, Mrs. C. F.
Crothers, Judge G. E.
Crothers, R. A.
Crothers, W. E.
Cullen, Wm. O.
Cumberson, P. T.
Curran, J. S.
Curran, Ross A.
Curry, Mrs. R. J.
Cushing, Mrs. J. E.
Cushing, O. K.
Cushing, Mrs. O. K.
Cushman, Douglas
Cushman, Mrs. D.
Cyclops Iron Works

Founders

[Continued]

Dohrmann, Edith I.
Dohrmann, Emilie B.
Dohrmann, F., Jr.
Dohrmann, Mrs. F., Jr.
Dohrmann, Mrs. F. D., Jr.
Dohrmann, Gerald A.
Dohrmann, Jack F.
Dohrmann, Louise J.
Dohrmann, Robt. L.
Dohrmann, Wm. F.
Dolman, Dr. Percival
Dominican College
Donano, Countess D.
Donohoe, Miss B.
Donohoe, Miss C.
Donohoe, Miss Clare
Donohoe, Edward
Donohoe, J. A.
Donohoe, J. A., Jr.
Donohoe, Joseph A., III
Donohoe, Miss K.
Donohoe, Miss Mary
Dorn, F. A.
Dorn, Mrs. F. A.

E

Eames, A. W.
Eames, Mrs. A. W.
Ebright, Mrs. Geo. C.
Eby Machinery Co.
Eckhoff, Mrs. Emilie
Eckhoff, Miss Y. E.
Eddy, Mrs. Edwin
Edwards, Mrs. J. W.
Ehrlich, Philip S.
Ehrman, Albert L.
Ehrman, Alfred
Ehrman, Esther H.
Ehrman, Mrs. Jos.
Ehrman, Sidney H.
Ehrman, Sidney M.
Ehrman, Mrs. S. M.
Ehrman, Mrs. S. W.
Eisner, Victor
Elkins, Miss K. F.
Elkus, Mrs. Albert
Elkus, Mrs. E. S.
Elliott, Mrs. C. A.
Elliott, Stewart P.
Eloesser, A.
Eloesser, H.
Emerson, Mary T.
Emmert, John H.
Emporium, The
England, Wm. A.
Ennis, Mary B.
Erstein, Gustav
Erlin, Mrs. Frank
Esberg, Alfred I.
Esberg, Mrs. A. I.
Esberg, Caroline L.
Esberg, Ernest L.
Esberg, Milton H.
Esberg, Mrs. M. H.
Esberg, Milton H., Jr.
Esberg, Mrs. M.
Evans, Evan C.
Evans, Mrs. N. E.
Evers, Mrs. Albert John
Eyre, Edward L.
Eyre, Mrs. Edward L.
Eyre, Miss Mary

F

Fagan, James J.
Fagan, Paul I. & Co.
Fairmont Hotel
Falk, Camil S.
Farnham, Mrs. D. C.
Farnsworth & Ruggles
Faxon, R. S.
Faxon, Mrs. R. S.
Fay, Charles W.
Faye, Mrs. H. P., Sr.
Feigenbaum, Mrs. J.
Feigenbaum, L. B.
Feigenbaum, Louis
Felton, Mrs. Chas. N.
Fennimore, A. R.
Fennimore, W. D.
Ferguson, Irene
Field, Chas. K.
Fife, Mrs. Joseph
Filmer, Geo.
Filmer, Wm. P.
Finch, Mrs. E. K.
Finigan, V. F.
Fireman's Fund Ins. Co.
Fish, Lounsbury
Fisher, Mrs. J. H.
Fitch, Miss Virginia
Fitzhugh, Miss M.
Fitzhugh, Wm. M.
Fitzhugh, Mrs. Wm. M.
Fitzhugh, Wm. M., Jr.
Fleischner, Mrs. E. C.
Fleischer, Alexander
Fleischhacker, Herbert
Fleischhacker, Mortimer
Fleischhacker, Mrs. M.
Fleischhacker, M., Jr.
Fletcher, Mrs. H. A.
Flood, Miss Cora J.
Flood, Mrs. Jas. L.
Flood, Miss M. E.
Foerster, Roland
Folger, E. R.
Folger, Mrs. J. A.
Folger, S. B.
Fontana, M. E.
Fontana, Mrs. M. J.
Fontana, R. D.
Fontana, R. G.
Foran, Frank J.
Ford, Mrs. H. W.
Ford, Mrs. Virginia
Forderer, Alice E.
Forderer, Geo. S.
Fosbery, Mrs. A. F.
Foster & Kleiser
Fowler, W. H. B.
Frank, Mrs. Albert
Frank, Mrs. J. S.
Franklin, Miss S. B.
Franklin, Dr. W. S.
Freeman, Allen G.
Freeman, Mrs. A. G.
French, F. Mortimer
French, Mrs. J. E.
Frick, W. P.
Friedlander, F., Jr.
Friedman, M. & Co.
Fries, Frank H.
Fries, Mrs. Frank H.
Fries, Frank H., Jr.
Fries, Wm., Sr.
Fries, Wm. Jr.

THEODORE KOSLOFF BALLET



The Theodore Kosloff Ballet is appearing this year, for the second season, with the San Francisco Opera Company in "Turandot", "Falstaff", "Romeo et Juliette", "Aida" and "Carmen."

COUSINS SHOES of *New York*

are carried exclusively at our new Shop, 220 Stockton St. Also the new Fall shades in fine hosiery.

HOLLEY'S SHOE SALON

220 STOCKTON STREET

Established 1868

GOLDSTEIN & CO.

OFFICIAL COSTUMERS

for the

SAN FRANCISCO OPERA ASSOCIATION

989 MARKET STREET
MEADOWBROOK BUILDING

Telephone - GARFIELD 5150
SAN FRANCISCO, CALIF.

Founders

[Continued]

Fritschi, Alfred R.
Fritschi, David R.
Frohman, Isaac
Fuller, Mrs. F. W.

Fuller, Margaret H.
Fuller, W. C.
Fuller, W. P., Jr.
Funkenstein, Miss S.

G

Gall, Miss Rebecca F.
Gallagher, E. J.
Gallagher, H. R.
Galliani, L. F.
Gantner, John O.
Gantner & Mattern Co.
Garcia & Maggini Co.
Gartenlaub, Mrs. Adolf
Gay, Miss Elizabeth
Gay, Geo. R.
Gayley, Mrs. C. M.
Gellersen, W. A.
General Cigar Co.
George, Mrs. W.
Gerlach, Fred W.
Gerrard Wire T. M. Co.
Gerstle, Mrs. Hanna
Gerstle, Mark L.
Gherini, Ambrose
Ghirardelli, Addie
Ghirardelli, Mrs. A.
Ghirardelli, D.
Ghirardelli, Mrs. L.
Giannini, A. P.
Giannone, L.
Gibson, Mrs. Arthur C.
Giffen, Frank C.
Giffen, Mrs. F. C.
Gilchristie, A. R.
Gimbal, Eugene B.
Gingg, R. C.
Girvin, Mrs. R. D.
Gladding, A. L.
Glaser, Mrs. Edw. F.
Glover, Dr. Mary E.
Gock, Alfred J.
Godchaux, Edmond
Golcher, H. C.
Goldberg, H. M.
Goldstein & Co.
Goldstein, Miss Celene
Goldstein, Miss L. D.
Goldstein, S. L.

Goldstein, Mrs. S. L.
Goodall, Arthur
Goode, Mrs. Percy
Goodfellow, Hugh
Goodrich, Mrs. C. S.
Gordon, Mackenzie
Gorham, J. W.
Goss, Dr. Alice M.
Gottlob, Mrs. J. J.
Grace, Joseph
Grace, Mrs. Joseph
Graham, Mrs. C. G.
Graham, Jas. Mfg. Co.
Grant, Mrs. Geo. F.
Grant, Joseph D.
Grant, Mrs. J. D.
Grant, Josephine C.
Grant, Spencer
Grant, Mrs. U. S. III
Graul, O. K.
Gray, C. Hamilton
Green, Dr. Aaron
Green, Mrs. C. E.
Greene, Mrs. L. C.
Greene, Wm. A.
Greenebaum, Leon
Gregory, Mrs. T. T. C.
Greywack, Henry L.
Griffin, Andrew G.
Griffin, C. W.
Griffith, Miss Alice
Griffith, Mrs. E. L.
Griffiths, Farnham P.
Griffiths, J. C., Jr.
Guggenhime, & Co.
Guggenhime, B.
Guggenhime, Mrs. D. J.
Guggenhime, Mrs. L.
Gump, A. L.
Gunn, Dudley B.
Gunst, M. A.
Gunst, Mrs. M. A.
Gunst, Morgan A.

H

Haas, Mrs. A.
Haas, Billy
Haas, Charles W.
Haas, Edward F.
Haas, Miss Emily
Haas, Geo. & Son
Haas, Louis S.
Haas, Madeline
Haas, Peter
Haas, Walter A., Jr.
Haas, Mrs. Walter
Haber, Sam B.
Hackett, C. Nelson
Hadenfeldt, H. D.
Haight, Miss Janet C.
Hale Bros., Inc.
Hale, Marshal
Hale, Mrs. Marshal
Hale, Mrs. O. A.
Hale, P. C.
Hale, Mrs. P. C.
Hale, P. C., Jr.
Hale, R. B.
Hall, Master C. B.
Hall, Master C. L.
Hall, F. W.
Hall, Gordon
Hall, H. H.
Hall, Mrs. Jas. L.
Hall, Master J. L., Jr.
Hall, Mrs. Nell S.
Halper, Mrs. F.
Haman, Mrs. Henry
Hamilton, C. H.
Hamilton, Miss Lelia
Hamlin, T. L.

Hammell, Miss Barrette
Hammon, Mrs. W. P.
Hanify, Mrs. J. R.
Hanlon, Dr. E. W.
Hanna, Master Dick R.
Hanna, Elizabeth May
Hanna, Richard J.
Hanna, Mrs. R. J.
Hanna, R. W.
Hanna, Mrs. R. W.
Hannam, Mrs. W. H.
Hanrahan, Aloyse K.
Hanson Music Co.
Harden, Mrs. R. D.
Harding, R. T.
Hardy, Dr. Summer
Harlan, M. E.
Harper, H. T.
Harris, Charity
Harris, L. W.
Harris, Mrs. L. W.
Harris, Ruth
Harris, Stanley G.
Harris, Mrs. Stanley G.
Harrison, M. C.
Harron, T. W.
Hart, Mrs. A. L.
Hart, Benno
Hart, Julien
Hartigan, John D.
Harvey, Mrs. J. D.
Haslet, O. C.
Havens, John W.
Havens, Weston
Havre, Miss Eleanor
Havre, J. B.

Founders

[Continued]

Hawley, Mrs. R. H.
Hayden, J. Emmett
Hayes, Miss Lida
Hayne, Robert L.
Hayne, Mrs. R. L.
Healy, Timothy
Hearst, Elbert W.
Hearst, George R.
Hearst, Mrs. Geo. R.
Hearst, John R.
Hearst, Randolph A.
Hearst, Wm. R.
Hearst, Mrs. W. R.
Hearst, Wm. R. Jr.
Heath, Walter H.
Hecht, Miss Edith
Heimann, Richard
Heimann, Mrs. R.
Heller, Mrs. E. S.
Heller, Mrs. Moses
Heller, Mrs. Rose
Heller, Stephen M.
Heller, Walter S.
Heller, Mrs. W. S.
Hellman, Mrs. I. W., Jr.
Henderson, R. B.
Hendrickson, Mrs. A.
Hendrickson, Wm.
Hendrickson, Mrs. W.
Hendrickson, Wm. Jr.
Hengstler, Mrs. L. T.
Henley, B. J.
Henley, E. B.
Henrici, H. H.
Henry, Carl A.
Hermaun, John
Herndon, Miss Zoe
Herrick, Anson
Herrmann, Wm.
Herzer, H. H.
Herzstein, Dr. M.
Hewitt, Maxwell
Hewitt, Mrs. Maxwell
Heyman, Oscar
Higgins, M. R.
Hill, Fentress
Hill, Dr. H. P.
Hill, Mrs. H. P.
Hiller, Mrs. Henry F.

Hillman, Mrs. W. F.
Hindes, Stetson G.
Hinz & Landt, Inc.
Hitchock, Mrs. W. G.
Hobart, Mrs. L. P.
Hockenbeamer, A. F.
Hoey, Miss E. M.
Hoffman, Mrs. Oscar
Hoffmann, Henry
Hoffmann, Marie
Hohfeld, Mrs. Edward
Holland, Mrs. Robt.
Holmes, A. S.
Holmes, Mrs. A. S.
Holmes, E. C.
Holmes, P. W.
Holt, Mrs. Ben
Holt, E. A.
Honolulu Plant. Co.
Hooker, Miss J. M.
Hooker, Mrs. O.
Hopkins, S. D.
Hopkins, Mrs. S. D.
Hopkinson, N. D.
Hornlein, H. A.
Hornlein, Mrs. H. A.
Horst, Miss B. P.
Hotling, Mrs. E. K.
Hotchkiss, W. J.
Hotle, Mrs. Owen
Houghteling, Wm.
Houghton, Mrs. A. J.
Houston, Miss C. A.
Howe, L. P.
Hubbard, Mrs. B. S.
Hueter, E. C.
Hueter, Mrs. E. C.
Hueter, Mrs. E. L.
Hueter, O. M.
Hueter, Mrs. O. M.
Hunt, C. F.
Huntington, Miss M.
Hyman, Joseph
Hyman, Mrs. Joseph
Hyman, Mrs. Morris
Hyman, Dr. Sol
Hyman, Mrs. Solomon
Hyman, Mrs. Wm.

I

Ireland, Master B. M.
Ireland, Miss Lolita
Ireland, Mrs. W. B.

Ireton, A. C.
Iversen, C. A.

J

Jackling, D. C.
Jacks, Miss M. A.
Jacks, Miss Vida G.
Jackson, Mrs. C. W.
Jackson, Mrs. Hooper
Jackson, L. H.
Jacobi, Mrs. A. L.
Jacobi, J. J.
Jacobi, Leonard
Jacobs, Albert P.
Jacobs, Albert H.
Jacobs, Frank
Jacobs, Dr. S. N.
Jannopoulos, Albert
Jeddis, Mrs. A.
Jenkins, J. Harry
Jenkins, R. C.
Jensen, Mrs. Geo. C.

Johnson, Miss C.
Johnson, C. R.
Johnson, Mrs. Harry I.
Johnson, Mrs. H. D.
Johnson, Miss Lilia
Johnson, Mrs. R. A.
Johnson, Mrs. S. O.
Johnson, Walter S.
Johnson, Mrs. W. P.
Jones, H. L.
Jones, Madison R.
Jones, Webster
Jongeneel, Mrs. E.
Joseph Estate Co.
Joseph's
Joyce, Wm. H.
Judson, Ella A.

K

Kahn, Emile E.
Kahn, Mrs. Felix
Kahn, Mrs. Frederick
Kahn, Geo. H.
Kahn, Mrs. Ira
Katz, Bert
Kauffman, Eugene
Kauffman, Mrs. Leon
Kauffman, S. S.

Kaufmann, F. D.
Kaufmann, Wm.
Keast, George R.
Keast, Mrs. Geo. R.
Keenan, Joseph B.
Keenan, Mrs. J. B.
Keesling, Francis V.
Kehrlin, Mrs. O.
Kelham, Mrs. G. W.

Founders

[Continued]

Kellogg, Walter Y.
Kendrick, Maj. C. H.
Kenefick, Miss M. R.
Kennedy, Mrs. H. A. S.
Kent, Miss M. G.
Kent, Mrs. Wm.
Keyes, Alexander D.
Keyes, Mrs. Alex. D.
Keyston, George
Kierulff, Mrs. T. C.
King, Mrs. A. D.
King, Mrs. Frank B.
King, Francis H.
King, Mrs. Homer S.
King, P. L.
Kingsbury, K. R.
Kingsbury, Mrs. K. R.
Kinney, Mrs. C. C.
Kinney, R. W.
Kirk, Harris C.
Kirkwood, Mrs. R. C.
Kittle, Allan I.
Klein, Mrs. M. A.
Kleinsorge, Mrs. W. E.
Klink, Mrs. G. T.
Klink, Miss Jane S.
Klinker, Victor
Knight, Samuel
Knowles, Harry J.

Knowles, Mrs. H. J.
Knowles, Miss Jessie
Knowles, William
Kohler & Campbell
Kohler & Chase Co.
Korbel, A. F.
Korbel, Misses
Korbel, Miss C.
Korbel, Miss Lucia
Korbel, Mrs. L. V.
Koshland, Daniel E.
Koshland, D. E. Jr.
Koshland, Miss F. C.
Koshland, Mrs. M. S.
Koshland, Max I.
Kashland, Mrs. M. I.
Koshland, Miss P. R.
Koster, Ann Mae
Koster, F. J.
Koster, Mrs. F. J.
Koster, Jane B.
Kreiss & Sons
Krick, E. V.
Kroll, Clifton H.
Kuhn, Master C. B.
Kuhn, C. J.
Kuhn, Master G. B.
Kutner, Mrs. Abe L.

L

LaBoyteaux, Mrs. W. H.
Lachman, Mrs. B.
Lachman, Gus
Lachman, Mrs. Marie
Lamberton, Miss M. C.
Lane, Mrs. F. K.
Lang, Albert G.
Langhorne, Mrs. J. P.
Lansburgh, G. A.
Lansdale, P. M.
Lapham, R. D.
Lapham, Mrs. R. D.
Larson, J. G.
LaSalle, Alberta Y.
Lathrop, Mrs. C. G.
Lathrop, Mrs. L. S.
Lauenstein, R. A.
Lavenson, A. S.
Lavenson, Mrs. A. S.
Law, Harold Ward
Law, Dr. Hartland
Law, Mrs. Hartland
Law, Herbert
Lawhead, Mrs. L. D.
Lawlor, Wm. P.
Lawrence, Andrew W.
Lawrence, C. S.
Lawson, Dr. R. G.
Layman, Dr. Mary H.
Leach, F. A., Jr.
Leahy, W. H.
Lee, R. C.
Leet, Miss A. E.
Leet, Mrs. Wm. J.
Leet, Miss W. McL.
Legg, Fidella
Legg, Mabel B.
Lehnhardt, Miss H.
Leib, Geo. C.
Leib, Wm. F.
Leimbach, Louis C.
Leis, F. W.
Leis, Mrs. F. W.
Lengfeld, Mrs. A. L.
Lennon, Dr. M. B.
Lent, Mrs. Eugene
Lent, Mrs. Geo. H.
Leonard, Mrs. A. L.
Leonard, Miss J.
Lester, A. M.
Letcher, B. W.
Levensaler, Mrs. J. A.
Levensaler, James J.
Levensaler, J. D.
Levey, Chas. M.

Levi, Herman
Levi, Mrs. Herman
Levi & Zentner
Levison, Geo.
Levison, J. B.
Levy, Miss H. L.
Levy, Miss Jane
Levy, Mrs. Jules
Levy, Leon G.
Levy, Robt. L.
Lewis, Chas. L.
Lewis, Mrs. G. W.
Liati, Luigi
Lichtenstein, Mrs. J.
Liebes, Arnold
Liebes, Mrs. Isaac
Liebes, Leon
Liebman, Mrs. M.
Lilienthal, Ben P.
Lilienthal, Mrs. B. G.
Lilienthal, Miss D.
Lilienthal, Miss J. H.
Lilienthal, Mrs. J. W.
Lilienthal, Master J. W.
Lilienthal, Mrs. J. W. Jr.
Lilienthal, Max P.
Lilienthal, P. N. Jr.
Lilienthal, Samuel
Lilienthal, Mrs. S.
Lilley, Mrs. A. S.
Lillick, Mrs. Ira
Lillis, Miss H. C.
Lincoln, H. D.
Lincoln, Mrs. H. D.
Lindgren, A. F.
Lindsey, L. S.
Linnard, LeRoy
Lipman, F. L.
Lippitt, Sidney G.
Lisberger, Mrs. D. S.
Lisser, Dr. H.
Little, E. P.
Livermore, Miss Edith
Livermore, Mrs. N. B.
Livingston, David
Livingston, Edward
Lochead, James K.
Lockey, Miss M. I.
Loeser, Mrs. R. M.
Loller, Mrs. Wm. H.
Long, Mrs. O. F.
Loomis, Mrs. F. B.
Lopez, R. F.
Lord, Marion G.
Loring, Conrad



EVARISTO ALIBERTINI



ELLEN DEELEY



GIUSEPPE CARCIONE



ADOLFO DINI



LULA MAE CHAPMAN



WINIFRED ESTABROOK



MARION COPELAND



DUBLOIS FERGUSON

For the Fifth Consecutive Season

we have supplied and installed the Proscenium Arch,
Gridiron Rigging, large Masking Curtains and all
heavy construction work for the

SAN FRANCISCO OPERA.

A Few Other Big Shows

Built or Decorated by us:

THE MIRACLE [All Local Construction Work]
S. F. AUTOMOBILE SHOWS [For the Past 11 Years]
NEVADA'S TRANSCONTINENTAL HIGHWAYS
EXPOSITION [In Its Entirety]
CALIFORNIA STATE FAIRS

And in whole, or in part, practically every other
important exhibition, celebration, festival or fair
held in Northern California.

*Our services and experience always willingly at the disposal
of anyone interested in decorations or similar equipment,
the rental of large tents for shows, meetings, fetes, etc.*

We Also Specialize in

AWNINGS for Residences, Stores or Buildings
CANOPIES TENTS of All Kinds
PORCH CURTAINS · CANVAS WORK

*Estimates, designs and samples of materials gladly submitted.
Our service and workmanship always satisfy.*

J. L. STUART MANUFACTURING CO.

160-164 RUSS STREET
SAN FRANCISCO

Telephone HEMLOCK 4073

Founders

[Continued]

Loring, Miss Ruth
Loupe, Lester G.
Lovotti, Mrs. F.
Low, Miss F. C.
Lowe, Mrs. Benard
Lowe, Mrs. Edw., Jr.
Lowe, Miss Mary F.
Lowe, Samuel
Lowery, S. S.

Lowery, Mrs. S. S.
Lowry, Miss Nellie M.
Lucas, Mrs. F. W.
Luchetti, Dr. A. F.
Luchetti, Dr. V. F.
Lynch, Dr. F. W.
Lyon, Geo. F.
Lyons, Irving H.

M

McAllister, Mrs. Elliott
McAllister, M. H.
McBean, Atholl
McBean, Mrs. Atholl
McBean, Mrs. P. McG.
McCallum, Miss Jean A.
McCann, Wm. D.
McCargar, Jesse B.
McCarthy, A. G.
McCarthy, Miss A. L.
McCauley, Mrs. J. O.
McClatchy, Mrs. V. S.
McConnell, Miss A. L.
McConnell, Miss J. A.
McCormick, Chas. R.
McCormick, Geo.
McCrackin, Mrs. A.
McCreary, Fannie G.
McCutchen, E. J.
McCutchen, Mrs. E. J.
McDonald, Mark L.
McDonald, Mrs. M. L.
McDuffie, Mrs. D.
McGaw, Mrs. John
McGerry, W. B.
McGinnis, Mrs. K. F.
McGregor, John A.
McIntosh, C. K.
McIntosh, Gertrude
McIntosh, Kenneth G.
McIntosh, Mrs. K. G.
McIntosh, Nancie
McKee, Mrs. Donald
McKee, John D.
McKinney, Preston
McKinstry, Miss L.
McLaren, Ralph
McLaughlin, Mrs. A.
McLaughlin, A. C.
McLaughlin, Mrs. A. C.
McLean, Geo.
McNear Brick Co.
McNear, F. W.
McNear, Mrs. F. W.
McNear, Geo. P.
McNear, Mrs. Geo. P.
McNear, S. B.
Mabury, Miss C.
MacConaughy, H. E.
MacConaughy,
Mrs. H. E.
MacDonald, A. S.
MacDonald, Donald
MacFarlane, Mrs. W.
MacGavin, D.
Mack, Mrs. A.
Mack, Harold
Mack, Mrs. J. J.
Mack, Mrs. R. R.
MacLeod, Mrs. R. F.
Macondray, Mary E.
Maddux, Parker S.
Maddux, Mrs. P. S.
Madison, Miss E. K.
Madison, Elena O.
Madison, F. D.
Madison, M. P.
Madison, Mrs. M. P.
Magee, Fred E.
Magee, John M.
Magee, Mrs. Thos.
Magee, Thos. A. III
Magee, W. A.
Magnin, Grover A.
Magnin, Mary Ann
Magnin, Sam

Mangels, Agnes
Manheim, Henry S.
Manwaring, H. E.
Marcus, G.
Marcus, Wm. A.
Marks, Mrs. Joseph
Marks, William
Markwart, A. H.
Mariscano, Miss C.
Mariscano, Mrs. M.
Martin, Mrs. Charles
Martin, Mrs. E.
Martin, Miss Mary
Martin, Walter S.
Marx, Mrs. Daniel
Mason, W. D.
Masten, J. M.
Matson, Mrs. Wm.
Matt, P. P.
Mattern, G. A.
Matteucci, R.
Maxwell, Mrs. John
Maxwell, T. V.
May, René A.
Mayer, Henry L.
Maynard, H. P.
Maynard, Miss S. S.
Mee, Frederick C.
Mee, John H., Jr.
Mee, Miss Margaret
Meertief, Abe
Meigs, John J.
Meigs, Mrs. J. J., Sr.
Mein, Mrs. W. W.
Melrose, C. K.
Melrose, Mrs. C. K.
Mendell, Mrs. G. H., Jr.
Mendell, J. M.
Mendocino Lumber Co.
Merola, Maestro G.
Merrill, Arthur
Merrill, Mrs. J. F.
Mertz, Alice H.
Metcalf, Mrs. J. B.
Metzger, Alfred
Meusdorffer, Oscar
Meyer, Mrs. Alfred
Meyer, Miss Dorothy
Meyer, Mrs. F. H.
Meyer, Mrs. G. H. C.
Meyer, Gibbons
Meyer, Mrs. Henry
Meyer, Henry G.
Meyer, Mrs. H. G.
Meyer, Mrs. H. L. E.
Meyer, H. L. E., Jr.
Meyer, Mrs. H. L. E., Jr.
Meyer, Miss Viola S.
Meyer, Wilson
Meyerfeld, M., Jr.
Michaels, Alan J.
Michaels, C. F.
Michaels, F. D.
Michaels, Henry
Michaels, Kathryn T.
Michels, Mrs. L.
Miel, Chas. D.
Mihan, Miss Kate M.
Miles, Wm. E.
Miller, C. O. G.
Miller, Horace H.
Miller, R. B.
Mills College
Mills, E. M.
Mills, Henry B.
Mills, Mrs. H. B.



IRENE FREMONT



ANNA KARKOVA

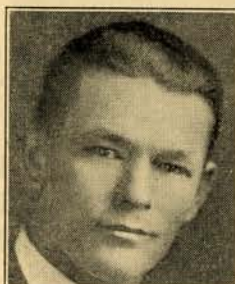

PAUL GUENTNER



MARCELLA KNIER



MARTHA HIPPI



CECILE LEO



HAZEL HUFF



SALVATORE MESSINA

ARRILLAGA MUSICAL COLLEGE

An Institution of Musical Education
 ACHILLE ARTIGUES, President V. de ARRILLAGA, Director

2351 JACKSON STREET SAN FRANCISCO

MRS. J. SHEEHAN

DOUGLAS 223

COUGHLAN CO. Millinery

39 GRANT AVENUE

SAN FRANCISCO

Founders

[Continued]

Mills, Kenneth A.
 Mills, Ogden
 Mills, Mrs. W. H.
 Milton, Miss Ann
 Milton, Maxwell P.
 Milton, M. C.
 Milton, Mrs. M. C.
 Mitau, Mrs. Henry
 Mitchell, Mrs. J. W.
 Mitchell, Mrs. S.
 Moffatt, Edw. F.
 Moffatt, Miss H.
 Moffitt, James K.
 Moller, Mrs. W.
 Monroe, Henry E.
 Monsarrat, Mrs. S. A.
 Monteagle, Kenneth
 Monteagle, Mrs. K.
 Monteagle, Louis F.
 Monteagle, Mrs. L. F.
 Monteagle, Paige
 Moore, Benjamin
 Moore, C. C.
 Moore, DuVal
 Moore, Mrs. DuVal
 Moore, Miss E.
 Moore, Mrs. J. A.
 Moore, Mrs. H. E.
 Moore, Joseph G.
 Moore, Kenneth A.
 Moore, Miss M. B.
 Moore, Walton N.
 Moore, Mrs. W. N.
 Mooser, Louis H.
 Moran, Nathan
 Morbio, Mrs. R. V.
 Morgan, Miss E.
 Morgan, Fred
 Morgan, Horace W.
 Morgan, Margaret M.
 Morris, Mrs. O. E.
 Morrison, Mrs. A. F.
 Morrow, Dr. H.
 Morse, Lester L.
 Morshead, Mrs. E. C.
 Mershead, John S.
 Morshead, Miss M.
 Morshead, Mrs. M. C.
 Morshead, M. C.
 Morshead, S. W.
 Mortenson, Mrs. H.
 Mortenson, H. D.
 Mortenson, Mrs. H. D.
 Morton, Mrs. C. G.
 Mott, Mrs. E. J.
 Motts, W. D.
 Moulton, R. H. & Co.
 Moysie, Joseph
 Muentner, A. E.
 Muentner, Mrs. A. E.
 Muentner, A. F.
 Muentner, Mrs. A. F.
 Muentner, Raymond H.
 Muirson, Mrs. J. A.
 Muller, A. H.
 Munsell, Mrs. J. E. O.
 Munson School
 Murphy, Jos. A.
 Murphy, Wm. H.
 Murray, Mrs. H.
 Murray, Wm.
 Musgrave, Dr. W. E.
 Musgrave, Mrs. W. E.
 Musto, Mrs. C. E.
 Musto, Guido J.
 Musto, Mrs. G. J.
 Musto, Miss Laura
 Myers, L. A.

Founders

[Continued]

N
 Naknek Packing Co.
 Nash, Miss C. A.
 Nash, Mrs. Jos.
 Neilson, Mrs. J. A.
 Neilson, Mrs. K. F.
 Nelson, W. M.
 Neppert, Miss J. M.
 Nestor, Miss F. R.
 Neumiller, C. L.
 Neustadter, N. H.
 Newbauer, Mrs. J.
 Newbauer, J. H. & Co.
 Newbauer, J. H.
 Newbauer, S. R.
 Newell, Robert C.
 Newell, W. H.
 Newhall, A. M.
 Newhall, Mrs. A. M.
 Newhall, Geo. A.
 Newhall, W. Mayo
 Newhall, Mrs. W. M.
 Newhouse, W. D.
 Newman, Mrs. Alfred
 Newman, Mrs. S. W.
 Neylan, Miss G. W.
 Neylan, J. F.
 Neylan, Miss Jane F.
 Nicholson, W. E.
 Nichols, Mrs. Wm. F.
 Nickel, Geo. W.
 Nickel, Mrs. J. L.
 Nickel, Sallie M.
 Noble, Col. R. H.
 Noble, Mrs. R. H.
 Norton, Miss Elsa
 Noyes, Mrs. F.
 O
 O'Brien, D. J.
 O'Brien, E. H.
 O'Connor-Moffatt & Co
 Okell, Mrs. C. J.
 Olcovich, Mrs. J.
 Old Mission P. C. Co.
 Oliver, Mrs. Edwin
 Oliver, Mrs. Emery
 Olmstead, Mrs. F. L.
 Olney, W., Jr.
 Olson, Oliver J.
 O'Neill, Eugene M.
 Ostroski, Miss A.
 O'Sullivan, Mrs. C. D.
 O'Sullivan, Miss E. E.
 Otis Elevator Co.
 Otis, James
 Otto, Constance
 Owen, V. H.
 Oxnard, Robert
 Oxnard, Mrs. R.
 Oyster, Mrs. J. S.
 P
 Paige, Cutler
 Palace Hotel
 Palmer, Mrs. S. H.
 Palmer, V. P.
 Palmer, Mrs. W. S.
 Park, Dr. H. G.
 Parkinson, R. W.
 Parrott & Co.

Warehouse No. 2—1820-1832 Steiner St.

Telephone WEST 999

STRINGER STORAGE CO.

SINCE 1880

MOVERS, PACKERS and SHIPPERS of HOUSEHOLD GOODS

Main Warehouse and Office

SUTTER AND FILLMORE STREETS

SAN FRANCISCO, CAL.

Founders

[Continued]

Parrott, John
Parsons, Bishop E. L.
Paschel, P. P.
Pasquale, E. V.
Patch, Wm. Y.
Patek, Fred
Patrick, James
Patrizi, Ettore
Pauson, Miss G.
Pauson, S. B.
Payne, Geo. L.
Payson, Capt. A. H.
Peck, J. Liddle
Pedrini, A.
Peltier, Geo. W.
Pentz, W. R.
Peralta, Miss F.
Perkins, Mrs. W. F.
Perrin, John
Peters, J. Frank
Peterson, Mrs. P. C.
Peterson, F. C.
Peterson, Mrs. F. C.
Peterson, F. B.
Pfau, L. J., Jr.
Pfungst, Mrs. F. P.
Phelan, James D.
Phelan, Miss M. L.
Phelps, Ralph L.
Phelps, Mrs. R. L.
Phelps, R. W.
Phelps, Mrs. R. W.
Phillips, Miss V. G.
Phillips, Mrs. M. A.
Phleger, H.
Phleger, Mrs. H.
The Phonog'h Shop
Pickering, Mrs. L.

Pierce, Mrs. Ira
Pillsbury, Mrs. H.
Pischel, Dr. K.
Pischel, Mrs. K.
Pischel, H. D.
Plunt, Mrs. S. L.
Plate, Henry M.
Plaut, Carl S.
Plaza Hotel
Plummer, Mrs. Wm. P.
Podesta & Baldocchi
Poett, Mrs. H. W.
Pomeroy, Mrs. E.
Poole, Mrs. Harry
Pope, George A.
Pope, Mrs. Geo. A.
Pope, Geo. A. Jr.
Pope, Kenneth
Porcaro, Thomas
Port Costa Brick Co.
Porter, Miss Anne
Porter, A. W.
Porter, Bruce
Porter, Mrs. L.
Porter, Mrs. M. C.
Potter, Mrs. A. H.
Potter, Mrs. G. S.
Powell, H. T.
Powell, Stanley
Powell, Mrs. S.
Powell, Master S.
Powell, Miss M.
Pratt, Mrs. O. C., Jr.
Pratt, R. L.
Preston, Mrs. E. F.
Pucetti, Mrs. M. F.
Putnam, Mrs. E. W.

Q

Quinlan, R. D., Jr.
Quinn, J. L.

Quinn, W. S.
Quinn, Mrs. W. S.

R

Raas, Alfred E.
Raas, Charles
Raas, Joseph C.
Raiss, Carl
Raiss, Mrs. Carl
Ransohoff, James
Ransohoff, Robert
Rathbun, Mrs. R. P.
Rau, Stephen
Rawlings, Miss Jane
Raymond, Miss E.
Red Salmon Can. Co.
Redding, Jos. D.
Redington, Mrs. W. P.
Reich, Mrs. M.
Reid, J. W.
Reid, M. J.
Reid, W. P.
Reimers, F. H.
Remillard Brick Co.
Remillard, Mrs. C.
Remillard, Miss L.
Reyman, Harold C.
Richard, H. G.
Richardson, Dr. Eliz. E.
Richardson, Mrs. F. B.
Rixford, E. H.
Rixford, Dr. Emmett
Rixford, Mrs. Emmet
Robbins, Mrs. G. B.
Robbins, M. H.
Robbins, Mrs. M. H.
Robertson, Alex. M.
Robertson, C. H.
Robinson, Mrs. H. M.
Rohlfie, John C.
Rolph, Miss Elizabeth
Rolph, Geo. M.
Rolph, Mrs. Geo. M.
Rolph, Ronald T.
Rolph, Mrs. Thomas

Rolph, Mrs. Wm. N.
Romaine, Benj.
Romaine, Mrs. Benj.
Romaine, Wm.
Roos, Robert A.
Rosa, Mrs. Elsie
Rosenbaum, A. M.
Rosenbaum, Mrs. C. W.
Rosenbaum, Mrs. E.
Rosenberg, Abraham
Rosenberg, Mrs. A.
Rosenberg, Miss L. A.
Rosenberg, Max L.
Rosenblatt, Mrs. A. S.
Rosener, Leland S.
Rosenfeld, Henry
Rosenstirn, Alfred M.
Rosenstock, Mrs. S. W.
Rosenthal, Isaac L.
Rosenthal, Mrs. I. L.
Roseville W. Imp. Club
Rossi, Angelo J.
Rossi, Miss A. Olga
Rossi, Edmund A.
Rosseter, Mrs. J. H.
Roth, Wm. P.
Roth, Mrs. Wm. P.
Rothchild, J. B.
Rothchild, J. B.
Rothchild, Walter
Rowley, Mrs. H. C.
Ruby, R. L.
Rucker, H. Bliss
Rucker, Mrs. H. Bliss
Rucker, Joseph H.
Rucker, Mrs. Jos. H.
Rudgear, Mrs. H. B.
Ruggles, James D.
Rulofson, A. C. Co.
Russell, A. S.
Russell, Mrs. Atherton
Russell, Miss Susie



ELSIE MILBRATH



LINA SUSULICH



GIOACCHINO PISANI



JOHN TULAGIN



VALERIA POST



FRED WAHLIN



EDNA ELIZABETH SMITH



MAUDE WILLIAMS



PAUL WRIGHT

Founders

[Continued]

S

Sabin, Mrs. John I.
Sabin, Wallace
Sacramento Brick Co.
Sahlein, Mrs. Henry
St. Goar, Mrs. Henry
Salberg, Mrs. Nellie
Salsbury, Mrs. N. R.
Salz, Mrs. Milton H.
Samson, Mrs. Rudolph
Samter, L. Sons
Samuels, L. T.
Samuels, Pepi L.
San Francisco Conservatory of Music
San Francisco Musical Club
San Rafael Tuesday Choral Club
Sarle, Sherman A.
Saroni, Louis
Saroni, Mrs. Louis
Sartori, Dr. Henry J.
Saturday Club, Sacto.
Saunders, Edward V.
Savage, M. J.
Sayre Lumber Co.
Sbarboro, A. E.
Sbarboro, Remo E.
Scales, H. H.
Scannavino, Dr. J. A.
Scatena, L. & Co.
Schammel, Geo.
Scheeline, Mrs. S. C.
Scheid, Mrs. Adolph P.
Scheid, Miss Marg. C.
Schiller, Mrs. James
Schilling, A.
Schilling, Mrs. A.
Schilling, Mrs. A. H.
Schilling, August J., Jr.
Schilling, Miss Elsie
Schilling, Rudolph
Schilling, Rudolph, Jr.
Schlesinger, B. F.
Schlesinger, Charles
Schmidt, A. H. R.
Schmidt, Max
Schmiedell, Mrs. E. G.
Schoenberg, Mrs. L.
Schurman, Bernice W.
Schussler, Mrs. H.
Schwabacher, Mrs. A.
Schwabacher, A., Jr.
Schwabacher, A. E.
Schwabacher, Mrs. A. E.
Schwabacher, J. H.
Schwabacher, J., Jr.
Schwabacher, Mrs. L.
Schwabacher, L. A.
Schwabacher, Mrs. L.
Schwabacher, S. I.
Schwamm, Miss L.
Schweitzer & Co.
Schweitzer, M., Jr.
Scott, Bert C.
Scott, Mrs. Bert C.
Scott, Geo. A.
Scott, Mrs. G. A.
Seale, Mrs. H. W.
Seckels, Miss Alice
Seddon, Miss J. V.
Seddon, S. V.
Seiger, Rudy
Selbach, B. O.
Sesnon, Miss B.
Sesnon, Porter
Sesnon, William T.
Sesnon, Mrs. W. T.
Sewall, Dr. E. C.
Sexton, Mrs. J. E.
Shainwald, Bertha
Shainwald, Richard S.
Sharp, Arthur M.
Shaughnessy, F. C.
Shea, Mrs. James
Sheehy, Miss H. G.
Sherer, Mrs. Rex
Sherman Clay & Co.
Sherman, F. R.
Sherwood, H. H.
Shotwell, William J.
Shotwell, Mrs. Wm. J.
Shoup, Paul
Shreve Treat & Eacret
Shucking Theo. E.
Shumate, Dr. T. E.
Shurtliff, Charles A.
Siebe, Dr. Elizabeth B.
Silveira, J. A.
Simmon, Mrs. G. C.
Simonds, Ray
Simpson, Mrs. E. S.
Sims, R. M.
Sinsheimer, Mrs. B.
Sinsheimer, Mrs. Henry
Sinsheimer, Miss May
Sinton, Edgar
Sinton, Miss Jean
Slack, Mrs. Charles W.
Slingsland, R. U.
Sloss, Joseph
Sloss, Mrs. Joseph
Sloss, Mrs. Leon
Sloss, Leon, Jr.
Sloss, Mrs. Leon, Jr.
Sloss, Louis
Sloss, Mrs. Louis
Sloss, Louis, Jr.
Sloss, Miss Marg. E.
Sloss, M. C.
Sloss, Mrs. M. C.
Smith, Arthur A.
Smith, Miss Betty K.
Smith, Mrs. Clarence
Smith, Miss C. Louise
Smith, Don H.
Smith, Irving M. Scott
Smith, James B.
Smith, Mrs. James B.
Smith, Justus K.
Smith, Mrs. Julius P.
Smith, Mrs. Louise B.
Smith, Miss Oenone
Smith, Dr. Reginald K.
Smith, Mrs. R. K.
Smith, Stuart F.
Smith, Wm. H., Jr.
Smith, W. T.
Sneath, Mrs. G. R.
Snodgrass, Mrs. H. G.
Solen, J. W.
Somers, Mrs. F. A.
Somers, Mrs. Geo. B.
Sommer, Max
Sonnenberg, S.
Soule, Douglas
Spandau, Mrs. R. D.
Sperry, Austin W.
Sperry, H. B.
Speyer, Mrs. E. L.
Speyer, Walter M.
Spieker, Mrs. J. I.
Spiers, Miss Katherine E.
Sprague, Mrs. R. H.
Spreckels, Mrs. A. B.
Spreckels, Rudolph
Spriggs, Dr. Gertrude
Sproule, William
Sproule, Mrs. William
Stadtmueller, Mrs. E. W.
Stahl, Adolph
Stanton, C. S.
Stauffer, Miss Helen
Stebbins, Mrs. Edith L.
Steiger & Kerr Stove Co.
Steines, C. W.
Steines, Mrs. C. W.
Steinhart, Mrs. Jesse H.
Stent, Mrs. E. A.
Stent, Miss Frances Reis
Stephens, Redmond D.
Stephenson, F. W.
Stern, Sigmund
Stern, Mrs. Sigmund
Stettheimer, Mrs. W. W.



JOHN BUBEN Fur Fashion's Creator

Fur Artistry and Craftsmanship for discriminating fur lovers. Furs restyled as Jaquettes, or in the latest Creations.

57 GEARY STREET
Phone Kearny 5873

PARIS OFFICE
52 RUE DU FAUBOURG—MONTMARTRE

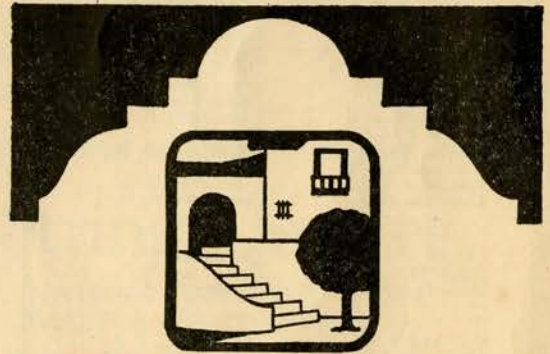

A Home Away From Home CASA DEL REY APARTMENTS

A sun-splashed courtyard of colorful tiles...
delightful rambling Spanish architecture...
the blue Pacific almost at your door.

Within, every modern convenience... and
furnishings in exquisite taste. If you do not
care to do housekeeping, delicious meals may
be had at the hotel. Homelike and restful...
COME this week end.

GOLF — TENNIS — FISHING — SCENIC DRIVES
Saturday Evening Dinner Dance

CASA DEL REY

HOTEL and APARTMENTS

At the Beach SANTA CRUZ California

Founders

[Continued]

Stewart, Chas. A.
Stewart, Jean Mary
Stewart, Miss M.
Stewart, Miss M. A.
Stillman, Dr. Stanley
Stillman, Mrs. Stanley
Stone, Miss Jennie F.
Stone, Mrs. Marcus
Stoney, Gaillard
Stoney, Mrs. Gaillard
Storey, H. M.
Stow, Miss Nellie
Strasburger, Mrs. L.
Stratford, F. C.
Strickler, Dr. J. P.
Struthers, H. R.
Stuart, Henry Clifford
Sturdevant, L. W.
Sullivan, John A.
Sullivan, M. J.

Taft, Harry
Talbot, Andrew Burton
Talbot, W. H.
Taylor, Augustus
Taylor, Mrs. Augustus
Taylor, Miss Frances E.
Taylor, Mrs. M.
Terry, Dr. Wallace I.
Tevis, Harry L.
Theil, Miss Leona F.
Thierbach, Charles F.
Thomas, F. F., Jr.
Thomas, Mrs. Myron I.
Thomas, William
Thompson, Miss B. B.
Thompson, Mrs. Beach
Thorne, Julian
Thorne, Mrs. Julian
Thornton, Miss Mary
Threlkeld, J. H.
Threlkeld, Mrs. John H.
Threlkeld, M. C., Sr.
Threlkeld, Mrs. M. C.
Threlkeld, M. C., Jr.
Tichenor, A. K.
Tietzen, Paul O.
Ti-it Machines Co.
Tillman, F. A.
Timson, William
Timson, Mrs. Wm.
Tinnemann, Mrs. O.
Tittle, Horatio S.

Uhl, G.
Ulrich, J. A.
Union Lumber Co.

Vail, Mrs. F. N.
Van Antwerp, W. C.
Van Bergen, Mrs. E. A.
Van der Zwiap, A.
Van Eck, Baron J. C.
Van Eck, Baroness J. C.
Van Fleet, Alan C.
Van Sicklen, F. W.
Van Sicklen, Mrs. F. W.
Van Smith, Geo. A.
Vargas, Mrs. F. J.
Vincent, Mrs. A. R.
Vincent, A. W. B.

Wagner, George
Waldeck, Herman
Walker, Edith L.
Walker, Mrs. H. H.
Walker, P. J. Co.
Walker, Shitley
Walker, Mrs. W. J.
Walsh, James E.
Walsh, Kenneth
Walter, Clarence R.
Walter, Mrs. I. N.

Sullivan, Noel
Sullivan, Walter H.
Sultan, Mrs. Ernest J.
Summers, F. P.
Sussman, Mrs. Emilie
Sutro, Adelaide R.
Sutro, Mrs. Alfred
Sutro, Miss Barbara
Sutro, Charles
Sutro, Margot
Sutro, Miss Mary Ann
Sutro, Oscar
Sutro, Mrs. Oscar
Sutro, Oscar, Jr.
Swayne, Lloyd, Jr.
Swayne, Robert H.
Swayne, Mrs. R. H.
Swayne, Miss Virginia
Swinerton, Alfred B.
Symmes, Whitman

Tobin, Mrs. Cyril R.
Tomlinson, Harry
Tourny, Geo.
Towne, Miss Arline
Towne, G. S.
Towne, Mrs. G. S.
Towne, Miss Helen
Towne, Miss J.
Towne, Miss Lindsay
Towne, Percy E.
Towne, Wm. Stark
Toy, Harvey M.
Traung, Betty Mae
Traung, Charles F.
Traung, Mrs. C. F.
Traung, C. L.
Triest, Frank
Trowbridge, H. O.
Tubbs, Alfred S.
Tubbs, Mrs. A. S.
Tubbs Cordage Co.
Tubbs, Tallant
Tubbs, Mrs. Wm. B.
Tucker, E. F.
Tucker, Mrs. J. E.
Tucker, Nion R.
Tucker, Mrs. N. R.
Tupper, S. J.
Turner, Mrs. A. H.
Tuttle, J. H.
Tyson, Mrs. C. C.
Tyson, Mrs. G. H.

Unna, Harry
Upham, Isaac & Co.
Urquhart, G. A.

Vincent, Miss E. R.
Volkmann, Daniel G.
Volkmann, Mrs. D. G.
Volkmann, Geo. F.
Volkmann, Mrs. G. F.
Volkmann, Miss Jane
Volkmann, Miss J. M.
Volkmann, Miss V.
Volkmann, Wm. G.
Volkmann, Mrs. W. G.
Von Herwarth, Baroness
Von Rhein, R. Est. Co.
Voye, Louise Lee

Walter, John I.
Walter, Mrs. J. I.
Wangenheim, Emil S.
Wardell, Justus S.
Watkins, Dr. J. T.
Watt, Mrs. R. lo V.
Wayman, W. O.
Weaver, Mrs. L. F.
Webster, Mrs. H. J.
Weil, Mrs. A. L.
Weill, M. D.

Founders

[Continued]

Weill, Michael
Weinstock, Mrs. H.
Weir, Mrs. Wm. B.
Weiss, Mrs. Robert
Welch, Andrew, Jr.
Welch, Mrs. A., Jr.
Welch, Miss Florence
Welch, Miss Marie
Welch, R. M.
Welling, R. N.
Wellman Peck & Co.
Wellman, W. B.
Welty, Mrs. C. F.
Wentworth, F. W.
Wenzel, Miss Florine
Western Meat Co.
Weston, Mrs. J. A.
Whearty, V. M.
Wheeler, Mrs. C. S.
Wheeler, Wm. M.
Whipple, Frank B.
Whitaker, G. W.
Whitcomb Hotel
White, Fillmore, Jr.
White, Mrs. Fillmore, Jr.
White, Raiston L.
Whitely, H. M.
Whiting, Mrs. R. V.
Whitney, Leslie D.
Whittell, Mrs. G., Sr.
Wicks, Miss M.
Widenham, A. W.
Wiel, Alan
Wiel, Eli H.
Wiel, Mrs. Eli H.
Wiel, Irvin J.
Wieland, Alfred F.
Wieland, E. J.
Wilcox, W. E.
Wilder, F. A.
Wilder, Mrs. F. A.
Wilhoit, Master D. W.
Wilhoit, Mrs. G. E.

Yellow-Checker Cab Co.
Young, Edw. E.
Young, Mrs. E. E.
Young, F. J.

Zane, Franklin A.
Zane, Margaret C.
Zaruba, Mrs. V.
Zeile, Miss Marion
Zellerbach, H. E.

Albers, Frank
Alvord, Mrs. Vernon
Babcock, Mrs. Harry
Bremer, Anne
Brobeck, W. I.
Brown, Andrew A.
Brunt, Walter N.
Campbell, Donald Y.
Chevalier, George F.
Creed, W. E.
Donohoe, Mrs. J. A.
Eckhardt, Mrs. W. H.
Fleischner, Dr. E. C.
Flood, James L.
Fries, Mrs. Wm.
Gregory, Warren
Haas, Mrs. William
Hamilton, Sam P.
Hammond, Mrs. A. B.
Hecht, B. R.
Hiecht, Elias
Heller, E. S.
Hopkins, E. W.
Hooper, J. A.
Hotaling, Richard M.

Wilhoit, Mrs. J. N.
Wilkins, B. S.
Williams, Mrs. E. E.
Williams, Mrs. J. M.
Williams, Stephen
Williams, Mrs. T.
Williams, Dr. T. M.
Williamson, W. F.
Wills, Dr. C. A.
Wilson, A. W.
Wilson, Mrs. E. M.
Wilson, Ernest Co.
Wilson, Frank M.
Wilson, Mary E.
Wilson, Mrs. R. J.
Wilson, W. W.
Winchell, Miss A. C.
Winslow, Mrs. S. S.
Winterberg, Mrs. W. H.
Winterburn, Miss L. E.
Wirtner, John J.
Witter, Dean G.
Wolf, Adolph C.
Wolf, Max
Wolfe, F. W.
Wood, C. J.
Wood, L. E.
Wood, Mrs. L. E.
Wood, Mrs. Paul W.
Wood, W. H.
Wood, Mrs. Wm. S.
Woods, Virginia N.
Woolams, L. A.
Woolams, Mrs. L. A.
Worden, Mrs. C. E.
Wormser, Mrs. G.
Wormser, S. I.
Wright, Mrs. Edward C.
Wright, Harold L.
Wright, Mrs. J. B.
Wright, Mrs. J. T.
Wymore, Mrs. W. W.

Young, W. R. K.
Young, Mrs. W. W.
Younger, Mrs. W. J.

Zellerbach, H. L.
Zellerbach, I.
Zellerbach, Mrs. I.
Zellerbach, J. D.
Zweybruck, Miss E.

IN MEMORIAM

Johnson, Wm. P.
Kahn, Ira
Kittle, Mrs. V.
Koshland, Marcus S.
Kuhl, Max J.
Lowe, Bernard
Luce, George W.
Maggini, Mrs. E.
Musto, C. E.
Musto, Mrs. Joseph
Nichols, Bishop Wm. F.
Nuttall, Mrs. J. R. K.
Paschel, Mrs. Philip P.
Roberts, L. H.
Rosentinn, Dr. Julius
Seddon, Miss Marg. C.
Selfridge, Mrs. E. A.
Sherman, L. S.
Somers, Dr. Geo. B.
Stern, Jacob
Army, Clarence
Watt, Rollo V.
Waybur, Julian R.
De Young, M. H.

THE WOLFSOHN MUSICAL BUREAU OF NEW YORK, INC., *Announces*

ELWYN ARTIST SERIES

ELEVEN EVENING CONCERTS — SCOTTISH RITE HALL

Dates and Artists

Nov. 10—ALEX. BRAILOWSKY, *Pianist* Feb. 29—JOHN POWELL, *Pianist*
Nov. 23—EDWARD JOHNSON, *Tenor* Mar. 8—KATHRYN MEISLE, *Contralto*
Jan. 20—MARY LEWIS, *Soprano* Mar. 16—HULDA LASHANSKA, *Soprano*
Feb. 9—NICKOLAI ORLOFF, *Pianist* Apr. 11—FLORENCE AUSTRAL, *Soprano*
Feb. 20—ALBERT SPALDING, *Violinist* Mar. 26—LONDON STRING QUARTET
Apr. 23—REINALD WERRENRATH, *Baritone*

SEASON TICKETS — 11 CONCERTS—\$8.00, \$5.00 [No Tax]
NOW ON SALE SHERMAN, CLAY & CO.

A deposit of \$1.00 per season ticket will hold reservation

THE CHAMBER MUSIC SOCIETY of SAN FRANCISCO *Presents*

The Persinger String Quartet

LOUIS PERSINGER, *Violin*
LOUIS FORD, *Violin*

NATHAN FIRESTONE, *Viola*
WALTER FERNER, *Violoncello*

In a Series of SIX CONCERTS in

THE PLAYHOUSE of the WOMEN'S BUILDING
SUTTER AND MASON STREETS

Assisting Artists

JOHN POWELL

NIKOLAI ORLOFF

HENRI DEERING

Concert Dates

WEDNESDAY EVENING, OCT. 19
TUESDAY EVENING, JAN. 10
TUESDAY EVENING, JAN. 31

TUESDAY EVENING, FEB. 28
TUESDAY EVENING, MAR. 27
TUESDAY EVENING, APR. 17

SEASON TICKETS ON SALE 555 PHELAN BLDG.

PRICES \$15, \$10, \$7, \$3

Local Management: WOLFSOHN MUSICAL BUREAU OF NEW YORK, INC.

TO THE PERPETUATION
OF
THE OPERA SEASON
ONE OF
SAN FRANCISCO'S GREAT ACHIEVEMENTS
IN THE ARTS
THIS PAGE IS DEDICATED



A STORE AND MORE,
AN INSTITUTION