

Martha

1926

Tuesday, September 21, 1926 8:15 PM

SFO_PUB_01_SFO_1926_08

Publications Collection

San Francisco Opera Archives

M. M. M. M.

SAN FRANCISCO
OPERA
COMPANY



SEASON 1926



Fourth Annual Season

SAN FRANCISCO
OPERA
COMPANY 

GAETANO MEROLA - *General Director*

PROGRAM

The Steinway Piano Used

CIVIC AUDITORIUM
SEPTEMBER 21 to OCTOBER 6, 1926



THE "Oppenheimer" Series

THE WESTERN PIONEER—

Founded in San Francisco 25 years ago by Will. L. Greenbaum.

NOW—*For the first time available
on the season ticket plan.*

12 Great "Head-line" Musical Stars

TEN COLOSSAL CONCERT ATTRACTIONS

GALLI-CURCI · SCHIPA · PONSELLE
RUSSIAN NATIONAL CHOIR
MISCHA ELMAN QUARTET · GRAVEURE
*GABRILOWITSCH · *FLESCH · *GRAINGER
*N. Y. STRING QUARTET · GIANNINI

AND

MIKHAIL MORDKIN BALLET RUSSE
AND ORCHESTRA

**Gabrilowitsch-Flesch and Grainger-New York String Quartet are joint recitals.*

♦ ♦ ♦ ♦

All concerts (except Mordkin Ballet) in Exposition Auditorium (concert hall capacity—4000 seats—No seats under Balcony—Same seat each event). Mordkin at down-town theatre.

♦ ♦ ♦ ♦

RESERVATIONS ARE NOW BEING MADE

Selby C. Oppenheimer Ticket Office (Kearny St. Door) Sherman, Clay & Co.

SEASON TICKETS—10 EVENTS

\$10 25 rows downstairs and Balcony (5 rows only) \$7.50 and \$5 good seats downstairs

IN OAKLAND It's the "SECKELS-OPPENHEIMER" SERIES
Formerly "Artists Concerts Series"

Reservations at Sherman, Clay & Co., Fourteenth and Clay Streets, Oakland

SELBY C. OPPENHEIMER arranges Series similar to above in Sixty Pacific Coast Cities.
Executive Office—68 POST ST., SAN FRANCISCO

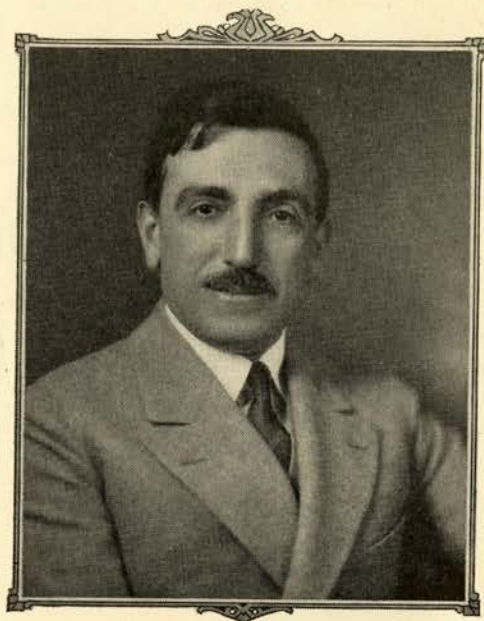

GAETANO MEROLA

This is not an introduction but a tribute.

Gaetano Merola needs no introduction to the music loving public of California, for he has made real that dream long cherished by the people of the West of producing grand opera of the highest artistic merit.

The brilliant season now in progress is the product of Merola's skill, not only as an artist and conductor but as an organizer as well. Undaunted by what might have seemed unsurmountable difficulties, he has pioneered his way through four years of labor and achievement that have built for him a reputation that extends throughout the world. He had won wide recognition as a master of his profession before he arrived in San Francisco.

Graduating at the age of nineteen from the Royal Conservatory of Music at Naples, Maestro Merola has been connected with the opera since. The year of his graduation saw him an assistant to Luigi Mancinelli of the Metropolitan. Following this, he was associated with Oscar Hammerstein at the Manhattan Opera House, at the London Opera House, and at other leading houses in Europe and North and South America. To Gaetano Merola, San Francisco owes a deep debt of gratitude.



Theodore Kosloff



Imperial Russian Ballet Schools

[OPEN ALL THE YEAR]

SAN FRANCISCO
406 STOCKTON STREET
Telephone KEARNY 5318

LOS ANGELES
839 SO. GRAND AVENUE
Telephone TUCKER 4389

Fundamental instruction in every form of the
Art of the Dance

Stage and Screen Productions

Adults and Children accepted as pupils

. . .

Both Schools Conducted Under the Personal Supervision of THEODORE KOSLOFF

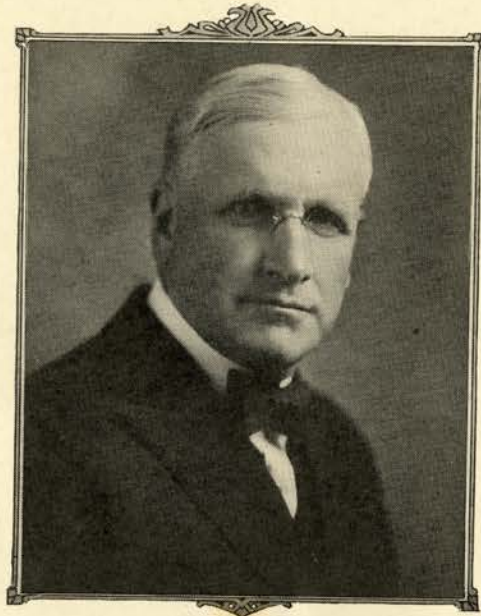

ROBERT I. BENTLEY

Officers of the San Francisco Opera Association

President

ROBERT I. BENTLEY

Second Vice-President

HORACE B. CLIFTON

Secretary-Treasurer

EDWARD F. MOFFATT

First Vice-President

WALLACE M. ALEXANDER

Third Vice-President

EDWARD H. CLARK, JR.

Board of Governors

WALLACE M. ALEXANDER
 FRANK B. ANDERSON
 ALBERT M. BENDER
 BARTON T. BEAN
 ROBERT I. BENTLEY
 P. A. BERGEROT
 J. BRENDAN BRADY
 GUIDO CAGLIERI
 MRS. GEO. T. CAMERON
 CHARLES A. CHRISTIN
 EDW. H. CLARK, JR.
 HORACE B. CLIFTON
 WIGGINGTON E. CREED
 C. TEMPLETON CROCKER
 WILLIAM H. CROCKER
 GEORGE E. CROTHERS
 A. B. C. DOHRMANN
 JOHN S. DRUM
 MISS MARY C. DUNHAM
 SIDNEY M. EHRMAN

MILTON H. ESBERG
 CHARLES W. FAY
 MRS. CHARLES N. FELTON
 CHARLES K. FIELD
 MORTIMER FLEISHHACKER
 MRS. WILLIAM M. FITZHUGH
 JOSEPH D. GRANT
 RUEBEN B. HALE
 MRS. LAWRENCE W. HARRIS
 MRS. ROBERT H. HAWLEY
 J. EMMET HAYDEN
 TIMOTHY HEALY
 CHARLES H. KENDRICK
 K. R. KINGSBURY
 SAMUEL KNIGHT
 MRS. MARCUS S. KOSHLAND
 GUSTAVE LACHMAN
 J. B. LEVISON
 MRS. F. W. LEIS
 MISS EDITH LIVERMORE
 WALTER S. MARTIN

MISS SALLIE MAYNARD
 EDW. F. MOFFATT
 CHARLES C. MOORE
 MORRIS MEYERFELD, JR.
 JAMES D. PHELAN
 RALPH L. PHELPS
 MRS. M. C. PORTER
 JOSEPH C. RAAS
 JOSEPH D. REDDING
 GEORGE M. ROLPH
 ANGELO D. ROSSI
 WILLIAM T. SESNON
 FRED R. SHERMAN
 PAUL SHOUP
 MRS. ERNEST S. SIMPSON
 SIGMUND STERN
 A. SBARBORO
 MRS. M. C. SLOSS
 M. C. THRELKELD
 LEONARD A. WOOLAMS

Executive Committee

FRANK B. ANDERSON
 WALLACE M. ALEXANDER
 ROBERT I. BENTLEY

HORACE B. CLIFTON
 MILTON H. ESBERG
 MORTIMER FLEISHHACKER

TIMOTHY HEALY
 JOSEPH D. REDDING
 WILLIAM T. SESNON



CLAUDIA MUZIO



LOUISE HOMER



KATHRYN MEISLE



LUELLA MELIUS



FLORENCE MACBETH



ELINOR MARLO



VERA FREDOWA



MYRTLE DONNELLY

The Fairmont Hotel

*The musical center of
San Francisco . . .*

*Where artistic persons
love to congregate. .*

LE ROY LINNARD
Manager.

D. M. LINNARD
Managing Director



The Alice Seckels' Matinee Musicales

presents

ARTISTS of INTERNATIONAL DISTINCTION

The only afternoon Artist Concerts in S. F.

JOSE MOJICA - *Tues., Oct. 19th*

RUSSIAN SYMPHONIC CHOIR

JULIA CLAUSSEN

JOSEPHINE LUCCHESI

ISA KREMER

NEW YORK STRING QUARTET

GOLD BALLROOM

Particulars from
ALICE SECKELS . . . FAIRMONT HOTEL

The San Francisco Opera Company

Sopranos and Contraltos

MYRTLE CLAIRE DONNELLY	FLORENCE MACBETH	KATHRYN MEISLE
LOUISE HOMER	ELINOR MARLO	LUELLA MELIUS
	CLAUDIA MUZIO	
FLOSSITA BADGER	IRENE FREMONT	HILDEGARDE OTT
AUDREY FARNCROFT	HAZEL HUFF	VIOLETTA POLIDORI
DU BLOIS FERGUSON	MARCELLA KNIERR	EDNA E. SMITH
	ELLEN WALES	MAUDE WILLIAMS

Tenors

PAUL ALTHOUSE	ANTONIO CORTIS	CHARLES MARSHALL
CHARLES BULOTTI	ARNOLDO LINDI	LODOVICO OLIVIERO
	TITO SCHIPA	
GIUSEPPE CARCIONE	AMERIGO FREDIANI	NAZARETH REGOLI

Baritones and Bassos

RICHARD BONELLI	MARCEL JOURNET	ANTONIO NICOLICH
DESIRE DEFRERE	VIRGILIO LAZZARI	VITTORIO TREVISAN
	VICTOR VOGEL	
EVARISTO ALIBERTINI	PROSPER REITER	PAUL WRIGHT

Theodore Kosloff Ballet

VERA FREDOWA, *Premier Danseuse*

VICTORIA ALBERTSON	FRANCES GIUGNI	DOROTHY PRING
MARJORIE ALLEN	MIRIAM HELLMAN	GEORGE PRING
LUCILLE ALLISON	LEE HILL	VERNON SIPLE
FLORELLE BATSFORD	VALERIE HUFF	IRENE SNOW
FLORENCE BENT	ROBERTO JANSEAU	VIRGINIA SWALL
IRWIN CASSIDY	MARJORIE LEBOURVEAU	LOIS WARD
CATHERINE CRAIG	YVGENAYA MOROZOVA	VIVIAN WIGHT
EVALAN EARLE	TRESSYE NAPIER	BETTY YOUNG

Artistic Staff

GAETANO MEROLA	Musical Director
PIETRO CIMINI	Conductor
GIUSEPPE PAPI	Chorus Master
ARMANDO AGNINI	Stage Director
THEODORE KOSLOFF	Director of the Dances
CHARLES LAUWERS	Assistant Conductor
GIACOMO SPADONI	Assistant Conductor
LOUIS PERSINGER	Concert Master
GIOVANNI GRANDI	Technical and Scenic Director
ALBERTO CAIATI	Assistant Scenic Artist
WALTER OESTERREICHER	Orchestra Manager
GEORGE W. HALEY	Master Mechanic
C. J. HOLZMUELLER	Master Electrician
CHARLES W. JACKSON	Master of Properties

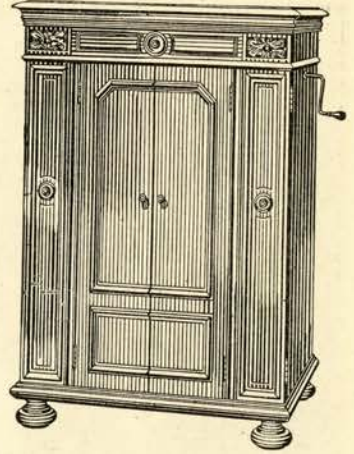

With the

New
Orthophonic **Victrola**

you may hear in your own home
the most splendid voices in opera

ONLY with the new Orthophonic Victrola and Victor Records can you enjoy the finest operatic music in your home—when ever you desire.

The world's greatest artists sing exclusively for Victor, and their recordings include all your favorite arias from all your favorite operas.

With the new Orthophonic Victrola, it seems as though the artists were there in person. For the Orthophonic Victrola faithfully reproduces the slightest inflection of the human voice—the most delicate shading, the faintest accent. The tone of this marvelous instrument is the tone of *realism*.

Visit your nearest Victor dealer and let him demonstrate the Orthophonic Victrola; it will give you a new idea of perfection in music reproduction.

VICTOR TALKING MACHINE CO.



CAMDEN, NEW JERSEY, U. S. A.



PAUL ALTHOUSE



TITO SCHIPA



ANTONIO CORTIS



MARCEL JOURNET



CHARLES MARSHALL



RICHARD BONELLI



AROLDO LINDI

Men's Auxiliary
San Francisco Opera Association

CLARK, EDW. H., Jr., *Chairman*
 ANDERSON, B. P.
 ARMOUR, STANLEY
 AVENALI, ETTORE
 BAILEY, F. A.
 BAKER, GEORGE W.
 BAKER, WAKEFIELD
 BEAL, CARL H.
 BEAVER, F. H.
 BENTLEY, R. I.
 BERTHEAU, C. J.
 BOWLES, GEO. M.
 BROWN, ARTHUR M., Jr.
 BROWN, BRADLEY B.
 BURGARD, J. C.
 BUTLER, V. K., Jr.
 CAMPBELL, WALLACE
 CARPENTER, LEWIS G.
 CARRIGAN, ANDREW, Jr.
 CLIFTON, H. B.
 COLEMAN, S. WALDO
 CONRAD, BARNABY
 CRYSTAL, DOUGLAS
 CURRAN, ROSS AMBLER
 DAVIS, KENNETH
 DEVEREUX, W. G.
 DILLMAN, DEAN
 ESBERG, M. H.
 ESBERG, M. H., Jr.
 EVANS, HARRY L.
 EYRE, EDWARD L.
 FAIR, HARRY A.
 FORD, BERNARD W.
 GUNST, MORGAN
 HACKETT, C. NELSON
 HANNA, R. W.
 HARRIS, STANLEY G.
 HARRISON, EDWARD
 HARTIGAN, JOHN H.
 HEALY, TIMOTHY
 HILL, FENTRIS
 JENKINS, JAMES
 KAMM, WALKER W.
 KNOX, JOHN
 LEIB, GEO. C.
 LYMAN, EDMUNDS
 LYMAN, OLIVER
 MACDONALD, RUSSELL
 MADISON, MARSHALL P.
 MARCUS, WILLIAM A.
 MASON, REDFERN
 McCAULEY, CAPT. EDWARD
 McCOY, PAUL J.
 McINTOSH, KENNETH
 McNEAR, CYRIL
 MEIGS, J. J.
 MILLER, ROBERT W.
 MINTZER, LUCIO
 MOFFATT, EDW. F.
 MONTEAGLE, PAIGE
 MONTGOMERY, GEOFFREY
 MONTGOMERY, GEORGE
 MOORE, AUSTIN
 PARAMORE, J. W.
 PARK, H. G.
 PATCHIN, PHILIP H.
 PHELPS, RALPH L.
 PHLEGER, HERMAN
 POOLE, LELAND S.
 PORTER, HUGH
 POWELL, STANLEY
 SELBY, ARTHUR N.
 SESNON, PORTER
 SHUMAN, BLAIR
 SLADE, RUSSELL C.
 SPRECKELS, HOWARD
 STIMMEL, GEORGE
 STOW, ASHFIELD E.
 SULLIVAN, JERD
 SUTTON, ZOOK C.
 TAILER, L. S.
 TENNEY, V. E.
 TUBBS, TALLANT
 VAN SICKLEN, F. W.
 VAN SICKLEN, HORACE C.
 WALSH, KENNETH
 WHEELER, CHARLES S., Jr.
 WHITTEL, ALFRED
 WITTER, JEAN
 YOUNG, ALEX., Jr.



Kajetan A. Attl

Eleven Years

SOLO HARPIST

of the

San Francisco Symphony Orchestra

and

San Francisco Opera Company

... ..

AVAILABLE FOR CONCERTS

Instruction in Harp Playing

... ..

PACIFIC COAST REPRESENTATIVE

of

Lyon & Healy Harps

The World Standard

Address: BOHEMIAN CLUB

Residence Telephone: FILLMORE 5118

To Members and Non-members:

The San Francisco opera season is made possible by membership in the San Francisco Opera Association—one of the most constructive civic efforts in the bay cities.

While the Association is in its fourth season, the list of founders is still open and life memberships may yet be obtained. These memberships cost but \$50.00. They enable you to identify yourself with a worth while movement that will mean much to the community in which you live.

While only one membership is allowed to each individual, many members are buying additional memberships for others in their families. There are some families in which children and grand children have been given life memberships in the Association. If you so wish, the Woman's Auxiliary Committee will furnish names of worthy musical people to whom such memberships can be given.

There are more than a million persons living in the San Francisco Bay region. Instead of the present 2500 members, the San Francisco Opera Association should have a membership of not less than 25,000. The whole wish of the Association is to keep its activities as close as possible to all in the community—not to limit its support to the generosity of a few individuals.

Let the San Francisco spirit show us the way to increase our membership.

SAN FRANCISCO OPERA
ASSOCIATION

68 POST STREET
SAN FRANCISCO

Founders

San Francisco Opera Association

A

Abbey, Edward S.
Abbey, Philip Leon
Abbey, Thomas
Abbott, Wm. M.
Ackerman, Mrs. L. S.
Acme Lumber Co.
Adams, Miss Ellita
Adams, Mrs. J. W.
Alanson, Bertram E.
Alanson, Lionel M.
Alaska Packers Ass'n
Alaska Salmon Co.
Alderson, Dr. H. E.
Alderson, Mrs. H. E.
Alexander, A. R.
Alexander, Mrs. C. B.
Alexander, Juliette
Alexander, L. & M.
Alexander, Miss Mary C.
Alexander, Miss Mary E.
Alexander, W. M.
Alexander, Mrs. W. M.
Alexander, W. S.
Alexander, Wm. De Witt
Allen, Harris S.
Allen, Harry B.
Allen, Wiley B. & Co.
Allen, Mrs. Wiley B.
Allyne, Miss Edith W.
Allyne, Miss Lucy H.
Alpers, Claus
Altman, J. C.
Altshuler, Samuel
Alvord, Mrs. Vernon
Ames, Miss Frances
Ames, F. H.
Ames, Preston

Anderson, Berrien P.
Anderson, Berrien P., Jr.
Anderson, Corona W.
Anderson, Elizabeth A.
Anderson, Elizabeth J.
Anderson, Florence C.
Anderson, Frank B.
Anderson, Mrs. F. B.
Anderson, Mary G.
Anderton, Miss J. B.
Anderton, J. G., Jr.
Anderton, Pierce B.
Anglo Cal. Trust Co.
Anrys, Frank
Antz, Albert H.
Applegarth, Mrs. G. A.
Arlett, Robert G.
Armsby, E. Raymond
Armsby, Geo. N.
Armsby, Mrs. Geo. N.
Armsby, J. K.
Armsby, Miss L. W.
Armstrong, J. D.
Arnold, Mrs. G. S.
Arnstein, Lawrence
Arnstein, Ludwig
Arnstein, Mrs. W.
Attl, Kajetan
Atwell, J. M.
Atwood, J. C.
Aubert, L. J.
Avenali, E.
Ayres, R. C.
Atherton, Gertrude
Atkins, R. S., Inc.
Atkinson, Mrs. J. W.

B

Babcock, Harry
Babcock, Mrs. Wm.
Bachman, Mrs. David
Bacigalupi, Jas. A.
Baen, C. E.
Baer, Dr. Adolph
Bailey, R. J.
Bailey, Mrs. R. J.
Baker, C. F.
Baker, Margaret
Baker, W.
Baker, Mrs. W.
Baker, Wakefield, Jr.
Bakewell, John, Jr.
Bakewell, Walter B.
Baldwin, Mrs. A. S.
Baldwin & Howell
Baldwin, H. Z.
Ballin, Maurice
Bancroft, Paul
Bancroft Whitney Co.
Banker, B. A.
Banner, M.
Barendt, Mrs. A. H.
Barkan, Dr. Hans
Barneson, Harold
Barneson, John
Barneson, Mrs. John
Barneson, Lionel T.
Barneson, Miss Muriel
Barron, Dorothea L.
Barron, Miss E.
Barron, Mrs. Edward
Barron, Edw. F.
Barron, Mary F.
Barron, Miss S. S.
Barry, J. H. Co.
Barsocchini, Frank
Barthold, R. M.
Baruch, Albert
Baruch, Frederick
Baruh, M. M.
Basford, H. R. Co.
Bates, Eugene

Bauer, Sigmund
Baumgartner, Mrs. A. C.
Beamer, Mrs. J. H.
Bean, Barton
Bean, Mrs. Barton
Beaver, Miss Anna W.
Beaver, F. H.
Beaver, Mrs. F. H.
Beaver, F. H., Jr.
Beckett, Wheeler
Beckley, Stewart D.
Bee, Everett N.
Beady, Louis S.
Belcher, G. A.
Belden, Charles A.
Belden, Mrs. C. A.
Bender, Albert M.
Benedict, Mrs. C.
Benfield, Bernard
Benioff, Geo. H.
Benjamin, Mrs. R.
Bentley, Mrs. C. H.
Bentley, Miss Edith A.
Bentley, Miss F. H.
Bentley, Miss Maralyn
Bentley, Miss Mary I.
Bentley, Robert I.
Bentley, Mrs. Robt. I.
Bentley, R. I., Jr.
Bentley, Mrs. R. I., Jr.
Bentley, Robert I. III.
Bentley, Walter H.
Bentley, Mrs. W. H.
Bergerot, P. A.
Bergsma, Miss H. M.
Bernieri, Mrs. E. N.
Beronio, Miss Eda
Berry, Mrs. C. J.
Berry, W. S.
Betman, Miss Bella
Beylard, E. D.
Bias, Ralph W.
Bicknell, Miss J. M.
Bine, Dr. Rene

San Francisco Conservatory of Music

ERNEST BLOCH

Artistic Director

ADA CLEMENT

LILLIAN HODGHEAD

Assistant Directors



ERNEST BLOCH

Notable Additions to the Faculty



ROBERT POLLAK

Giulio Silva

Teacher

from the St. Cecilia
Academy, Rome

Robert
Pollak

*Violinist and
Pedagogue
of Vienna*

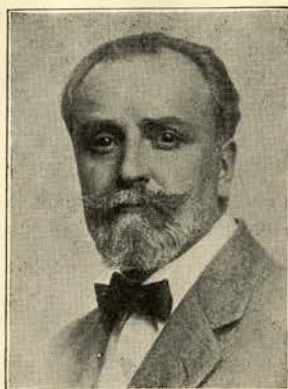

GIULIO SILVA

Robert Pollak has appeared with great success as soloist in all the music centers of Europe and Eastern America. As head of the Virtuoso Class in Vienna he has formed many of the finest young Viennese Violinists.

Gatti-Casazza, Director of the Metropolitan, Lucrezia Bori and other prominent Metropolitan Opera Singers recommend Silva most highly.

Complete Conservatory Courses in All Departments

The Conservatory offers a FREE SCHOLARSHIP for the Season 1926-7 with Mr. Silva and Mr. Pollak. This Scholarship will include a complete Conservatory Course besides the private instruction.

For Further Information apply to

Secretary, 3435 SACRAMENTO ST., S. F.
TELEPHONE FILLMORE 898



VIRGILIO LAZZARI



VITTORIO TREVISAN



CHARLES BULOTTI



ANTONIO NICOLICH



LUDOVICO OLIVIERO



VICTOR VOGEL

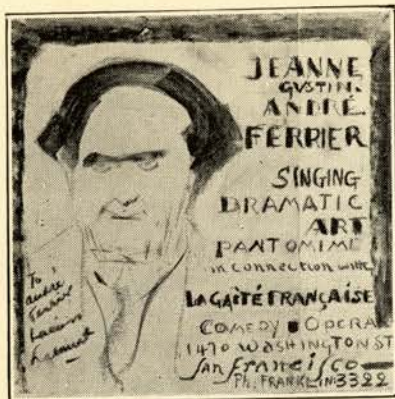

BUSINESS STAFF
of the
SAN FRANCISCO OPERA
COMPANY

EDWARD F. MOFFATT
Business Manager

HOWARD G. HANVEY
Director of Publicity

WILLIAM J. RILEY
Director of Ticket Sales

WILLIAM MEADE
Chief of Seating Service

PHYLLIS AMATI

ULISSE CAIATI

ALICE WULZEN YATES

Franklin 6472

Rose Florence

Bel Canto Studio 683 Sutter St.

The Ida Gregory Scott
Fortnightlys

"The Program's The Thing"

FOURTH SEASON · 1926-127

TEN ONE-HOUR PROGRAMS

Featuring the Creative Expression of Today
in Music and Literature.

SECOND AND FOURTH

MONDAY MORNINGS at ELEVEN o'clock

The Programs:

Music of Russia, Germany, Spain,
France, England, America.

First Western presentation of the Symphonic Psalm
"King David" by Arthur Honegger.

The Artists:

Eugene Goossens, Vladimir Rosing,
Marcel Grandjany, Henri Deering,
Denise Daverni, Henry Eichheim, Al-
bert Gillette, Anna Young, Robert
Imandt, Elwin Calberg, Little Sym-
phony Orchestra, Paul Leyssac.

Two Lectures—"Literary Sidelights"

Charles Caldwell Dobie

"Europe after the Ebb-tide"

Cornelia Stratton Parker

ONE SUBSCRIPTION · \$15.00

(Ten tickets negotiable for any Program)

SINGLE TICKETS · \$2.50

Sherman, Clay & Co. or

Ida Gregory Scott, 26 O'Farrell St.



DESIRÉ DEFRÈRE
Baritone

Founders

[Continued]

Birmingham, Mrs. J. E.
 Bissinger, Marg. W.
 Bissinger, Newton
 Bissinger, Samuel
 Black, Mrs. A. P.
 Black, Arthur L.
 Black, Mrs. Edna M.
 Black, James J.
 Blackburn, Elizabeth
 Blake, Mrs. Anson
 Blakeslee, C. W.
 Blanch, Miss Josephine
 Blanding, Gordon
 Blanding, Miss Lena
 Blatchly, W. Harry
 Bliss, Mrs. D. L., Jr.
 Bliss, Mrs. Walter D.
 Bloch, Louis
 Blumlein, E.
 Blumlein, J. W.
 Blyth, Charles
 Boardman, Geo. C.
 Boas, Benjamin
 Bocqueraz, Mrs. Leon
 Boggs, Mrs. Angus G.
 Bolton, Mrs. Robt. C.
 Bonzi, Mrs. Ercole
 Booth, Mrs. F. E.
 Booth, Mrs. Wm. F.
 Bosqui, Mrs. Edw. L.
 Bostwick, F. F.
 Bostwick, Mrs. M. A.
 Bourn, Miss Ida H.
 Bourn, Mrs. Wm. B.
 Bourn, W. B.
 Bousquet, Alphonse
 Bovet, Mrs. Louis A.
 Rovey, J. C.
 Bowles, Amy McNear
 Bowles, Mrs. George
 Bowles, Henry Miller
 Bowles, Mrs. P. E.
 Boyd, Miss Louise A.
 Braden, E. B.
 Bradley, F. W.
 Bradley, Mrs. F. W.
 Bradley, Jack
 Bradley, James
 Bradley, Sewell
 Bradley, Worthen
 Bradt, G. H.
 Brady, J. Brendan
 Brady, Mrs. Jas. H.
 Brandenstein, Mrs. H.U.
 Brandenstein, Mrs. M.J.
 Bransten, Mrs. Edith
 Bransten, Mrs. Edw.
 Bransten, Mrs. M.
 Brawner, Mrs. A.H., Jr.
 Brawner, Miss M. F.

C

Cadillac Taxicab Co.
 Caglieri, Dr. Guido E.
 Cahill, Mrs. Arthur
 Cahill, Edward G.
 Cahill, Mrs. John R.
 Cahn, Mrs. B.
 Cahn, Mrs. Mayer I.
 Cal. Pac. Title Ins. Co.
 Calif. Phonograph Co.
 Callahan, Miss Mary E.
 Callaway, Dr. Wm. Otis
 Cameron, Mrs. Geo.
 Campbell, Donald Y.
 Campbell, Mrs. D. Y.
 Campbell, Douglas H.
 Campbell, W. W.
 Campbell, Mrs. W. W.
 Campiche, Dr. Paul
 Campiglia, L. R.
 Carey, J. T.
 Carolan, Miss Emily
 Carpenter, Estelle
 Carpy, Charles
 Carrigan, Andrew

Carrigan, Mrs. A.
 Carroll, P. T.
 Carruthers, Mrs. C. P.
 Casserly, Mrs. J. B.
 Casserly, Miss Marg.
 Castle, Arthur H.
 Caswell, Geo. W.
 Caswell, Mrs. G. W.
 Cavanagh, Miss Marg.
 Chadbourne, H. F.
 Chamberlain, E. McD.
 Chamberlain, Edith
 Chamberlain, Ellen P.
 Chamberlain, Jos. P.
 Chamberlain, Selah
 Chamberlain, Mrs. S.
 Chamberlain, Selah, Jr.
 Chamberlain, W. R.
 Chancellor Hotel
 Chanslor, W. G.
 Chapman, Miss Alice
 Chapman, Mrs. S. C.
 Charles, Mrs. R. W.
 Chatham, Wm.

Founders

[Continued]

Cheatham, Mrs. B. F.
 Chenery, Leonard
 Cheesebrough, Miss H.P.
 Chevalier, Mrs. G. F.
 Chevesich, E. V.
 Chickering, Mrs. A. L.
 Chipman, Miner
 Christenson, Mrs. E. A.
 Christeson, Andrew
 Christin, Catherine E.
 Christin, Chas. A.
 Christin, Mrs. C. A.
 Christin, Chas. A., Jr.
 Ciprico, E. S.
 City of Paris
 Clampett, P. H.
 Clark, Barbara Hall
 Clark, Edward H.
 Clark, Edw. H., Jr.
 Clark, Miss Minnie C.
 Clark, N. & Sons
 Clark, Warren D.
 Clark, Mrs. W. D.
 Clark, W. D., II
 Clark, Warren H.
 Clark, Wm. Dearborn
 Clark Wise & Co.
 Clarke, Mrs. C. W.
 Clay, Philip T.
 Clayburgh, H. E.
 Clayburgh, Mrs. Katy
 Clayburgh, Leo
 Clayburgh, Mrs. Leo
 Cleveland, Mrs. C. B.
 Clift, Frederick C.
 Clifton, Miss Caroline O.
 Clifton, Horace B.
 Clifton, Mrs. H. B.
 Clifton, Miss J. Moore
 Clough, George
 Clover Valley Lbr. Co.
 Cluff, Mrs. California
 Coc, Harry
 Coffey, Miss Laura M.
 Coffey, Mrs. W. B.
 Coffey, Dr. W. B.
 Coffin, Mrs. James
 Coffin, Miss S. De W.
 Coggins, H. A.
 Coggins, Mrs. H. A.
 Cohn, Max M.
 Cohn, Mrs. Max M.
 Coldwell, Colbert
 Cole, Chas. C.
 Cole, Mrs. Chas. C.
 Cole, James S.
 Coleman, Miss C. M.
 Coleman, Mrs. Edith B.

Coleman, Miss Jane D.
 Coleman, Miss P. H.
 Coleman, S. Waldo
 Coleman, Mrs. S. W.
 Colman, Miss Alice
 Colman, Jesse C.
 Colton, L. A.
 Conn, San Francisco Co.
 Conrad, Mrs. John G.
 Cook, Milton H.
 Cook, W. H.
 Cooper, Mrs. C. M.
 Cooper, C. R.
 Coooper, Geo. D.
 Cooper, J. S.
 Coppello, Dinollogo
 Corbet, Burke
 Cornwall, Bruce
 Cosgriff, Mrs. E. H.
 Costa, Amedeo
 Costello, Mrs. A. M.
 Costello, Mrs. E. M.
 Costello, Jos. V.
 Costello, R. W.
 Cowell, Mrs. E. V.
 Cowell, Miss Helen E.
 Crane Co.
 Cranston, Mrs. J. A.
 Cranston, Wm.
 Crary, C. J.
 Creed, W. E.
 Crellin, Miss Mona
 Crellin, Mrs. Thos.
 Crim, W. H., Jr.
 Crocker, C. H.
 Crocker, Mrs. C. H.
 Crocker, Mrs. H. J.
 Crocker Nat'l Bank
 Crocker, Templeton
 Crocker, W. H.
 Crocker, Wm. W.
 Cross, Mrs. Chas.
 Crothers, C. F.
 Crothers, Mrs. C. F.
 Crothers, Judge G. E.
 Crothers, R. A.
 Crothers, W. E.
 Cullen, Wm. O.
 Cumberson, P. T.
 Curran, J. S.
 Curran, Ross A.
 Currey, Mrs. R. J.
 Cushing, Mrs. J. E.
 Cushing, Mrs. O. K.
 Cushing, O. K.
 Cushman, Douglas
 Cushman, Mrs. D.
 Cyclops Iron Works

D

Dall, C. C.
 Daly, Mrs. John D.
 D'Arcy, C. A.
 Dargie, Mrs. H.
 Daugharty, Allan H.
 Davenport, Mrs. S. Q.
 Davis, Mrs. A. B.
 Davis, Mrs. A. M.
 Davis, D. G.
 Davis, Mary
 Davis, Mrs. Robt. J.
 Davis, Ruth
 Davis, Miss Ruth V.
 Davis, R. W.
 Davis, Schonwasser Co.
 Davis, Mrs. W. S.
 Deans, Harry W.
 Deering, Chas. J.
 Deering, Frank P.
 Defendorff, H. K.
 De Guigne, Christian
 De Latour, George
 De Latour, Mrs. Geo.
 Demartini, L.
 Demartini, Mrs. L.
 Deming, E. A.

Dohrmann, A. B. C.
 Dohrmann, Alan G.
 Denman, Mrs. Wm.
 De Pin, Countess G.
 De Pue, Mrs. Edgar
 Derrham, Mrs. H.
 De Ropp, Georgina
 De Vaux, Mrs. N.
 Devlin, Frank J.
 Devlin, Mrs. Inez
 Devlin, Mrs. Robt.
 Dibblee, B. H.
 Dibblee, Mrs. B. H.
 Dibblee, Mrs. H.
 Dickey, Charles H.
 Dickey, Miss Edna
 Diericx, A. C.
 Diericx, Mrs. A. C.
 Dillman, Mrs. C. F.
 Dimond, E. R.
 Dimond, Mrs. E. R.
 Dinkelspiel Co., L.
 Dinkelspiel, Sam L.
 Dinkelspiel, Mrs. S. J.
 Dixon, Mrs. Emily S.
 Dohrmann, A. B. C.

Sherman, Clay & Co. invite you to hear
your favorite opera star on the new

Orthophonic Victrola

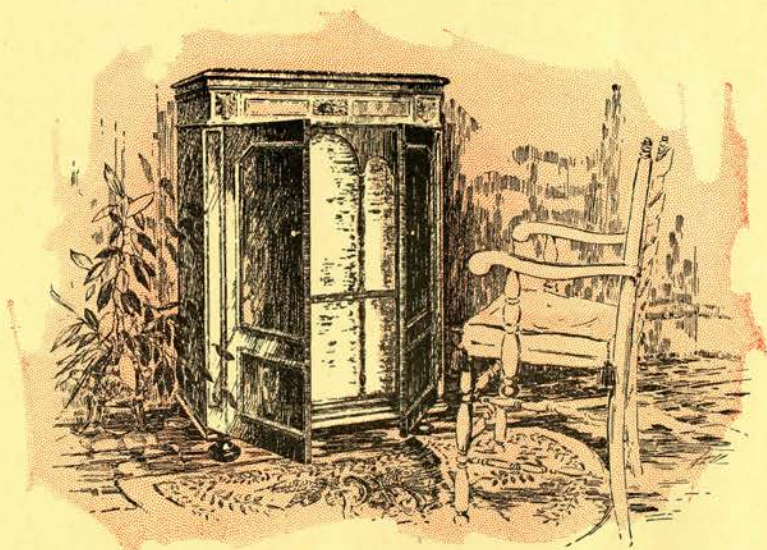

Paul Althouse, Louise Homer, Marcel Journet, Kathryn Meisle, Tito Schipa—what glory fills this Auditorium when they sing for us as guest artists of the San Francisco Opera Association!

Yet, even as you enjoy them now, you can enjoy them at home, after the Auditorium is empty and the lights are out. Down the weeks until they return again, you can hear your beloved Manon, your Martha, your Tosca, your Duke, your Lucia: and with a realism that you cannot conceive, *unless you are familiar with the Orthophonic Victrola.*

Hear one of the Orthophonic Victrola models at

Sherman,  Clay & Co.

Kearny and Sutter Sts., S. F.
Mission Street, near Twenty-first
Fourteenth and Clay Sts., Oakland
Telegraph and Channing Way, Berkeley



STEINWAY — THE INSTRUMENT

I am a sincere admirer of all fine pianos, of which indeed, there are several. But the piano in my home as in my professional work, is the STEINWAY. Its beautiful tone, its agreeable action, its almost human sympathy with the moods of the player, are such that I hope I shall never be without my STEINWAY. The musical

The DUO-ART reproducing piano

WHEN the piano in your home becomes a DUO-ART reproducing piano, it can also be a Steinway. In selecting your Duo-Art reproducing piano, you have a choice of five notable pianofortes as the vehicles for this supreme re-creative mechanism. Steinway is one of these; Weber is another; Steck is a third; the other two are Aeolian and Stroud.

In investigating and weighing the claims of reproducing pianos, with a view to permitting the incorporation of such mechanism within their own noble pianoforte, Steinway's makers left no stone unturned. Their adoption of the Aeolian Company's unique process, the Duo-Art process of re-creation of master piano playing, is an impressive indorsement of one outstanding piano manufacturer by another.

The fact that *no other* reproducing mechanism is permitted within their pianoforte is Steinway's way of emphasizing this tribute to the Aeolian Company, the Duo-Art's manufacturers.

So the Duo-Art reproducing piano in your home may indeed be a Steinway, the instrument which Gaetano Merola and so many other musicians have in their own homes and studios. All that the Steinway represents as a piano of abiding

Pro
TUESDAY EVENING, SEPTEMBER

MAF

[IN I
An Opera in Four Acts
By FRIEDRICH

Lady Harriet
Nancy
Lionel
Plunkett
Sir Tristan Mickleford
Sheriff of Richmond
First Maid
Second Maid
Third Maid
A Farmer's Wife
Butler

Conductor
Stage Director
Chorus Master

SYNOPSIS

Time of Queen

ACT I Scene 1—Boudoir of Lady Harriet
Scene 2—Market-Place at Richmond
ACT II Plunkett's Farmhouse

FAUST—Thursday Evening
LA TOSCA—Saturday Afternoon
IL BARBIERE DI SIVIGLIA—Sunday
SAMSON ET DALILA—Monday
MANON LESCAUT—Tuesday
RIGOLETTO—Wednesday
AIDA—Friday Evening, 8:00
FRA DIAVOLO—Saturday
LA BOHEME—Sunday Afternoon
LUCIA DI LAMMERMOORE—Monday
IL TROVATORE—Wednesday

MENT OF THE IMMORTALS

history of this age could not be what it is, if the world of musicians in concert stage or studio, or the lovers of music in the homes, had not possessed the inspiration of the STEINWAY.

Gaetano Merola

piano comes in the STEINWAY

charm, of complete distinction and dignity, may be yours; and *in addition*—

In addition, you may have the priceless treasure-house of music, the DUO-ART, within that beloved pianoforte. You may have not only the piano of Paderewski, Bauer, Grainger, Hofmann, Cortot, but you can have

the very touch and skill of their fingers. For the Duo-Art re-creates their *exact art*. A vast list of mighty pianists records only for the Duo-Art, and all of these artists are yours to command at any time.

In addition, the Duo-Art is a sparkling fountain of music of the lighter sort. The dance rhythm that scintillates in New York's night clubs, the ballads and songs of the stage, are available the instant they become popular.

Or your Duo-Art may be played by the fingers, as of old. But the piano in your home need not be a silent piano at those moments when nobody is near who can play. The Duo-Art is a thing of life, a happy cascade of music for anybody's enjoyment, at any time.

If you have a silent piano and would like to have it appraised with reference to its turn-in value on the modern instrument, the Duo-Art, please notify us.

ogram

MBER 21st AT 8:15 O'CLOCK

RTHA

[ITALIAN]
r Acts and Six Scenes
H VON FLOTOW

Florence Macbeth
Elinor Marlo
Tito Schipa
Marcel Journet
Vittorio Trevisan
Paul Wright
Maude Williams
Du Blois Ferguson
Hildegarde Ott
Violetta Polidori
Amerigo Frediani

Gaetano Merola
Armando Agnini
Giuseppe Papi

OF SCENES

Anne, in England

ACT III In the Woods

ACT IV Scene 1—Plunkett's Farmhouse

Scene 2—Replica of Richmond Market

g, September 23rd

ternoon, September 25th

IA—Saturday Evening, September 25th

Monday Evening, September 27th

uesday Evening, September 28th

y Evening, September 29th

October 1st

y Evening, October 2nd

fternoon, October 3rd

OR—Tuesday Evening, October 5th

uesday Evening, October 6th

 Sherman, Clay & Co.

Kearny and Sutter Sts., S. F.

Mission Street, near Twenty-first
Fourteenth and Clay Sts., Oakland
Telegraph and Channing Way, Berkeley

MARTHA

Music by FRIEDRICH VON FLOTOW
Libretto by ST. GEORGE and FRIEDRICH

ACT 1. Scene 1. Lady Harriet, Maid of Honor to Queen Ann, weary of court pleasures, is envious of the joyous note in the singing of girls passing on their way to the Servants' Market at Richmond Fair. With difficulty, she persuades her friend Nancy and her cousin-admirer Sir Tristan to dress as peasants and accompany her to the market.

Scene 2. After playful banter with two young farmers, Plunkett and his adopted brother Lionel, the two find that by their acceptance from the men, of a shilling each, they have bound themselves for a year's service. Protesting, they are driven away to Plunkett's farm.

ACT II. As "Martha" and "Betsy", their household inexperience is apparent, but the brothers admire them sufficiently to undertake their training. Later, in the evening, Tristan, who has followed them, helps the worried girls to escape.

ACT III. Harriet and Nancy, in the Queen's hunting party, meeting their "employers" deny their acquaintance. The men are about to be arrested when Lionel's grief moves Harriet to intervene for him. Humiliated, he remembers the ring which his unknown father, dying, had left with him with the promise that should he ever be in distress it would bring him the Queen's aid. He now sends it to her and by it is identified as heir to the title of Earl of Derby. Harriet persuades the Queen to permit her to carry the good news to Lionel.

ACT IV. To prove her love, Harriet arranges for a reproduction of the Richmond Market, to which she returns as the maid "Martha" and offers to forswear her station for Lionel. The curtain falls on the promise of happiness for Lionel and Martha, Plunkett and Betsy.

The costumes and wigs for the San Francisco Opera Company are furnished by
Goldstein & Co.

The seating construction and arrangement by
Symon Bros.

The stage construction and the decoration of the Auditorium by J. L. Stuart Mfg. Co.

The electrical effects and apparatus by
C. J. Holzmueller.

Choose your
Piano
as the Artists do



MUZIO
MARSHALL
GIESEKING
DE PACHMANN
RAISA
CASELLA
CHALIAPIN
BACHAUS
BORI
JOHNSON
WHITEMAN

and a host of other artists
use and indorse the

Baldwin

Baldwin

310 SUTTER STREET
SAN FRANCISCO

WOLFSOHN MUSICAL BUREAU, INC., *Presents*

ELWYN ARTIST SERIES

11 — Supreme Events — 11

SEASON TICKETS—SAME SEAT FOR EACH OF 11 EVENTS—NO TAX

\$8.00 \$5.00 \$3.50



LUCREZIA BORI

SAVE 66 $\frac{2}{3}$ %
on your
CONCERT
TICKETS

All Artists Included

1. MARY LEWIS, *Soprano*
2. LOUISE HOMER, *Contralto*
3. REINALD WERRENRATH
Baritone
4. ALBERT SPALDING, *Violinist*
5. FLORENCE AUSTRAL
Soprano
6. JOHN POWELL, *Pianist*
7. CECILIA HANSEN, *Violinist*
8. CHARLES HACKETT, *Tenor*
9. LUCREZIA BORI, *Soprano*
10. ALEXANDER BRAILOWSKY
Pianist
11. ALLEN McQUHAE, *Tenor*
AND
KATHERINE MEISLE, *Contralto*

RESERVE YOUR SEASON TICKET NOW

\$1.00 Deposit Holds Reservation until October 15

ELWYN BOX OFFICE - SHERMAN, CLAY & CO.

Women's Auxiliary San Francisco Opera Association

<i>Chairman</i>	MRS. CHARLES N. FELTON
<i>First Vice-Chairman</i>	MRS. HORACE B. CLIFTON
<i>Second Vice-Chairman</i>	MRS. MARCUS S. KOSHLAND
<i>Third Vice-Chairman</i>	MRS. M. C. PORTER
<i>Secretary</i>	MRS. GAILLARD STONEY

CHAIRMEN OF COMMITTEES

<i>Membership</i>	MISS MARY DUNHAM
<i>Rules and Regulations</i>	MRS. A. C. McLAUGHLIN
<i>Artists and Repertoire</i>	MRS. FRANCIS W. LEIS
<i>Chorus Activities</i>	MRS. DUANE L. BLISS
<i>Properties</i>	MISS FRANCES AMES
<i>Boxes</i>	MISS SALLIE S. MAYNARD
<i>Entertainment</i>	MRS. WILLIAM T. SESNON
<i>Lectures</i>	MRS. LEONARD E. WOOD
<i>Press</i>	MRS. MARIE HICKS HEALY
<i>Social Notes</i>	MRS. LEONARD A. WOOLAMS
<i>Window Advertising</i>	MRS. MARCUS S. KOSHLAND
<i>Program</i>	MRS. ROBERT I. BENTLEY
<i>Ushers</i>	MRS. M. C. PORTER
<i>Unused Seats</i>	MISS EDITH LIVERMORE

When you cannot use your Season Tickets

If it should happen that you are prevented from using your season seat for any performance, do not let the ticket go to waste. There are many deserving music students who would appreciate the opportunity to attend the opera but who cannot afford to do so. The Women's Auxiliary of the San Francisco Opera Association has a list of such students by whom seats would be much appreciated. When you cannot use your ticket telephone to Miss Edith Livermore, Prospect 2624, and she will see that it gets into the hands of an appreciative guest.

Founders

[Continued]

Dohrmann, Alan G.
Dohrmann, Barbara
Dohrmann, Bernard, Jr.
Dohrmann, Bruce
Dohrmann, Mrs. E. E.
Dohrmann, Edith I.
Dohrmann, Edith L.
Dohrmann, Emilie B.
Dohrmann, F., Jr.
Dohrmann, Mrs. F. D., Jr.
Dohrmann, Gerald A.
Dohrmann, Jack F.
Dohrmann, Louise J.
Dohrmann, Robt. L.
Dohrmann, Wm. F.
Dolman, Dr. Percival
Dominican College
Donano, Countess
Donohoe, Miss B.
Donohoe, Miss C.
Donohoe, Miss Clare
Donohoe, Edward
Donohoe, J. A.
Donohoe, J. A., Jr.
Donohoe, Joseph A., III
Donohoe, Miss K.

E

Eames, A. W.
Eames, Mrs. A. W.
Eby Machinery Co.
Eckhardt, Mrs. W. H.
Eckhoff, Mrs. Emilie
Eckhoff, Miss Y. E.
Eddy, Mrs. Edwin
Edwards, Mrs. J. W.
Ehrlich, Philip S.
Ehrman, Albert L.
Ehrman, Alfred
Ehrman, Esther H.
Ehrman, Mrs. Jos.
Ehrman, Sidney H.
Ehrman, Sidney M.
Ehrman, Mrs. S. M.
Ehrman, Mrs. S. W.
Eisner, Victor
Ebright, Mrs. G. E.
Elkins, Miss K. F.
Elkus, Mrs. Albert
Elkus, Mrs. E. S.
Elliott, Mrs. C. A.

F

Fagan, Mrs. James J.
Fagan, Paul I. & Co.
Fairmont Hotel
Falk, Camil S.
Farnham, Mrs. D. C.
Farnsworth & Ruggles
Farquharson, Mrs. C. D.
Faxon, R. S.
Faxon, Mrs. Annie M.
Fay, Charles W.
Faye, Mrs. H. P., Sr.
Feigenbaum, Mrs. J.
Feigenbaum, L. B.
Felton, Mrs. Chas. N.
Fennimore, A. R.
Fennimore, W. D.
Ferguson, Irene
Field, Chas. K.
Fife, Mrs. Joseph
Filmer, Geo.
Filmer, Wm. P.
Finch, Mrs. E. K.
Finigan, V. F.
Fireman's Fund Ins. Co.
Fish, Lounsbury
Fisher, Mrs. J. H.
Fitch, Miss Virginia
Fitzhugh, Miss M.
Fitzhugh, Wm.
Fitzhugh, Mrs. Wm.
Fitzhugh, Wm. M., Jr.
Fleischner, Mrs. E. C.
Fleischner, Dr. E. C.
Fleischer, Alexander

Fleishhacker, Eleanor
Fleishhacker, Herbert
Fleishhacker, Mortimer
Fleishhacker, Mrs. M.
Fleishhacker, M., Jr.
Fletcher, Mrs. H. A.
Flood, Miss Cora J.
Flood, Mrs. Jas. L.
Flood, Miss M. E.
Foerster, Roland
Folger, E. R.
Folger, Mrs. J. A.
Folger, S. B.
Fontana, M. E.
Fontana, Mrs. M. J.
Fontana, R. D.
Fontana, R. G.
Foran, Frank J.
Ford, Mrs. H. W.
Ford, Mrs. Virginia
Forderer, Alice E.
Forderer, Geo. S.
Forderer, Mrs. Geo. S.
Fosbery, Mrs. A. F.
Foster & Kleiser
Fowler, W. H. B.
Frank, Mrs. Albert
Frank, Mrs. J. S.
Franklin, Miss S. B.
Franklin, Dr. W. S.
Freeman, Allen G.
Freeman, Mrs. A. G.
French, F. Mortimer

Founders

[Continued]

French, Mrs. J. E.
Frick, W. P.
Friedlander, F., Jr.
Friedman, M. & Co.
Fries, Frank H.
Fries, Mrs. Frank H.
Fries, Frank H., Jr.
Fries, Wm., Sr.
Fries, William

G

Gall, Mrs. Rebecca F.
Gallagher, H. R.
Galliani, L. F.
Gantner, John O.
Gantner & Mattern Co.
Garcia & Maggini Co.
Gartenlaub, Mrs. Adolph
Gay, Miss Elizabeth
Gay, Geo. R.
Gellersen, W. A.
General Cigar Co.
George, Mrs. W.
Gerlach, Fred W.
Gerrard Wire T. M. Co.
Gerstle, Mrs. Hanna
Gerstle, Mark L.
Gherini, Ambrose
Ghirardelli, Addie
Ghirardelli, Mrs. A.
Ghirardelli, D.
Ghirardelli, Mrs. L.
Giannini, A. P.
Giannone, L.
Gibson, Mrs. Arthur
Giffen, Frank C.
Giffen, Mrs. F. C.
Gilchrist, A. R.
Gimbal, Eugene B.
Gingg, R. C.
Girvin, Mrs. R. D.
Gladding, A. L.
Glaser, Mrs. Edw. F.
Glover, Dr. Mary E.
Gock, Alfred J.
Godchaux, Edmond
Golcher, H. C.
Goldberg, H. M.
Goldstein & Co.
Goldstein, Miss Ce'lene
Goldstein, Miss L. D.
Goldstein, S. L.
Goldstein, Mrs. S. L.

H

Haas, Mrs. A.
Haas, Billy
Haas, Charles W.
Haas, Edward F.
Haas, Miss Emily
Haas, Geo. & Son
Haas, Louis S.
Haas, Madeline
Haas, Peter
Haas, Walter A., Jr.
Haas, Mrs. Walter
Haas, Mrs. Wm.
Haber, Sam B.
Hackett, C. Nelson
Hadenfeldt, H. D.
Haight, Miss Janet C.
Hale Bros., Inc.
Hale, Marshal
Hale, Mrs. O. A.
Hale, P. C.
Hale, R. B.
Hall, Master C. B.
Hall, Master C. L.
Hall, F. W.
Hall, Gordon
Hall, H. H.
Hall, Mrs. Jas. L.
Hall, Master J. L., Jr.
Hall, Mrs. Nell S.
Halper, Mrs. F.
Haman, Mrs. Henry

Fritschi, Alfred R.
Fritschi, David R.
Frohman, Isaac
Fuller, Mrs. F. W.
Fuller, Margaret H.
Fuller, W. C.
Fuller, W. P., Jr.
Funkenstein, Miss S.

Goodall, Arthur
Goode, Mrs. Percy
Goodfellow, Hugh
Goodrich, Mrs. C. S.
Gordon, Mackenzie
Gorham, J. W.
Goss, Dr. Alice M.
Gottlob, Mrs. J. J.
Grace, Miss Geraldine
Grace, Joseph
Grace, Mrs. Joseph
Graham, Jas. Mig. Co.
Grant, Mrs. Geo. F.
Grant, Joseph D.
Grant, Mrs. J. D.
Grant, Josephine C.
Grant, Spencer
Grant, Mrs. U. S. III
Grau, O. K.
Green, Dr. Aaron
Green, Mrs. C. E.
Greene, Mrs. L. C.
Greene, Wm. A.
Greenebaum, Leon
Gregory, Mrs. T. T. C.
Gregory, Warren
Greywack, Henry L.
Griffin, Andrew G.
Griffin, C. W.
Griffith, Miss Alice
Griffith, Mrs. E. L.
Griffiths, Farnham P.
Griffiths, J. C., Jr.
Guggenheim, & Co.
Guggenheim, B.
Guggenheim, Mrs. D. J.
Guggenheim, Mrs. L.
Gump, A. L.
Gunn, Dudley B.
Gunst, Morgan A.
Gunst, M. A.
Gunst, Mrs. M. A.

Founders

[Continued]

Havre, Miss Eleanor
 Havre, J. B.
 Hawley, Mrs. R. H.
 Hayden, J. Emmett
 Hayes, Miss Lida
 Hayne, Robert L.
 Hayne, Mrs. R. L.
 Healy, Timothy
 Healy, Mrs. Marie Hicks
 Hearst, Elbert W.
 Hearst, George R.
 Hearst, Mrs. Geo. R.
 Hearst, John R.
 Hearst, Randolph A.
 Hearst, Wm. R.
 Hearst, Mrs. W. R.
 Hearst, Wm. R., Jr.
 Heath, Walter H.
 Hecht, Miss Edith
 Hecht, Elias
 Heimann, Richard
 Heimann, Mrs. R.
 Heller, Mrs. E. S.
 Heller, Mrs. Moses
 Heller, Mrs. Rose
 Heller, Stephen M.
 Heller, Walter S.
 Heller, Mrs. W. S.
 Hellman, Mrs. I. W., Jr.
 Henderson, R. B.
 Hendrickson, Wm.
 Hendrickson, Mrs. W.
 Hendrickson, Wm., Jr.
 Hengstler, Mrs. L. T.
 Henley, B. J.
 Henley, E. B.
 Henrici, H. H.
 Henry, Carl A.
 Hermaun, John
 Herndon, Miss Zoe
 Herrick, Anson
 Hermann, Wm.
 Herzer, H. H.
 Herzstein, Dr. M.
 Hewitt, Dixwell
 Hewitt, Mrs. Dixwell
 Heyman, Oscar
 Higgins, Mrs. M. R.
 Hill, Pentress
 Hill, Dr. H. P.
 Hill, Mrs. H. P.

I

Ireland, Master B. M.
 Ireland, Miss Lolita
 Ireland, Mrs. W. B.

Ireton, A. C.
 Iversen, C. A.

J

Jackling, D. C.
 Jackson, Mrs. C. W.
 Jackson, L. H.
 Jacobi, Mrs. A. L.
 Jacobi, J. J.
 Jacobi, Leonard
 Jacobs, Albert H.
 Jacobs, Albert P.
 Jacobs, Frank
 Jacobs, Dr. S. N.
 Jackson, Mrs. Hooper
 Jannopoulos, Albert
 Jeddiss, Mrs. A.
 Jenkins, J. Harry
 Jenkins, R. C.
 Jensen, Mrs. Geo. C.
 Johnson, Miss C.

Johnson, C. R.
 Johnson, Mrs. H. D.
 Johnson, Mrs. H. S.
 Johnson, Miss Lilia
 Johnson, Mrs. R. A.
 Johnson, Mrs. S. O.
 Johnson, Walter S.
 Johnson, Mrs. W. P.
 Jones, H. L.
 Jones, Madison R.
 Jones, Webster
 Jongeneel, Mrs. E.
 Joseph Estate Co.
 Josephs
 Joyce, Wm. H.
 Judson, Ella A.

K

Kahn, Emile E.
 Kahn, Mrs. Felix
 Kahn, Mrs. Frederick
 Kahn, Geo. H.
 Katz, Bert
 Kauffman, Eugene
 Kauffman, Mrs. Leon

Kauffman, S. S.
 Kaufmann, Wm.
 Keast, Edna M.
 Keast, George R.
 Keenan, Joseph B.
 Keenan, Mrs. J. B.
 Keesling, Francis V.

Founders

[Continued]

Kehrlein, Mrs. O.
 Kelham, Mrs. G. W.
 Kellogg, Walter Y.
 Kendrick, Maj. C. H.
 Kenefick, Miss M. R.
 Kennedy, Mrs. H. A. S.
 Kent, Miss M. G.
 Kent, Mrs. Wm.
 Keyes, Alexander D.
 Keyes, Mrs. Alex. D.
 Keyston, George
 King, Mrs. A. D.
 King, Mrs. Frank B.
 King, Francis H.
 King, Mrs. Homer S.
 King, P. L.
 Kingsbury, K. R.
 Kingsbury, Mrs. K. R.
 Kinney, Mrs. C. C.
 Kinney, R. W.
 Kirk, Harris C.
 Kirkwood, Mrs. R. C.
 Kierulff, Mrs. T. C.
 Kittle, Allan I.
 Kittle, Mrs. J.
 Klein, Mrs. M. A.
 Kleinsorge, Mrs. W. E.
 Klink, Mrs. G. T.
 Klink, Miss Jane S.
 Klinker, Victor
 Knight, Mrs. E. J.

Knight, Samuel
 Knowles, Harry J.
 Knowles, Mrs. H. J.
 Knowles, Miss Jessie
 Knowles, William
 Kohler & Campbell
 Kohler & Chase Co.
 Korbel, A. F.
 Korbel, Misses
 Korbel, Miss C.
 Korbel, Miss Lucia
 Korbel, Mrs. L. V.
 Koshland, Daniel E.
 Koshland, D. E., Jr.
 Koshland, Miss F. C.
 Koshland, Mrs. M. S.
 Koshland, Max I.
 Koshland, Mrs. M. I.
 Koshland, Miss P. R.
 Koster, Ann Mae
 Koster, F. J.
 Koster, Mrs. F. J.
 Koster, Jane B.
 Kreiss & Sons
 Krick, E. V.
 Kroll, Clifton H.
 Kuhn, Master C. B.
 Kuhn, C. J.
 Kuhn, Master G. B.
 Kutner, Mrs. Abe. L.

L

LaBoyteaux, Mrs. W. H.
 Lachman, Mrs. B.
 Lachman, Gus
 Lachman, Mrs. Marie
 Lamberton, Miss M. C.
 Lane, Mrs. F. K.
 Lang, Mrs. Albert G.
 Langhorne, Mrs. J. P.
 Lansburgh, G. A.
 Lansdale, P. M.
 Lapham, R. D.
 Lapham, Mrs. R. D.
 Larson, J. G.
 LaSalle, Alberta Y.
 Lathrop, Mrs. C. G.
 Lathrop, Mrs. L. S.
 Lauenstein, R. A.
 Lauer, Benj.
 Lavenson, A. S.
 Lavenson, Mrs. A. S.
 Law, Harold Ward
 Law, Dr. Hartland
 Law, Mrs. Hartland
 Law, Herbert
 Lawhead, Mrs. L. D.
 Lawlor, Wm. P.
 Lawrence, Andrew W.
 Lawrence, C. S.
 Lawson, Dr. R. G.
 Layman, Dr. Mary
 Leach, F. A., Jr.
 Leahy, W. H.
 Lee, R. C.
 Leet, Mrs. Wm. J.
 Legg, Fidella
 Legg, Mabel B.
 Leib, Geo. C.
 Leib, Wm. F.
 Leimbach, Louis C.
 Leis, F. W.
 Leis, Mrs. F. W.
 Lengfeld, Mrs. A. L.
 Lennon, Dr. M. B.
 Lent, Mrs. Eugene H.
 Lent, Mrs. George H.
 Leonard, Mrs. A. L.
 Leonard, Miss J.
 Lehnhardt, Hattie
 Lester, A. M.
 Letcher, B. W.
 Levensaler, Mrs. J. A.
 Levensaler, James J.
 Levensaler, J. D.
 Levey, Chas. M.

Levi, Herman
 Levi, Mrs. Herman
 Levi & Zantner
 Levison, Geo.
 Levison, J. B.
 Levy, Miss H. L.
 Levy, Miss Jane
 Levy, Mrs. Jules
 Levy, Leon G.
 Levy, Robt. L.
 Lewis, Chas. L.
 Lewis, Mrs. G. W.
 Liati, Luigi
 Liechtenstein, Mrs. J.
 Liebes, Arnold
 Liebes, Mrs. Isaac
 Liebes, Leon
 Liebman, Mrs. M.
 Lilienthal, Ben
 Lilienthal, Mrs. B. G.
 Lilienthal, Miss D.
 Lilienthal, Miss J. H.
 Lilienthal, Mrs. J. W.
 Lilienthal, Master J.
 Lilienthal, Mrs. J., Jr.
 Lilienthal, Max P.
 Lilienthal, P. N., Jr.
 Lilienthal, Samuel
 Lilienthal, Mrs. S.
 Lilley, Mrs. A. S.
 Lillick, Mrs. Ira
 Lillis, Miss H. C.
 Lincoln, H. D.
 Lincoln, Mrs. H. D.
 Lindgren, A. F.
 Lindsey, L. S.
 Linnard, LeRoy
 Lipman, F. L.
 Lippitt, Sidney G.
 Lisser, Dr. H.
 Lisberger, Mrs. D. S.
 Little, E. P.
 Livermore, Miss E.
 Livermore, Mrs. N. B.
 Livingston, David
 Livingston, Edward
 Lochead, James K.
 Lockey, Miss M. I.
 Loeser, Mrs. R. M.
 Loller, Mrs. Wm. H.
 Long, Mrs. O. F.
 Long, Mrs. W. H.
 Loomis, Mrs. F. B.
 Lord, Marion G.

*San Francisco Invites the Entire World to a Feast of Art
and Super-Spectacle*

F. RAY COMSTOCK AND MORRIS GEST

Have the Distinguished Honor to Present Under the Auspices of a Civic Committee

THE WORLD'S GREATEST ARTISTIC ACCOMPLISHMENT

THE MIRACLE

IN THREE ACTS AND EIGHT SCENES

Book by Karl Vollmoeller—Music by Engelbert Humperdinck and Friedrich Schirmer

Production Designed by Norman-Bel Geddes

Staged by MAX REINHARDT

Produced Under the Personal Supervision of MORRIS GEST

COMPANY OF 600 PEOPLE

THREE WEEKS ONLY

GALA OPENING MONDAY EVENING, DECEMBER 27, AT 8 SHARP

Evenings at 8 Sharp; Matinees Wednesday and Saturday at 2 Sharp

FINAL PERFORMANCE SATURDAY, JANUARY 15

CIVIC AUDITORIUM, SAN FRANCISCO

NOTICE—The Civic Auditorium will be closed for two weeks prior to the opening, to permit the extensive alterations necessary to transform the interior into a medieval Gothic cathedral. Everything within the building must be removed to make this colossal stage spectacle possible.

"THE MIRACLE" HISTORY

Born at the Olympia, London, in 1911, when it played to 30,000 people in a day.

Produced with great triumph in Berlin, Stockholm, Vienna and fifteen other European capitals.

Finally, New York, in the Century Theatre, for ten months, playing to \$2,300,000.

Then the City of Cleveland took it for three weeks and played to 136,994 people, with receipts of \$401,000, in the huge Public Auditorium.

Played in Cincinnati Music Hall for three weeks, breaking all records in that city.

Was then transferred to Boston, where in the course of six weeks it smashed every existing record, thousands of people being turned away. Nine extra matinees were necessary to accommodate the demand,

and, as at Cleveland, thousands were turned away.

From Boston "The Miracle" was transferred to St. Louis, where the production was underwritten by a civic committee to the extent of \$325,000 and where it proved to be the greatest engagement ever known there and brought great glory to the City of St. Louis.

Opened in Chicago at the Auditorium February 2, 1926. Public response was so enormous that five box offices had to be opened, and the original engagement of six weeks was prolonged to ten. The final performance was given April 10 after all known records in the world had been broken.

The stupendous stage spectacle will be moved intact to San Francisco, where it will be presented on a scale dwarfing all previous efforts.

"THE MIRACLE" will be seen in PHILADELPHIA as adjunct to the Sesqui-Centennial Exposition, October 4—November 6.

Thereafter in KANSAS CITY, November 22—December 11

THEN—SAN FRANCISCO AND LOS ANGELES.

Only Cities in the West where "The Miracle" will be presented.

San Francisco Management—SELBY C. OPPENHEIMER

68 POST STREET

SAN FRANCISCO, CAL.



The San Francisco Opera Association gratefully acknowledges the loan of properties from the following firms:

W. AND J. SLOANE
 CITY OF PARIS
 LEE ELEANOR GRAHAM
 PODESTA AND BALDOCCHI
 SHERMAN, CLAY AND COMPANY
 A. E. BOUTEILLER
 RANSOHOFF'S
 HARRY DIXON
 ST. FRANCIS HOTEL
 FAIRMONT HOTEL
 WILLIAM D. McCANN
 JOSEPH BASCH COMPANY

Properties Committee

The work of selecting the properties was performed by a special committee of the Women's Auxiliary, composed of the following:

MISS FRANCES AMES, *Chairman*
 MISS LEONORA ARMSBY
 MRS. W. COY FILMER
 MRS. DANIEL EDWARD KOSHLAND
 MRS. THEODORE LILIENTHAL
 MRS. KENNETH McINTOSH
 MRS. KENNETH MONTEAGLE
 MRS. HOWARD GRAY PARK
 MRS. H. BLISS RUCKER
 MRS. JERD F. SULLIVAN



SEASON BOX HOLDERS



Mr. and Mrs. Frank Berrien Anderson
 Mr. and Mrs. Robert Irving Bentley
 Mr. and Mrs. William Bowers Bourn
 Mr. and Mrs. Frederick W. Bradley
 Mr. and Mrs. John F. Brooke
 Mr. and Mrs. Charles A. Christin
 Mr. and Mrs. Horace Bradford Clifton
 { Judge George Edward Crothers
 Mr. and Mrs. Thomas Graham Crothers
 Mrs. William H. Mills
 Mr. and Mrs. Sidney M. Ehrman
 Mr. and Mrs. Milton H. Esberg
 Mr. and Mrs. Edward L. Eyre
 { Mr. and Mrs. Ross F. Faxon
 Mr. and Mrs. Silas H. Palmer
 Mr. and Mrs. William Fitzhugh
 Mr. William Fries
 Mr. and Mrs. Amadeo P. Giannini
 Mr. and Mrs. Prentis Cobb Hale
 Mr. and Mrs. Wendell P. Hammon
 Mr. and Mrs. Stanley Harris
 Miss Vida G. Jacks
 Mr. and Mrs. Samuel Knight
 { Mrs. Marcus S. Koshland
 Judge and Mrs. Marcus C. Sloss
 Mr. and Mrs. William Joseph Leet
 Mr. Frank D. Madison
 Maestro and Mrs. Gaetano Merola
 Hon. James D. Phelan
 Mrs. Ira Pierce
 Dr. and Mrs. Kaspar Pischel
 Mr. and Mrs. William T. Sesnon
 Sherman, Clay & Company
 Mr. and Mrs. M. C. Threlkeld
 Mr. and Mrs. Leonard A. Woolams

ESTABLISHED 1852

QUALITY
PRESTIGE
SERVICE



SHREVE & COMPANY

Jewelers and Silversmiths

POST STREET AT GRANT AVENUE

SAN FRANCISCO

Founders

[Continued]

Loring, Conrad
Loring, Miss Ruth
Loupe, Lester G.
Lovotti, Mrs. F.
Low, Miss F. C.
Lowe, Benard
Lowe, Mrs. Benard
Lowe, Mrs. Edw., Jr.
Lowe, Miss Mary F.
Lowe, Samuel

M

McAllister, Mrs. Elliott
McAllister, M. H.
McBean, Atholl
McBean, Mrs. Atholl
McBean, Mrs. P. McG.
McCallum, Miss Jean A.
McCann, Wm. D.
McCargar, Jesse B.
McCarthy, A. C.
McCarthy, Miss Anita L.
McCauley, Mrs. J. O.
McClatchy, Mrs. V. S.
McConnell, Miss A. L.
McConnell, Miss J. A.
McCormick, Chas. R.
McCormick, Geo.
McCrackin, Mrs. A.
McCreary, Fannie G.
McCutchen, E. J.
McCutchen, Mrs. E. J.
McDonald, Mark L.
McDonald, Mrs. M. L.
McDuffie, Mrs. D.
McGaw, Mrs. John
McGerry, W. B.
McGinnis, Mrs. K. F.
McGregor, John A.
McIntosh, C. K.
McIntosh, Mrs. C. K.
McIntosh, Gertrude
McIntosh, Kenneth G.
McIntosh, Nancie
McKee, Mrs. Donald
McKee, John D.
McKinney, Preston
McKinstry, Miss L.
McLaren, Ralph
McLaughlin, Mrs. A.
McLaughlin, A. C.
McLaughlin, Mrs. A. C.
McLean, Geo.
McNear Brick Co.
McNear, F. W.
McNear, Mrs. F. W.
McNear, Geo. P.
McNear, Mrs. Geo. P.
McNear, S. B.
Mabury, Miss C.
MacConaughy, H. E.
MacConaughy, Mrs. H. E.
MacDonald, A. S.
MacDonald, Donald
MacFarlane, Mrs. Walter
MacGavin, D.
Mack, Mrs. A.
Mack, Harold
Mack, Mrs. J. J.
Mack, Mrs. R. R.
MacLeod, Mrs. R. F.
Macondray, Mary E.
Maddux, Parker S.
Maddux, Mrs. P. S.
Madison, Caroline L.
Madison, Miss E. K.
Madison, Elena O.
Madison, F. D.
Madison, M. P.
Madison, Mrs. M. P.
Magee, Fred E.
Magee, John M.
Magee, Mrs. Thos.
Magee, Thos. A. III
Magee, W. A.
Maggini, Mrs. E.

Magnin, Grover A.
Magnin, Mary Ann
Magnin, Sam
Mangeis, Agnes
Manheim, Henry S.
Manwaring, H. E.
Marcus, G.
Marcus, Wm. A.
Marks, Mrs. Joseph
Marks, William
Markwart, A. H.
Mariscano, Miss C.
Mariscano, Mrs. M.
Martin, Mrs. E.
Martin, Miss Mary
Martin, Walter S.
Marx, Mrs. Daniel
Mason, W. D.
Matson, Mrs. Wm.
Matt, P. P.
Mattern, G. A.
Matteucci, R.
Maxwell, Mrs. John
Maxwell, T. V.
May, Rene A.
Mayer, Henry L.
Maynard, H. P.
Maynard, Miss S. S.
Mee, Frederick C.
Mee, John H., Jr.
Mee, Miss Margaret
Meertief, Abe
Meigs, John J.
Meigs, Mrs. J. J., Sr.
Mein, Mrs. W. W.
Melrose, C. K.
Melrose, Mrs. C. K.
Mendell, Mrs. G. H., Jr.
Mendell, J. M.
Mendocino Lbr. Co.
Merola, Maestro G.
Merrill, Mrs. J. F.
Mertz, Alice H.
Metcaif, Mrs. J. B.
Metzger, Alfred
Meusdorffer, Oscar
Meyer, Mrs. Alfred
Meyer, Miss Dorothy
Meyer, Mrs. F. H.
Meyer, Mrs. G. H. C.
Meyer, Gibbons
Meyer, Mrs. Henry
Meyer, Henry G.
Meyer, Mrs. H. G.
Meyer, Mrs. H. L. E.
Meyer, H. L. E., Jr.
Meyer, Mrs. H. L. E., Jr.
Meyer, Miss Marie L.
Meyer, Miss Viola S.
Meyer, Wilson
Meyerfeld, M., Jr.
Michaels, Alan J.
Michaels, C. F.
Michaels, F. D.
Michaels, Henry
Michaels, Kathryn T.
Michels, Mrs. L.
Miel, Chas. D.
Mihan, Miss Kate M.
Miles, Wm. E.
Miller, C. O. G.
Miller, Horace H.
Miller, R. B.
Mills College
Mills, E. M.

Lowery, S. S.
Lowery, Mrs. S. S.
Lowry, Miss Nellie M.
Lucas, Mrs. F. W.
Luce, G. W.
Lucchetti, Dr. A. F.
Lucchetti, Dr. V. F.
Lynch, Dr. F. W.
Lyon, Geo. F.
Lyons, Irving H.

Founders

[Continued]

Mills, Henry B.
Mills, Mrs. H. B.
Mills, Kenneth A.
Mills, Ogden
Mills, Mrs. W. H.
Milton, Miss Ann
Milton, Maxwell P.
Milton, M. C.
Milton, Mrs. M. C.
Mitau, Mrs. Henry
Mitchell, Mrs. J. W.
Mitchell, Mrs. S.
Moffatt, Edw. F.
Moffatt, Miss H.
Moffitt, James K.
Moller, Mrs. W.
Monroe, Henry E.
Monsarrat, Mrs. S. A.
Monteagle, Kenneth
Monteagle, Mrs. K.
Monteagle, Louis F.
Monteagle, Mrs. L. F.
Monteagle, Paige
Moore, Benjamin
Moore, C. C.
Moore, DuVal
Moore, Mrs. DuVal
Moore, Miss E.
Moore, Mrs. J. A.
Moore, Joseph G.
Moore, Kenneth A.
Moore, Walton N.
Moore, Mrs. W. N.
Mooser, Louis H.
Moran, Nathan
Morbio, Mrs. R. V.
Morgan, Miss E.
Morgan, Fred
Morgan, Horace W.
Morgan, Margaret M.

Morris, J. A.
Morris, Mrs. O. E.
Morrison, Mrs. A. F.
Morrow, Dr. H.
Morse, Lester L.
Morshead, Mrs. E. G.
Morshead, John S.
Morshead, M.
Morshead, Mrs. M.
Morshead, M. C.
Morshead, S. W.
Mortenson, Mrs. H.
Mortenson, H. D.
Mortenson, Mrs. H. D.
Morton, Mrs. C. G.
Mott, Mrs. E. J.
Motts, W. D.
Moulton, R. H. & Co.
Moyses, Joseph
Muentner, Mrs. A. E.
Muentner, A. F.
Muentner, Mrs. A. F.
Muentner, Raymond H.
Muirson, Mrs. J. A.
Muller, A. H.
Munsell, Mrs. J. E. O.
Munson School
Murphy, Jos. A.
Murphy, Wm. H.
Murray, Mrs. H.
Murray, Wm.
Musgrave, Dr. W. E.
Musgrave, Mrs. W. E.
Musto, C. E.
Musto, Mrs. C. E.
Musto, Guido J.
Musto, Mrs. G. J.
Musto, Miss Laura
Myers, L. A.

N

Naknek Packing Co.
Nash, Miss C. A.
Nash, Mrs. Jos.
Neilson, Mrs. J. A.
Nelson, W. M.
Neppert, Miss J. M.
Nestor, Miss F. R.
Neumiller, C. L.
Neustadter, N. H.
Newbauer, Mrs. J.
Newbauer, J. H. & Co.
Newbauer, J. H.
Newbauer, S. R.
Newell, Robert C.
Newell, W. H.
Newhall, A. M.
Newhall, Mrs. A. M.

Newhall, Geo. A.
Newhall, W. Mayo
Newhall, Mrs. W. M.
Newhouse, W. D.
Newman, Mrs. S. W.
Neylan, J. F.
Nicholson, W. E.
Nichols, Mrs. Wm. F.
Nickel, Geo. W.
Nickel, Mrs. J. L.
Nickel, Sallie M.
Nielsen, Mrs. K. F.
Noble, R. H.
Noble, Mrs. R. H.
Norris, Wm.
Norton, Miss Elsa
Noyes, Mrs. F.

O

O'Brien, D. J.
O'Brien, E. H.
O'Connor-Moffatt & Co.
Okell, Mrs. C. J.
Oldovich, Mrs. J.
Old Mission P. Co. Co.
Oliver, Mrs. Edwin
Oliver, Mrs. Emery
Olmstead, Mrs. F. L.
Olney, W., Jr.
Olson, Oliver J.

O'Neill, Eugene M.
Ostroski, Miss A.
O'Sullivan, Mrs. C. D.
O'Sullivan, Miss E. E.
Otis Elevator Co.
Otis, James
Otto, Constance
Owen, W. H.
Oxnard, Robert
Oxnard, Mrs. R.
Oyster, Mrs. J. S.

P

Paige, Cutler
Palace Hotel
Palmer, Mrs. S. H.
Palmer, V. P.
Palmer, Mrs. W. S.
Park, Dr. H. G.
Parkinson, R. W.
Parrott & Co.
Parrott, John
Parsons, Bishop E. L.

Paschel, P. P.
Pasquale, E. V.
Patch, Wm. Y.
Patek, Fred
Patrick, James
Patrizi, Ettore
Pauson, Miss G.
Pauson, S. S.
Payne, Geo. L.
Payson, Capt. A. H.

C. J. HOLZMUELLER'S

ESTABLISHED IN 1902

Theatrical Appliances

Designer and Manufacturer of

Lighting Equipment for the Stage, School,
Ballroom, Pageants, Carnivals, Show
Windows, Expositions, Lodges, Churches,
and Moving Picture Studios.



All Lighting Effects and Equipment
used by

San Francisco Opera Company

Furnished, Installed and Operated by

C. J. HOLZMUELLER

1108 HOWARD STREET

Phone PARK 6169



|| PIETRO CIMINI ||



|| LOUIS PERSINGER ||



|| ARMANDO AGNINI ||



|| GIOVANNI GRANDI ||



|| THEODORE KOSLOFF ||



|| CHAS. LAUWERS ||



|| GIUSEPPE PAPI ||



|| GIACOMO SPADONI ||

THE SAN FRANCISCO BANK

SAVINGS

INCORPORATED FEBRUARY 10TH, 1868

COMMERCIAL

*One of the Oldest Banks in California,
the Assets of which have never been increased
by mergers or consolidations with other Banks*

MEMBER ASSOCIATED SAVINGS BANKS OF SAN FRANCISCO
526 California Street, San Francisco, Cal.

JUNE 30th, 1926

Assets	\$109,430,478.72
Capital, Reserve and Contingent Funds.....	4,400,000.00
Employees' Pension Fund over \$557,000.00, standing on Books at	1.00

MISSION BRANCH.....	Mission and 21st Streets
PARK-PRESIDIO BRANCH.....	Clement St. and 7th Ave.
HAIGHT STREET BRANCH.....	Haight and Belvedere Streets
WEST PORTAL BRANCH.....	West Portal Ave. and Ulloa St.

**Interest paid on Deposits at the rate of
FOUR AND ONE-QUARTER (4 $\frac{1}{4}$) per cent per annum,
COMPUTED MONTHLY and COMPOUNDED QUARTERLY,
AND MAY BE WITHDRAWN QUARTERLY**

AS USUAL WITH ALL BIG SHOWS

Proscenium arch, large masking curtains, gridiron rigging and all heavy
construction work for the San Francisco Opera

BY

J. L. Stuart Manufacturing Co.

160-164 Russ Street
SAN FRANCISCO, CAL.

TENTS	DECORATIONS	AWNINGS
	CANVAS WORK	
	LARGE TENTS TO RENT	

Founders

[Continued]

Peck, J. Liddle
 Pedrini, A.
 Peltier, Geo. W.
 Pentz, W. R.
 Peralta, Miss F.
 Perrin, John
 Peters, Frank J.
 Petersen, Mrs. P. C.
 Peterson, Mrs. F. C.
 Peterson, F. B.
 Pfau, L. J., Jr.
 Pängst, Mrs. F. P.
 Phelan, James D.
 Phelan, Miss M. L.
 Phelps, Ralph L.
 Phelps, Mrs. R. L.
 Phelps, R. W.
 Phelps, Mrs. R. W.
 Phillips, Miss V. S.
 Phillips, Mrs. M. A.
 Phleger, H.
 Phleger, Mrs. H.
 The Phonog'h Shop
 Pickering, Mrs. L.
 Pierce, Mrs. Ira
 Pillsbury, Mrs. H.
 Pischel, Dr. K.
 Pischel, Mrs. K.
 Pischel, H. D.
 Plant, Mrs. S. L.
 Plate, Henry M.

Quinlan, R. D., Jr.
 Quinn, J. L.

Q

Quinn, Mrs. W. S.

R

Raas, Alfred E.
 Raas, Charles
 Raas, Joseph C.
 Raiss, Carl
 Raiss, Mrs. Carl
 Ransohoff, James
 Ransohoff, Robert
 Rathbun, Mrs. R. P.
 Rau, Stephen
 Rawlings, Miss Jane
 Raymond, Miss E.
 Red Salmon Can. Co.
 Redding, Jos. D.
 Redington, Mrs. W. P.
 Reich, Mrs. M.
 Reid, J. W.
 Reid, M. J.
 Reid, W. P.
 Reimers, F. H.
 Remillard Brick Co.
 Remillard, Mrs. C.
 Remillard, Miss L.
 Reyman, Harold C.
 Richard, H. C.
 Richardson, Mrs. F. B.
 Rixford, E. H.
 Rixford, Dr. Emmet
 Rixford, Mrs. Emmet
 Robbins, Mrs. G. B.
 Robbins, M. H.
 Robbins, Mrs. M. H.
 Roberts, L. H.
 Robertson, Alex. M.
 Robertson, C. H.
 Robinson, Mrs. H. M.
 Rohlf, John C.
 Rolph, Geo. M.
 Rolph, Mrs. Geo. M.
 Rolph, Ronald T.
 Rolph, Mrs. Thomas
 Romaine, Benj.

Sabin, Mrs. John I.
 Sabin, Wallace
 Sacramento Brick Co.
 Sahlein, Mrs. Henry

S

St. Goar, Mrs. Henry
 Salberg, Mrs. Nellie
 Salsbury, Mrs. N. R.
 Salz, Mrs. Milton H.

Plaut, Carl S.
 Plaza Hotel
 Podesta & Baldocchi
 Poett, Mrs. H. W.
 Pomerooy, Mrs. E.
 Poole, Mrs. Harry
 Pope, George A.
 Pope, Mrs. Geo. A.
 Pope, Geo. A., Jr.
 Pope, Kenneth
 Port Costa Brick Co.
 Porter, Miss Anne
 Porter, A. W.
 Porter, Bruce
 Porter, Mrs. L.
 Porter, Mrs. M. C.
 Porter, Mrs. W. S.
 Potter, Mrs. A. H.
 Potter, Mrs. G. S.
 Powell, H. T.
 Powell, Stanley
 Powell, Mrs. S.
 Powell, Master S.
 Powell, Miss M.
 Pratt, Mrs. O. C., Jr.
 Pratt, R. L.
 Pressley, Mrs. J. F.
 Preston, Mrs. E. F.
 Pucetti, Mrs. M. P.
 Putnam, Mrs. E. W.

Founders

[Continued]

Samson, Mrs. Rudolph
 Samter, L. Sons
 Samuels, L. T.
 Samuels, Pepi L.
 San Francisco Conservatory of Music
 San Francisco Musical Club
 San Rafael Tuesday Choral Club
 Sarle, Sherman A.
 Saroni, Louis
 Saroni, Mrs. Louis
 Sartori, Dr. Henry J.
 Saturday Club
 Saunders, Edward V.
 Savage, M. J.
 Sayre Lumber Co.
 Sbarboro, A. E.
 Sbarboro, Remo E.
 Scales, H. H.
 Scannavino, Dr. J. A.
 Scatena, L. & Co.
 Schammel, Geo.
 Scheeline, Mrs. S. C.
 Scheld, Mrs. Adolph P.
 Scheld, Miss Marg. C.
 Schiller, Mrs. James
 Schilling, A.
 Schilling, Mrs. A. A.
 Schilling, August J.
 Schilling, Miss Else
 Schilling, Rudolph
 Schilling, Rudolph, Jr.
 Schlesinger, B. F.
 Schlessinger, Charles
 Schmidt, A. H. R.
 Schmidt, Max
 Schmiedell, Mrs. E. G.
 Schoenberg, Mrs. L.
 Schurman, Bernice W.
 Schussler, Mrs. H.
 Schwabacher, Mrs. A.
 Schwabacher, A., Jr.
 Schwabacher, A. E.
 Schwabacher, Mrs. A. E.
 Schwabacher, J. H.
 Schwabacher, J., Jr.
 Schwabacher, Mrs. L.
 Schwabacher, L. A.
 Schwabacher, Mrs. L.
 Schwabacher, S. I.
 Schwamm, Miss L.
 Schweitzer & Co.
 Schweitzer, M., Jr.
 Scott, Mrs. A. W.
 Scott, Bert C.
 Scott, Mrs. Bert C.
 Scott, Mrs. G. A.
 Scott, Geo. A.
 Seale, Mrs. H. W.
 Seiger, Rudy
 Seckels, Miss Alice
 Seddon, Miss J.
 Seddon, Miss M.
 Selbach, B. O.
 Sennon, William T.
 Sennon, Mrs. W. T.
 Sewall, Dr. E. C.
 Sexton, Mrs. J. E.
 Shainwald, Bertha
 Shainwald, Richard
 Sharp, Arthur M.
 Shaughnessy, F. C.
 Shea, Mrs. James
 Sherer, Mrs. Rex
 Sherman, Clav & Co.
 Sherman, F. R.
 Sherwood, H. H.
 Shotwell, William J.
 Shotwell, Mrs. W. J.
 Shoup, Paul
 Shreve, Treat & Eacret
 Shucking, Theo. E.
 Shumate, Dr. T. E.

Shurtliff, Charles A.
 Siebe, Dr. Elizabeth
 Silveira, J. A.
 Simmons, Mrs. G. C.
 Simonds, Ray
 Simpson, Mrs. E. S.
 Sims, R. M.
 Sinsheimer, Mrs. B.
 Sinsheimer, Mrs. Henry
 Sinsheimer, Miss May
 Sinton, Edgar
 Sinton, Miss Jean
 Six, Mrs. Clarence L.
 Slack, Mrs. Charles W.
 Slingsland, R. U.
 Sloss, Joseph
 Sloss, Mrs. Joseph
 Sloss, Mrs. Leon
 Sloss, Leon, Jr.
 Sloss, Louis
 Sloss, Louis, Jr.
 Sloss, Mrs. Louis
 Sloss, Miss Margaret
 Sloss, M. C.
 Sloss, Mrs. M. C.
 Smith, Arthur A.
 Smith, Miss Betty K.
 Smith, Mrs. Clarence
 Smith, Miss C. Louise
 Smith, Don H.
 Smith, Irving M. Scott
 Smith, James B.
 Smith, Mrs. James B.
 Smith, Justus K.
 Smith, Mrs. Julius P.
 Smith, Miss Oenone
 Smith, Dr. Reginald K.
 Smith, Mrs. R. K.
 Smith, Stuart F.
 Smith, Wm. H., Jr.
 Smith, W. T.
 Sneath, Mrs. G. R.
 Snodgrass, Mrs. H. G.
 Solen, J. W.
 Somers, Mrs. F. A.
 Somers, Dr. Geo. B.
 Somers, Mrs. Geo. B.
 Sommer, Max
 Sonnenberg, S.
 Soule, Douglas
 Spandau, Mrs. R. D.
 Sperry, Austin W.
 Sperry, H. B.
 Speyer, Mrs. E. L.
 Speyer, Walter M.
 Spieker, Mrs. J. J.
 Spiers, Miss Katherine E.
 Sprague, Mrs. R. H.
 Spreckels, Mrs. A. B.
 Spreckels, Rudolph
 Spriggs, Dr. G. A.
 Sproule, William
 Sproule, Mrs. William
 Stadtmuller, Mrs. E. W.
 Stahl, Adolph
 Stanton, C. S.
 Stebbins, Mrs. Edith L.
 Steiger & Kerr Stove Co.
 Steines, C. W.
 Steines, Mrs. C. W.
 Steinhart, Mrs. Jesse
 Stent, Mrs. E. A.
 Stent, Frances Reis
 Stephens, Mrs. George
 Stephens, Redmond
 Stephenson, F. W.
 Stern, Jacob
 Stern, Sigmund
 Stern, Mrs. Sigmund
 Stettheimer, Mrs. W. W.
 Stewart, Chas. A.
 Stewart, Miss M.
 Stillman, Dr. Stanley
 Stillman, Mrs. Stanley
 Stone, Miss Jennie F.
 Stone, Mrs. Marcus
 Stoney, Gaillard

Chorus of San Francisco Opera Company

Sopranos

MARIE BULLUS
LULA MAE CHAPMAN
LORNA CLAIRE DELANEY
FRANCES DOWDALL
AUDREY FARNCROFT
DU BLOIS FERGUSON
GERTRUDE MAUDE HEAL
HAZEL HUFF
CONSTANCE KING
MARCELLA KNIERR
CECILE LEO
IRENE MEUSSDORFFER

NELLIE REMINGTON OMSTEAD
HILDEGARDE OTT
VIOLETTA POLIDORI
IRENE REED
MAY SEWALL
EDNA ELIZABETH SMITH
FRONA SIMON SOUSA
ELEANORE STADTEGGER
MARIE ETHEL TWIGG
PHILO VICTOR
ELLEN WALES
MAUDE WILLIAMS

Mezzo-Sopranos

FLOSSITA BADGER
CLAIRE BOWEN
GRACE COLE
MARION COPELAND

ROSE ROSEN
HELEN STRAUSE
RAE EMMA WELLS

Contraltos

ADELINE BIRCHLER
ELLEN DEELEY
IRENE FREMONT
THEA HOYER

ELSIE MILBRAITH
CLAIRE READY
LILLIAN RUNDSTROM

Tenors

ABEL ALBERIGI
CECIL DAVID BENTLEY
VITTORIO BERNARDI
GIUSEPPE CARCIONE
UBALDO CHECCHI
JOHN ALFRED COURTNEY
ADOLFO DINI
MARVYN ELLEYNE
ROBERT HALSTED ELLIOTT
JOSEPH P. FERRY

AMERIGO FREDIANI
NICHOLAS KEMARSKE
JOHN LEMARQUE
LOUIS LEIMBACH
SALVATORE MESSINA
BATTISTA PIERI
KARL PIERSON
NAZARETH REGOLI
RODERICK ROSS
PARKER TRUMAN

Baritones and Basses

EVARISTO ALIBERTINI
STANLEY BLUM
FRANCIS EDMOND CROFTS
ALBERTO CESARE FIRENZE
GIOVANNI GERMANETTI
CHARLES GRUS
PAUL GUENTER

MORTON SIMPSON LIPPETT
EARL FRANCIS McNEIL
CORNELIUS JACOBUS PAUW
GIOACCHINO PISANI
PROSPER REITER
LIONEL FREDERICK SOMERS
PAUL WRIGHT



|| AUDREY FANCROFT ||



|| DU BLOIS FERGUSON ||



|| EDNA SMITH ||



|| IRENE FREMONT ||



|| SALVATORE MESSINA ||



|| PAUL WRIGHT ||



|| ELLEN WALES ||



|| PAUL GUENTER ||



|| EVARISTO ALIBERTINI ||



|| HAZEL HUFF ||



|| NAZARETH REGOLI ||



|| AMERIGO FREDIANI ||



★ “STARS” ★

*Louise Homer
Kathryn Meisle
Rosa Raisa
Luella Melius*

*Claudia Muzio
Claire Dux*

Chorus of
more than

100 Singers

in . . .

LA TOSCA
IL TROVATORE
BARBER of SEVILLE
MARTHA
SAMSON and DELILAH
AIDA
DIE WALKURE
RIGOLETTO
MADAME BUTTERFLY
FAUST
LA TRAVIATA

*Anna Fitziu
Charles Marshall
Tito Schipa*

*Antonio Cortis
Paul Althouse*

*Georges Baklanoff
Giacomo Rimini
Marcel Journet*

*Desire Defrere
Edouard Cotreuil*

Andres de Segurola

*Richard Hageman
Gaetano Merola*

Giacomo Spadoni

**The MOST BRILLIANT ARRAY
of ARTISTS**

EVER HEARD IN LOS ANGELES



World-famous Casts
Spectacular Ballets

Scenery designed
by Grandi

Members
Philharmonic
Orchestra



SHRINE CIVIC AUDITORIUM, October 4th-18th

LOS ANGELES GRAND OPERA ASSOCIATION

GEORGE LESLIE SMITH, *General Manager*

MERLE ARMITAGE, *Business Executive*

Telephone TRinity 8961 for reservations, 424 Auditorium Building, Los Angeles

Founders

[Continued]

Stoney, Mrs. Gaillard
 Storey, H. M.
 Stow, Miss Nellie
 Strasburger, Mrs. L.
 Stratford, F. C.
 Strickler, Dr. J. P.
 Struthers, H. R.
 Stuart, Henry Clifford
 Sturdevant, L. W.
 Sullivan, John A.
 Sullivan, M. J.
 Sullivan, Noel
 Sullivan, Walter H.
 Sultan, Mrs. Ernest J.
 Summers, F. P.
 Sussman, Mrs. Emile

T

Taft, Harry
 Talbot, Andrew Burton
 Talbot, W. H.
 Taylor, Augustus
 Taylor, Mrs. Augustus
 Taylor, Miss Frances E.
 Taylor, Mrs. M.
 Terrell, Mrs. Maude
 Terry, Dr. Wallace I.
 Tevis, Harry L.
 Theil, Miss Leona F.
 Thierbach, Charles F.
 Thomas, F. F., Jr.
 Thomas, Mrs. Myron
 Thomas, William
 Thompson, Miss B. B.
 Thompson, Mrs. Beach
 Thorne, Julian
 Thorne, Mrs. Julian
 Thornton, Miss Mary
 Threlkeld, J. H.
 Threlke'd, Mrs. John H.
 Threlkeld, M. C. Sr.
 Threlkeld, Mrs. M. C.
 Threlkeld, M. C., Jr.
 Tichenor, A. K.
 Tietzen, Paul O.
 Ti-it Machines Co.
 Tillman, F. A.
 Timson, William
 Timson, Mrs. Wm.
 Tinnemann, Mrs. O.
 Tittle, Horatio S.

U

Uhl, G.
 Ulrich, J. A.
 Union Lumber Co.

V

Vail, Mrs. F. N.
 Van Antwerp, W. C.
 Van Bergen, Mrs. E. A.
 Van der Zwiép, A.
 Van Eck, Baron J. C.
 Van Eck, Baroness J. C.
 Van Fleet, Alan C.
 Van Sicklen, F. W.
 Van Sicklen, Mrs. F. W.
 Van Smith, Geo. A.
 Vargas, Mrs. F. J.
 Vincent, Mrs. A. H.
 Vincent, A. W. B.
 Vincent, Miss E. R.

W

Wangenheim, Emil S.
 Wagner, George
 Waldeck, Herman
 Walker, Edith L.
 Walker, Mrs. H. H.
 Walker, P. J. Co.
 Walker, Shirley
 Walker, Mrs. W. J.

Sutro, Adelaide R.
 Sutro, Mrs. Alfred
 Sutro, Miss Barbara
 Sutro, Charles
 Sutro, Margot
 Sutro, Miss Mary Ann
 Sutro, Oscar
 Sutro, Mrs. Oscar
 Swayne, Oscar, Jr.
 Swayne, Lloyd, Jr.
 Swayne, Robert H.
 Swayne, Mrs. R. H.
 Swayne, Miss Virginia
 Swinnerton, Alfred B.
 Symmes, Whitman

Tobin, Mrs. Cyril
 Tomlinson, Harry
 Tourny, Geo.
 Towne, Miss Arline
 Towne, G. S.
 Towne, Mrs. G. S.
 Towne, Miss Helen
 Towne, Miss J.
 Towne, Miss Lindsay
 Towne, Percy E.
 Towne, Wm. Stark
 Toy, Harvey M.
 Traung, Betty Mae
 Traung, Charles F.
 Traung, Mrs. C. F.
 Traung, C. L.
 Triest, Frank
 Trowbridge, H. O.
 Tubbs, Alfred S.
 Tubbs, Mrs. A. S.
 Tubbs Cordage Co.
 Tubbs, Tallant
 Tubbs, Mrs. Wm. B.
 Tucker, E. F.
 Tucker, Mrs. J. E.
 Tucker, Nion R.
 Tucker, Mrs. N. R.
 Tupper, S. J.
 Turner, Mrs. A. H.
 Tuttle, J. H.
 Tyson, Mrs. C. C.
 Tyson, Mrs. G. H.

Unna, Harry
 Upham, Isaac & Co.
 Urquhart, G. A.

Volkman, Daniel G.
 Volkman, Mrs. D. G.
 Volkman, Geo. F.
 Volkman, Mrs. G. F.
 Volkman, Miss Jane
 Volkman, Miss J. M.
 Volkman, Miss V.
 Volkman, Wm. G.
 Volkman, Mrs. W. G.
 Vollmer, Mrs. Elsa M.
 Von Herwarth, Baroness
 Von Rhein, R. Est. Co.
 Voye, Louise Lee

Walsh, James E.
 Walsh, Kenneth
 Walter, Clarence R.
 Walter, Mrs. I. N.
 Walter, John I.
 Walter, Mrs. J. I.
 Wardell, Justus S.
 Watkins, Dr. J. T.

Founders

[Continued]

Watt, Rollo V.
 Wayman, W. O.
 Weaver, Mrs. L. F.
 Webster, Mrs. H. J.
 Weil, Mrs. A. L.
 Weill, M. D.
 Weill, Michael
 Weinstock, Mrs. H.
 Weir, Mrs. Wm. B.
 Weiss, Mrs. Robert
 Welch, Andrew, Jr.
 Welch, Mrs. A., Jr.
 Welch, Miss Florence
 Welch, Miss Marie
 Welch, R. M.
 Welling, R. N.
 Wellman Peck & Co.
 Wellman, W. B.
 Welty, Mrs. C. F.
 Wentworth, F. W.
 Wenzel, Miss Florine
 Western Meat Co.
 Weston, Agnes H.
 Whearty, V. M.
 Wheeler, Mrs. C. S.
 Wheeler, Wm. M.
 Whipple, Frank B.
 Whitaker, G. W.
 Whitcomb Hotel
 White, Mrs. Fillmore
 White, Fillmore, Jr.
 White, Miss Mildred
 White, Ralston L.
 Whitely, H. M.
 Whiting, Mrs. R.
 Whitley, Henry A.
 Whitney, Leslie D.
 Whittell, Mrs. G., Sr.
 Wicks, Miss M. I.
 Widenham, A. W.
 Wiel, Alan
 Wiel, Eli H.
 Wiel, Mrs. Eli H.
 Wiel, Irvin J.
 Wieland, Alfred F.

Wieland, E. J.
 Wilcox, W. E.
 Wilder, F. A.
 Wilder, Mrs. F. A.
 Wilhoit, Master D. W.
 Wilhoit, Mrs. J. N.
 Wilhoit, Mrs. G. E.
 Wilkins, B. S.
 Williams, Mrs. E. E.
 Williams, Mrs. J. M.
 Williams, Stephen
 Williams, Mrs. T.
 Williams, Dr. T. M.
 Williamson, W. F.
 Wills, Dr. C. A.
 Wilson, A. W.
 Wilson, Mrs. E. M.
 Wilson, Ernest Co.
 Wilson, Frank M.
 Wilson, Mary E.
 Wilson, W. W.
 Winchell, Miss A. C.
 Winslow, Mrs. S.
 Winterberg, Mrs. W. H.
 Winterburn, Miss L. E.
 Wirtner, John J.
 Witter, Dean G.
 Wolf, Adolph C.
 Wolf, Max
 Wolfe, F. W.
 Wood, C. J.
 Wood, L. E.
 Wood, Mrs. L. E.
 Wood, W. H.
 Wood, Mrs. Wm. S.
 Woods, Virginia N.
 Woolams, L. A.
 Woolams, Mrs. L. A.
 Worden, Mrs. C. E.
 Wormser, Mrs. G.
 Wormser, S. I.
 Wright, Harold L.
 Wright, Mrs. J. B.
 Wright, Mrs. J. T.
 Wymore, Mrs. W. W.

Y

Young, Edw. E.
 Young, Mrs. E. E.
 Young, F. J.

Young, W. R. K.
 Young, Mrs. W. W.
 Younger, Mrs. W. J.

Z

Zane, Franklin, A.
 Zaruba, Mrs. V.
 Zeile, Miss Marion
 Zellerbach, H. E.
 Zellerbach, H. L.

Zellerbach, I.
 Zellerbach, Mrs. I.
 Zellerbach, I. D.
 Zweybruck, Miss E.

IN MEMORIAM

Albers, Frank
 Babcock, Mrs. Harry
 Bremer, Anne
 Brunt, Walter N.
 Chevalier, George F.
 Donohoe, Mrs. J. A.
 Flood, James
 Fries, Mrs. Wm.
 Hammond, Mrs. A. B.
 Hecht, B. R.
 Heller, E. S.
 Hooper, J. A.
 Hotaling, Richard M.
 Johnson, Wm. P.

Kahn, Ira
 Koshland, Marcus S.
 Kuhl, Max J.
 Musto, Mrs. Joseph
 Nichols, Bishop Wm. F.
 Nuttall, Mrs. J. R. K.
 Rosenstein, Dr. Julius
 Selfridge, Mrs. E. A.
 Sherman, L. S.
 Urmy, Clarence
 Watt, Rollo V.
 Waybur, Julian R.
 De Young, M. H.

This Program Designed and Printed by
ALEX. DULFER PRINTING CO., S. F.
