

Roméo et Juliette

1923

Thursday Night, October 4 at 8 o'clock

SFO_PUB_01_SFO_1923_07

Publications Collection

San Francisco Opera Archives

San Francisco Grand Opera

FIRST SEASON

Exposition Auditorium

San Francisco · California

September 26th to October 8th

1923

Business Management

SELBY C. OPPENHEIMER

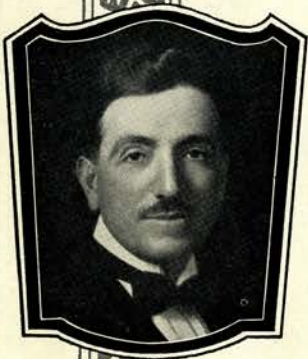

GAETANO MEROLA

Director

Publishers of Official Program

SCHWABACHER-FREY STATIONERY CO.



*The Piano of the Discriminating and
of the Connoisseur—*

Mason & Hamlin

Of all the beautiful pianos of the world, none so perfectly meets the ideals or the exacting requirements of the truly cultured musician and the concert artist as does the MASON & HAMLIN.

Among those who know and appreciate master craftsmanship and the true artistry of the piano, its position is absolutely unassailable.

COSTLIEST IN THE WORLD

Wiley B. Allen Co.
Mason & Hamlin Pianos

135 Kearny Street

OAKLAND: 1223 Washington Street



KAJETAN ATTLL

Solo Harpist
San Francisco Symphony
Orchestra

FOR ENGAGEMENTS AS SOLO ARTIST, ACCOMPANIST, OR
PLAYER IN ENSEMBLE MUSIC, ADDRESS
KAJETAN ATTLL, BOHEMIAN CLUB, SAN FRANCISCO, CALIFORNIA

REPRESENTATIVE OF

LYON & HEALY HARPS

The World's Standard



A Letter from

GIGLI

GREAT TENOR

of the

Metropolitan Opera House

to

Hardman, Peck & Co.

HARDMAN, PECK & COMPANY,
New York.

Dear Sirs:

Since my arrival in America I have used the Hardman Piano. It has pleased me very much. I find it the ideal piano for the artist and for the home.

The piano which I have had in my apartment has received very hard use, and I marvel at the length of time it remains true to pitch. It is the most satisfactory piano I have ever used, and I am glad to tell you of the pleasure it has afforded me for the past two years and also to know that you will furnish one of your beautiful Concert Grands for my coming tour.

Yours cordially,

New York, March 12, 1923

The Hardman is the Official Piano of the Metropolitan Opera

DURABILITY



THE KEYSTONE OF
Hardman
SUCCESS

Hardman, Peck & Co.

433 Fifth Avenue • New York

OVER EIGHTY YEARS OF FINE PIANO MAKING

F I R S T S E A S O N

San Francisco Grand Opera

GAETANO MEROLA, *Director*
SELBY C. OPPENHEIMER, *Manager*

EXPOSITION AUDITORIUM
SAN FRANCISCO

September 26 to October 8, 1923

ARTISTIC DIRECTION

GAETANO MEROLA, *Director*

Assistant Conductors	{ GIACOMO SPADONI WILFRED PELLETIER ARTURO CASIGLIA
Stage Director	ARMANDO AGNINI
Technical Director	RAY COYLE
Assistant Stage Manager	NATALE CAROSSIO
Stage Carpenter	L. G. SCHROEDER
Property Master	CHARLES JACKSON
Chief Electrician	CHARLES HOLZMULLER
Scenic Artist	RALPH NIEBLAS
Wardrobe }	GOLDSTEIN & COMPANY
Wigs }	
Manager of Orchestra	WALTER OESTERREICHER
Concert Master	PIETRO MARINO
Librarian	OTTO KEGEL

BUSINESS DIRECTION

SELBY C. OPPENHEIMER, *Manager*

Director of Publicity	HOWARD G. HANVEY
Treasurer	EDWARD F. MOFFATT
Director of Ticket Sales	WILLIAM J. RILEY
Assistant Treasurers	{ THOR RAYWOOD PETER D. CONLEY SELBY C. OPPENHEIMER, JR.
Auditors	KLINK, BEAN & COMPANY
Chief of Service	JULIAN BENAS

(Continued)



Madame E. Tromboni

VOICE PRODUCTION

According to the most modern ideas

Studio: 601 Kohler & Chase Bldg.

Telephone Kearny 5454



MATZENAUER

ELWYN CONCERT BUREAU



JASCHA HEIFETZ

PRESENTS THE

Elwyn Artist Series

CURRAN THEATRE

The World's Great Artists at Popular Prices

MARGARET MATZENAUER

Sunday Matinee, October 14

Prima Donna Contralto—Metropolitan Opera Company. An internationally famous artist, pre-eminent in recital as in operas, and

CLARENCE WHITEHILL

Sunday Matinee, October 14

Baritone Metropolitan Opera Company. One of the most famous of all American singers. These two great stars from the Metropolitan will appear in *joint recital* as the opening attraction and their program will include arias and duets from Wagner. Mme. Matzenauer and Mr. Whitehill are two of the greatest interpreters of Wagnerian Opera at the Metropolitan Opera House.

BENNO MOISEVITSCH

Friday Matinee, November 9

Pianist. The success of Moisevitch as soloist with the Symphony, with the Chamber Music Society, and in recital establishes him as a favorite with the San Francisco public.

THE IMPRESARIO

DER SCHAUSPIEL, Director

Friday Matinee, November 23

William Wade Hinshaw's production of Mozart's Opera Comique from the English version of the late Henry E. Krehbiel. All-Star cast headed by Percy Hemus, the eminent American Actor singer. A complete production.

QUARTET OF VICTOR ARTISTS

Friday Matinee, December 7

Olive Kline, soprano; Elsie Baker, contralto; Lambert Murphy, tenor; Royal Dadmun, baritone. This splendid organization in a program of Soloists-Duets-Trios-Quartets, repeating the triumphs its individual members have won in concert.

JASCHA HEIFETZ

Friday Matinee, January 18

Violinist. A master whose fame needs no comment.

COSI FAN TUTTE

"THE SCHOOL FOR LOVERS"

Friday Matinee, February 1

A production in English of Mozart's most delightful opera comique with all-star cast, including Irene Williams, Judson House, Ellen Rumsey, Lillian Palmer, Pierre Remington, Leo de Hieropolis, with Elliott Schenck as musical director.

MORIZ ROSENTHAL

Friday Matinee, February 15

Pianist. The name Moriz Rosenthal conveys to the most discerning music minds a picture of a pianistic giant accomplishing the superlative.

MARIA IVOGUN

Friday Matinee, February 29

Coloratura Soprano. Europe's foremost coloratura soprano, who possesses one of the loveliest voices of the day. Miss Ivogun has already established herself as a recitalist of rare charm.

MARIO CHAMLEE

Friday Matinee, March 14

Tenor Metropolitan Opera Company. "A dominating figure among the world's great singers. In quality his voice resembles more closely the Caruso voice than any other I have ever heard." —Pitts Sanborn, *New York Globe*.

REINALD WERRENRATH

Friday Matinee, March 28

Baritone. America's foremost concert baritone. "An American institution" and a great one!

CONSIDER THE MUSICAL VALUE OF THIS LIST AND NOTE THE POPULAR PRICES

These Concerts, with the exception of the first, are Friday Matinees alternating with the Symphony Orchestra in the use of the Curran Theatre.



MORIZ ROSENTHAL



REINALD WERRENRATH

Season Tickets now on sale, Sherman, Clay & Co. Prices (10 Concerts), Lower Floor \$18.00, Balcony (7 rows) \$15.00, Balcony (5 rows) \$12.00, Gallery \$10.00, \$8.00 (tax extra)

Make Reservations Now

San Francisco Needs
A HOME FOR ITS OPERA

You Need
A RELIABLE INSURANCE BROKER
MAURICE A. GALE

Douglas 7050-7051

ESTABLISHED 1908
Advice Freely Given

New Address
38 Sansome Street

ACKNOWLEDGMENTS

Costumes by Goldstein & Company, San Francisco.
Scenery by Western Scenic Studios, L. A. Abbott, Proprietor.
Special acknowledgment is made for courtesies extended by Joseph Basch Company, Falvy & Fricke, City of Paris Dry Goods Company, Paul Curtis, and assistance given by Miss Christine Donohoe.
Electrical effects by Charles Holzmuller.
Official Photographer—Hartsook.
The STEINWAY is the official piano. Steinway Pianos furnished by courtesy of Sherman, Clay & Company, San Francisco.
Stage arrangements executed by Plummer & Company.
Seating arrangements executed by Ralph McLeren & Co.
Program Publishers, Schwabacher-Frey Stationery Co.

THE CITY OF SAN FRANCISCO
presents the

San Francisco Symphony Orchestra

ALFRED HERTZ, *Conductor*

in a series of

FIVE POPULAR CONCERTS

Exposition Auditorium

WEDNESDAY EVENING, OCTOBER 31

TUESDAY EVENING, DECEMBER 11

TUESDAY EVENING, JANUARY 15

TUESDAY EVENING, FEBRUARY 5

TUESDAY EVENING, MARCH 11

World-famous Soloist at Each Concert

Season Tickets (5 Concerts) \$4.00, \$3.00, \$2.00, \$1.00

Now on Sale at SHERMAN, CLAY & CO.

Direction J. EMMET HAYDEN, Chairman Auditorium Committee

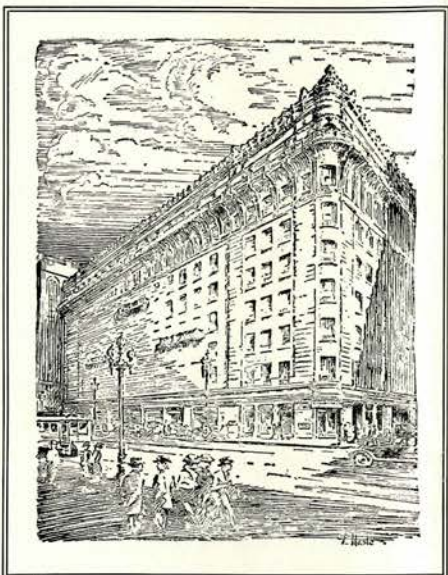

OUR CENTRALLY-LOCATED GROUND-FLOOR OFFICE is maintained for the convenience of Investors. Our advisory services are always at your disposal.

When down town, step in our office and get the latest information concerning the securities you hold.

Inquiries entail no obligation, and you are assured prompt, courteous service.

Schwabacher
Investment
Securities & **Co**

PALACE HOTEL BUILDING
665 MARKET ST. DOUGLAS 500
San Francisco

OFFICERS OF THE SAN FRANCISCO
OPERA ASSOCIATION FOR 1923

TIMOTHY HEALY Chairman
A. W. WIDENHAM Vice-Chairmen
HORACE B. CLIFTON Vice-Chairmen
MRS. JAMES B. MILLER Secretary
EDWARD F. MOFFATT Treasurer

EXECUTIVE COMMITTEE

Albert M. Bender
Robert I. Bentley
Miss Louise Boyd
Charles A. Christin
Mrs. Horace B. Clifton
George E. Crothers
Miss Mary Dunham
Milton H. Esberg
Charles K. Field
Mrs. William M. Fitzhugh
Mrs. Timothy Healy
Mrs. Marcus Koshland
Miss Edith Livermore
Miss Sallie Maynard
Gaetano Merola
Mrs. W. H. Mills
Selby C. Oppenheimer
Mrs. M. C. Porter
B. F. Schlesinger
Mrs. William Sesnon
Mrs. Ernest Simpson
Mrs. M. C. Sloss
Mrs. O. C. Stine

SPONSORS OF THE
SAN FRANCISCO GRAND OPERA

Wallace M. Alexander
Frank B. Anderson
Albert M. Bender
Robert I. Bentley
Eugene B. Braden
Frederick W. Bradley
J. Brenden Brady
Selah Chamberlain
George E. Crothers
Frederick W. Dohrmann, Jr.
John S. Drum
The Emporium
Milton H. Esberg
Charles W. Fay
William M. Fitzhugh
Mrs. William M. Fitzhugh
Herbert Fleishhacker
Mortimer Fleishhacker
William Fries
A. P. Giannini
Sanford L. Goldstein
Joseph D. Grant
Hale Bros.
R. J. Hanna
E. S. Heller
William Kaufmann
Mrs. Marcus Koshland
Frank D. Madison
Walter S. Martin
Charles C. Moore
O'Connor Moffatt & Co.
James D. Phelan
Joseph C. Raas
William P. Roth
A. Schilling
B. F. Schlesinger
William T. Sesnon
Charles W. Steines
Sigmund Stern
Mrs. Oliver C. Stine
M. J. Sullivan
George A. Volkman
Raphael Weil & Co.
I. Zellerbach

H O T E L
St. FRANCIS

SUPPER

Fable Room after the
Opera



DANCING

HENRY HALSTEAD
Dance Orchestra



UNION SQUARE, SAN FRANCISCO

THOS. J. COLEMAN
MANAGER

TWO FAMOUS SAN FRANCISCO HOTELS

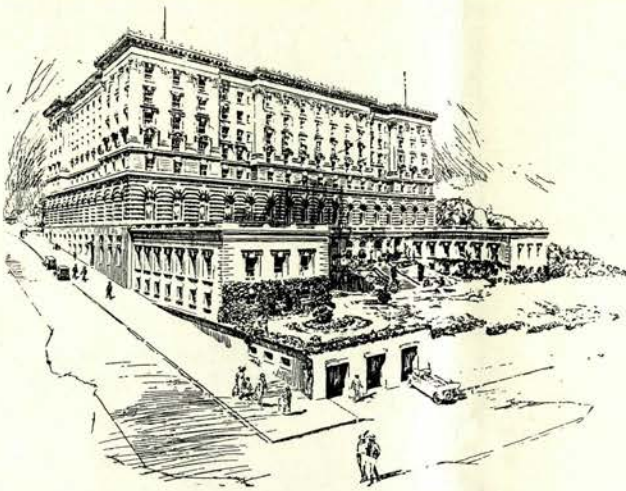

*On the top of
Nob Hill
overlooking
San Francisco
and the
Bay District*

FAIRMONT
HOTEL COMPANY
D. M. LINNARD, PRESIDENT LEROY LINNARD, MANAGER

THE social functions of San Francisco, in a great measure, center in these two great hotels, and notables from every land and the heads of large business interests in other cities find in them conveniences befitting their requirements.

*At the new
business center,
Eighth and Market
streets.
Hotel Whitcomb
with proposed
addition*

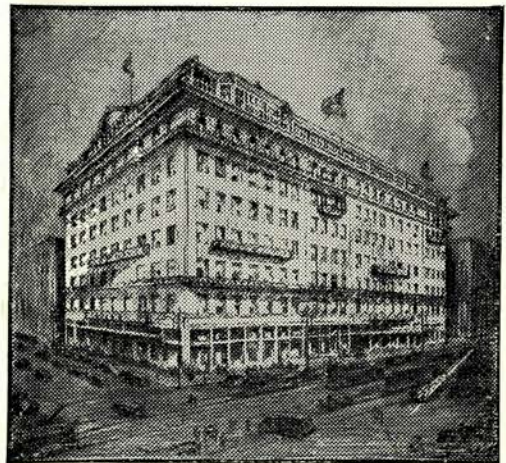

HOTEL
WHITCOMB
D. M. Linnard Ernest Drury
Lessee Manager

D A T E S A N D O P E R A S

(Subject to necessary changes)

WEDNESDAY, SEPTEMBER 26TH.....8:00 P. M.

LA BOHEME (*Puccini*)
Martinelli, Gandolfi, Didur, D'Angelo,
Ananian, Mario, Young.

THURSDAY, SEPTEMBER 27TH.....8:00 P. M.

ANDREA CHENIER (*Giordano*)
Gigli, De Luca, Didur, Paltrinieri, D'An-
gelo, Ananian, Saroya, Fernanda, John-
stone, Lazelle.

SATURDAY, SEPTEMBER 29TH.....2:00 P. M.

Puccini's Three New Operas
IL TABARRO
SUOR ANGELICA GIANNI SCHICCHI
Tokatyan, De Luca, Didur, Paltrinieri,
D'Angelo, Ananian, Saroya, Fernanda,
Epton, Lazelle, Young.

SATURDAY, SEPTEMBER 29TH.....8:00 P. M.

LA BOHEME (*Puccini*)
Martinelli, Gandolfi, Didur, D'Angelo,
Ananian, Mario, Young.

MONDAY, OCTOBER 1ST.....8:00 P. M.

MEFISTOFELE (*Boito*)
Gigli, Didur, Paltrinieri, Saroya, Fernan-
da, Johnstone.

TUESDAY, OCTOBER 2ND.....8:00 P. M.

TOSCA (*Puccini*)
Martinelli, De Luca, D'Angelo, Pal-
trinieri, Ananian, Saroya, Johnstone.

THURSDAY, OCTOBER 4TH.....8:00 P. M.

ROMEO AND JULIET (*Gounod*)
(In French)
Gigli, De Luca, Didur, D'Angelo, Anan-
ian, Paltrinieri, Mario, Fernanda, John-
stone.

SATURDAY, OCTOBER 6TH.....2:00 P. M.

GIANNI SCHICCHI (*Puccini*)
Tokatyan, De Luca, Paltrinieri, Ananian,
D'Angelo, Epton, Fernanda.
and
I'PAGLIACCI (*Leoncavallo*)
Martinelli, De Luca, Gandolfi, Paltrinieri,
Mario.

SATURDAY, OCTOBER 6TH.....8:00 P. M.

MEFISTOFELE (*Boito*)
Gigli, Didur, Paltrinieri, Saroya, Fernan-
da, Johnstone.

MONDAY, OCTOBER 8TH.....8:00 P. M.

RIGOLETTO (*Verdi*)
Gigli, De Luca, Didur, D'Angelo, Anan-
ian, Paltrinieri, Mario, Fernanda.

Shreve and Company

ESTABLISHED 1852

JEWELERS AND SILVERSMITHS

QUALITY
SERVICE
CONSISTENT PRICES
DISTINCTION
PRESTIGE

Post Street and Grant Avenue
San Francisco

Selby C. Oppenheimer Attractions
1923-1924

Special Attractions

- MARY GARDEN**—"Our Mary"
Queen of opera and concert. The world's most unique personality.
Exposition Auditorium,
Sunday Afternoon, October 21.
- SOUSA and His Band**
An American institution. Thirty-first season. Sousa and 100 musicians.
Exposition Auditorium,
January 4, 5 and 6, 1924.
- SCHUMANN-HEINK**
America's idolized singer. The world's greatest contralto.
Exposition Auditorium, January, 1924
- PAVLOWA and Her Ballet Russe**
The great Pavlowa; Novikoff and Volinine. Company of 100. New ballets, old favorites.
Curran Theatre, Week of January 14, 1924
- DE PACHMAN**
Most unique figure in the pianistic world. Only recital.
Exposition Auditorium,
Thursday Night, February 7, 1924.
- PADEREWSKI**
Colossal giant of the keyboard.
Exposition Auditorium, February, 1924.
- CHICAGO CIVIC OPERA COMPANY**
Four Performances. Stars include Mary Garden, Chaliapin, Raisa, etc.
Exposition Auditorium, March, 1924
- CHALIAPIN**
Russia's sensational baritone. One recital only.
Exposition Auditorium,
Sunday Afternoon, March 23, 1924.
- GALLI-CURCI**
Greatest coloratura soprano. Idol of the world.
Exposition Auditorium, April 27, 1924.
- Alice Seckels "Matinee Musicales"**
Monday Afternoons, Ballroom, Hotel St. Francis
- QUEENA MARIO**
Last year's Metropolitan sensation. Leading star, Metropolitan and San Francisco Opera Companies.
Monday Afternoon, October 22, 1923.
- JOSEPH LHEVINNE**
One of the world's greatest masters.
Monday Afternoon, November 19, 1923.
- GERHARDT**
"Leider" singer. Peerless in her art.
Monday Afternoon, December 17, 1923.
- GRIFFES GROUP**
Edna Thomas, mezzo-soprano; Olga Steeb, pianist; Sascha Jacobinoff, violinist. Unique programs of solos and ensemble.
Monday Afternoon, January 14, 1924.
- ZANELLI**
The Metropolitan's jolly baritone. A voice of luscious beauty.
Monday Afternoon, March 24, 1924.
- FERENC VECSEY**
Hungary's greatest violinist. The brightest new star on the horizon.
Monday Afternoon, April 14, 1924.

Tuesday Night, October

TO

(In
OPERA I
By L. ILLIC
Music

FLORIA TOSCA.....
MARIO CAVARADOSSI.....
BARONE SCARPIA.....
SPOLETTA.....
ANGELOTTI.....
IL SAGRESTANO.....
SCIARRONE.....
UN CARCERIERE.....
UN PASTORE.....

CONDUCTOR.....
STAGE DIRECTOR.....
CHORUS MASTER.....

Act I. The Church
Act II. Scarpia's F
Act III. The Platfo
F

STEINWA

Thursday Night, October

ROMEO A

(In
AN OPERA
By CHA

JULIET.....
STEPHANO.....
GERTRUDE.....
ROMEO.....
MERCUTIO.....
TYBALT.....
CAPULET.....
FRIAR LAWRENCE.....
GREGORIO.....
BENVOGLIO.....
THE DUKE.....

CONDUCTOR.....
STAGE DIRECTOR.....
CHORUS MASTER.....
BALLET MASTER.....

Act I. Ballroom in
Act II. The Balcon
Act III—Scene 1. TH
Scene 2. A
Act IV—Scene 1. Ro
Scene 2. TH

STEINWA

ber 2, 1923, at 8 o'clock

OSCA

(Italian)
IN THREE ACTS
BY CARLO GIACOSA
MUSIC BY G. PUCCINI

Opera House

Saroya

..... BIANCA SAROYA
 GIOVANNI MARTINELLI
 GIUSEPPE DE LUCA
 GIORDANO PALTRINIERI
 LOUIS D'ANGELO
 PAOLO ANANIAN
 JOSE CORRAL
 A. ALIBERTINI
 LELA JOHNSTONE

..... GAETANO MEROLA
 ARMANDO AGNINI
 ARTURO CASIGLIA

h of St. Andrea della Valle.
Room, Palazzo Farnese.
rm of Castle St. Angelo.
Rome, 1800.

Y PIANO USED

ber 4, 1923, at 8 o'clock

ND JULIET

(French)
IN FIVE ACTS
BY CHARLES GOUNOD

Opera House

Johnstone

..... QUEENA MARIO
 ANNA YOUNG
 LELA JOHNSTONE
 BENIAMINO GIGLI
 GIUSEPPE DE LUCA
 GIORDANO PALTRINIERI
 ADAMO DIDUR
 LOUIS D'ANGELO
 PAOLO ANANIAN
 G. FREDIANI
 ALBERT GILLETTE

..... GAETANO MEROLA
 ARMANDO AGNINI
 ARTURO CASIGLIA
 NATALE CAROSSIO

the Palace of Capulet.
y in the Garden of Capulet.
e cell of Friar Lawrence.
Street in Verona.
oom of Juliet.
e Tomb of Juliet.

Y PIANO USED

Selby C. Oppenheimer Attractions 1923-1924

Columbia Theatre Concerts Sunday Afternoons in the Columbia Theatre

TITO SCHIPA

Leading tenor, Chicago Opera Company. Sensation in concert.

Sunday Afternoons, November 4 and 11, 1923.

ZIMBALIST

Most popular of Russian violinists. Composer, musician, master.

Sunday Afternoon, November 18, 1923.

JOSEF LHEVINNE

Russia's greatest pianist. Tone poet and technician.

Sunday Afternoon, November 25, 1923.

RUBINSTEIN

Russian pianist. Already a popular favorite. Joint recital with Paul Kochanski, violinist.

Sunday Afternoon, December 9, 1923.

KOCHANSKI

Newest violinistic sensation. A joint recital with Arthur Rubinstein.

Sunday Afternoon, December 9, 1923.

ANNA CASE

The beautiful lyric singer. San Francisco's favorite soprano.

Sunday Afternoon, December 16, 1923.

ISADORA DUNCAN DANCERS

The world's most beautiful dancing trio. Max Rabinowitsch, pianist.

February, 1924.

DE GOGORZA

The popular Cuban-American baritone. Peerless recitalist.

February, 1924.

JOSEPH SCHWARZ

Famous European baritone. An artist of colossal worth.

February, 1924.

HAROLD BAUER

Master pianist. Joint recital with Pablo Casals, cellist.

March, 1924.

PABLO CASALS

The world's greatest cellist. Joint recital with Harold Bauer, pianist.

March, 1924.

JEANNE GORDON

The Metropolitan's newest contralto. A superb artist.

April, 1924.

GABRILOWITSCH

Pianist-conductor-composer. Director of Detroit's orchestra. Famous recitalist.

April, 1924.

TICKET OFFICE FOR ALL EVENTS AT
SHERMAN, CLAY & CO.'S, SUTTER AND
KEARNY STREETS. Phone SUTTER 6000

*One of the Finest Pianos made
is the*

STEINERT

SOLD ON THE
PACIFIC COAST
BY

Sherman,  Clay & Co.

Kearny and Sutter Sts., San Francisco
Fourteenth and Clay Sts., Oakland
Sacramento . Stockton . Fresno . San Jose

M. Steinert & Sons

Steinert Hall

BOSTON, MASS.



Elegance and Comfort

are two of the features about our auto livery service that ought to appeal to you, if you have no car of your own. The rental cost is a secondary consideration if it is real auto service you wish.

LINCOLN TAXI CO.

Phone Sutter 623

457 POWELL STREET

SPECIAL—Extra Performance
Saturday Night, Oct. 6, at 8 o'clock

MEFISTOFELE

with Gigli, Didur, Saroya, Fernanda, Etc.

Same great Cast as at Subscription Performance

Tickets now selling for all Operas

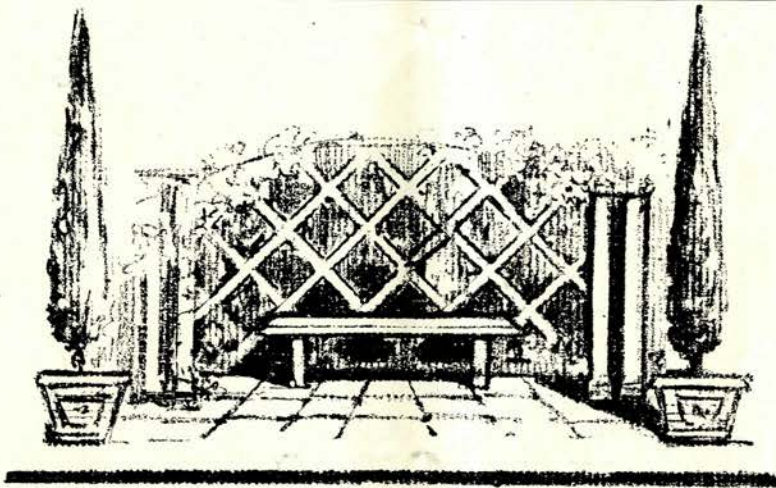

ARTSTONE

CONCRETE GARDEN FURNITURE

Benches, Urns, Flower and Tree Boxes, Griffins and Bird Baths

Showrooms, 2 and 4, Valencia Street, corner of Market St.

Phone Hemlock 421

ARTSTONE DISTRIBUTING COMPANY
SAN FRANCISCO

Gassner FURS

FOR smartness and distinction
in furs—for real fur excellence,
Gassner's is accepted by San Fran-
cisco's most discriminating women
as the foremost exclusive fur shop
in the West.



Also exclusive fur-trimmed cloth coats—the
equals in smartness and quality of Gassner Furs

Louis Gassner INC.

112 GEARY STREET
SAN FRANCISCO

Two blocks West from Palace Hotel
Two blocks East from St. Francis Hotel

Telephone KEARNY 5454

Evelyn Sresovich Ware

Pianist · Accompanist · Teacher

Studio: 1003 Kohler & Chase Building
26 O'Farrel Street, San Francisco

BOX HOLDERS

Box No.

- 1 Mr. and Mrs. Timothy Healy
- 2 Mr. and Mrs. Sigmund Stern
- 3 Mr. and Mrs. Joseph A. Donohoe
- 4 Mr. and Mrs. Marcus Koshland
- 5 Mr. and Mrs. James Flood
- 6 Mrs. A. B. C. Dohrmann
Mrs. F. Dohrmann
- 7 Mr. Kenneth Kingsbury
- 8 Mrs. Richard Hanna
- 9 Mrs. W. B. Bourn
- 10 Mr. and Mrs. E. S. Heller
- 11 Miss Louise Boyd
- 12 Judge and Mrs. M. C. Sloss
- 13 Mr. and Mrs. Milton H. Esberg
- 14 Mr. and Mrs. Charles W. Fay
- 15 Mrs. E. L. Eyre
Mrs. Richard Sprague
Mrs. M. Hall McAllister
- 16 Mr. and Mrs. P. C. Hale

Box No.

- 17 Mr. and Mrs. J. C. Burgard
Mr. and Mrs. Edward Clark
Mr. and Mrs. Joseph K. Hutchinson
- 18 Mrs. Ira Pierce
- 19 Hon. James D. Phelan
- 20 Mrs. James Edwards
Miss Nellie Lowry
Mrs. E. V. Cowell
Mrs. M. Soule
Mrs. E. C. Wright
- 21 Mrs. and Mrs. William H. Loller
- 22 Mr. and Mrs. R. I. Bentley
- 23 Mrs. O. C. Stine
Mrs. James R. Miller
- 24 Mr. and Mrs. G. Merola
Mr. and Mrs. Selby C. Oppenheimer
- 25 Mr. and Mrs. Robert Hayes Smith
- 26 Mr. and Mrs. Silas Palmer

MME. STELLA RAYMOND-VOUGHT

CONCERT MANAGER

Diploma from Edmund J. Myer and pupil of Oscar Saenger, New York City

VOICE CULTURE

ORGANIST AND CHOIR DIRECTRESS FITZGERALD MEMORIAL CHURCH

Studio: 545 SUTTER STREET

Phone KEARNY 4181

“The Garden of Allah”

The Samarkand

Special Rates Now.

For further information
address

CHARLES B. HERVEY
CALIPH

Santa Barbara's Persian Hotel overlooking the mountains and the sea from its own hill-top of thirty acres. Accommodations for 150. Fifty bridal suites, with all the comforts of home, without a *mother-in-law*.

OPEN ALL YEAR

GOLF, POLO, GREAT BRIDLE TRAILS



THIS PROGRAM IS PRINTED ON

R A D I U M
C O A T E D B O O K

*made by the world's best
coated paper mills*

Martin Cantine Company

and distributed by

GENERAL PAPER COMPANY

568-576 HOWARD STREET
SAN FRANCISCO

THE FORTNIGHTLYS

TWENTY ONE-HOUR PROGRAMS

FEATURING:

Chamber Music - Song - Lectures - Plays - Operettas.
San Francisco Artists and Composers

assisted by

American Artists of International Fame

Alternate Monday Afternoons at Four-Thirty

AMERICAN PROGRAM, October 1st. San Francisco Chamber Music Society (*Elias Hecht, Founder and Manager*), Colonial Ballroom, Hotel St. Francis. Admission limited to Members and their Guests.

Direction

Kearny 5454

IDA G. SCOTT

Kohler & Chase Building

The Coming Musical Season



MANAGER SELBY C. OPPENHEIMER, whose annual activities are always the index to the musical season's importance, has, as usual, mapped out a most comprehensive program for the fall, winter and spring of 1923-24. "The world's greatest artists and attractions," which is the trade-mark of this enterprising management, once again is justified by the long list of attractive offerings that will be made in the near future.

Oppenheimer has grouped the artists and attractions that he has booked into three divisions: A series of special events, which will be held in the Exposition Auditorium and in various theaters

(Continued)

"The Life of The String"



A preparation which gives to all gut strings, new life, greater volume and increased lasting strength.

Used by leading musicians.

Sold under a positive guarantee.

\$1.00 per jar

1071 Monadnock Bldg.

Federal Sales Corporation

San Francisco, Calif.



THROUGH the production of a superior instrument it has been our privilege to serve a distinguished clientele both in this country and abroad, including such famous artists as Madame Marcella Sembrich and Mr. Vladimir de Pachmann.

The Baldwin Piano Co.

310 Sutter Street, San Francisco

Sold in Oakland by Fox Piano Co., 582 14th St.

THE COMING MUSICAL SEASON—Continued

and halls; a special series of popular-priced concerts in the Columbia Theatre on Sunday afternoons; and the Alice Seckels' "Matinee Musicales" series, in the ballroom of the St. Francis Hotel.

Mary Garden, whose only appearance in Northern California will be in the Exposition Auditorium on Sunday afternoon, October 21st, will mark the season's first great attraction, as well as the first of Oppenheimer's special events. These will include: Mme. Ernestine Schumann-Heink, the world's greatest contralto, in January; John Philip Sousa and his famous band of 100, at the Exposition Auditorium on January 4, 5 and 6, 1924; Anna Pavlova and her Ballet Russe, which includes Volinine, Novikoff and 100 participants, in the Curran Theatre for the entire week beginning January 14, 1924; dePachmann, the unique and venerable pianist, at the Auditorium on February 7th; Paderewski, the colossal giant of the keyboard, in February; a limited engagement by the Chicago Civic Opera Company in March, a single recital by Chaliapin in March, and recitals by Amelita Galli-Curci in April.

At the Columbia Theatre on Sunday afternoons, many of the world's foremost artists will appear, at a scale of prices ranging from fifty cents to two dollars. Tita Schipa, the leading tenor of the Chicago Opera, comes first, giving recitals on November 4th and 11th. On November 18th Efrem Zimbalist, the Russian violinist, will be the attraction. On November 25th, Josef Lhevinne, eminent Russian pianist, plays his program. A joint recital by Arthur Rubinstein, Russian pianist, and his violinistic confrere, Paul Kochanski, is announced for Sunday afternoon,

(Continued)

The San Francisco Conservatory of Music

ADA CLEMENT and LILLIAN HODGHEAD, Directors

3435 SACRAMENTO STREET

Telephone Fillmore 898

HEADS OF DEPARTMENTS:

Piano.....	ADA CLEMENT	Violoncello.....	WILLEM DEHE
Violin and Orchestra.....	ARTUR ARGIEWICZ	Harp.....	KAJETAN ATTL
Theory and Orchestration.....	ALBERT ELKUS	Flute.....	M. ANTHONY LINDEN
Harmony and Ear Training.....	LILLIAN HODGHEAD	Clarinet.....	H. B. RANDALL
Voice.....	RENA LAZELLE	Pipe Organ.....	WARREN D. ALLEN
Operatic Coaching.....	GAETANO MEROLA	Interpretative Dancing.....	INGEBORG LACOUR-TORRUP

First Big Event of the Concert Season



SELBY C. OPPENHEIMER

presents

Mary Garden

“OUR MARY”

OUTSTANDING “STAR” OF THE
CHICAGO CIVIC OPERA CO.

ONLY RECITAL IN
NORTHERN CALIFORNIA

WONDERFUL PROGRAM
Songs, Arias, etc., etc.

GUTIA CASINI
Violoncellist

GEORGES LANWERYNS
Pianist

Exposition Auditorium

Sunday Afternoon
October 21

2:45 P. M.

TICKETS NOW ON SALE at Sherman, Clay & Co.'s, San Francisco
\$3.00, \$2.00, \$1.00 (tax added)

CHRISTINE STRANG

ANNA STRANG

MARJORIE STRANG

Telephones: Sutter 8732
Kearny 5723OPEN FROM 11 A. M.
TO 10 P. M.

The Green Gate Inn

233 Grant Avenue

(Above Joseph's)

Douglas 6849

Luncheon

Tea Service

Chas. Fashion Restaurant

TOLLINI BROS., Props.

ITALIAN and FRENCH DINNERS

Also a la Carte

GAME A SPECIALTY

243 O'FARRELL STREET
Opp. Alcazar Theatre

SAN FRANCISCO, CAL.

THE COMING MUSICAL SEASON—Continued

December 9th. Anna Case sings on December 16th. Following the Holiday Season, in rapid succession in this series, will be presented the popular baritone, Emilio de Gogorza; the Isadora Duncan Dancers—"the world's most beautiful dancing trio," and Max Rabinowitsch, pianist; Josef Schwarz, the European operatic and recital baritone; a joint recital by Harold Bauer, pianist, and Pablo Casals, cellist; the first appearance here in recital of Jeanne Gordon, the Metropolitan's newest contralto; recitals by Ossip Gabrilowitsch, pianist and director of the Detroit Symphony Orchestra; and other equally-famous stars.

Mr. Oppenheimer has selected as the artists for the Alice Seckels' series in the St. Francis ballroom, which concerts are given in an unusually attractive atmosphere, on Monday afternoons: Queena Mario, star of the Metropolitan and San Francisco Opera Companies, on October 22d; Josef Lhevinne, the Russian pianist, on November 19th; Elena Gerhardt, the famous "lieder" singer, on December 17th; the Griffes Group, an organization consisting of Edna Thomas, mezzo soprano; Olga Steeb, pianist, and Sasha Jacobinoff, violinist, on January 14th; Renato Zanelli, the jolly baritone of the Metropolitan Opera Company, March 24th; and Ferenc Vecsey, Hungary's greatest violinist, on April 14th.

Additional attractions to appear here during the season will include the famous Cherniavsky Trio; Josephine Lucchese, the coloratura soprano; Jean Gerardy, cellist; and the popular London String Quartet.

THE SAN FRANCISCO SAVINGS AND LOAN SOCIETY

(THE SAN FRANCISCO BANK)

SAVINGS

INCORPORATED FEBRUARY 10th, 1868.

COMMERCIAL

One of the Oldest Banks in California,
the Assets of which have never been increased
by mergers or consolidations with other Banks.

Member Associated Savings Banks of San Francisco

526 California Street, San Francisco, Cal.

JUNE 30th, 1923

Assets.....	\$86,255,685.28
Deposits.....	82,455,685.28
Capital Actually Paid Up.....	1,000,000.00
Reserve and Contingent Funds.....	2,800,000.00
Employees' Pension Fund.....	414,917.52

MISSION BRANCH..... Mission and 21st Streets
PARK-PRESIDIO DISTRICT BRANCH..... Clement St. and 7th Ave.
HAIGHT STREET BRANCH..... Haight and Belvedere Streets
WEST PORTAL BRANCH..... West Portal Ave. and Ulloa St.

A Dividend to Depositors of Four and One-quarter (4 $\frac{1}{4}$)
per cent per annum was declared, Interest compounded
QUARTERLY instead of Semi-Annually as heretofore.

A Message to Business Executives—

Perfect Control—through visible records—makes management easier. A single glance—and through the RAND Visible System of record keeping—all the recorded facts jump to attention before your eyes.

Absolute Visibility—the feature which makes the RAND System a partner in the success of so many big firms—brings the responsible man into direct command of the situation immediately. The minutes saved in this way are soon translated into dollars in an up-to-date organization. For instance:

In the Credit Department—RAND speeds up service to the waiting customer, saves you time and clerical cost, and saves loss from memory authorizations.

In Personal Records—RAND gives an instant grasp of your labor problem, often eliminating a vital labor crisis.

In Sales Promotion Work—RAND puts all facts so readily, groups prospects so clearly, it speeds your follow-up and gets more business from any given number of prospects and customers.

In Stock, or Production Management—the ease with which records are made and seen is a certain guard against over-stocking, material shortages, and gives visible control of routing and jobs in work.

RAND Visible Systems make perfect control of all phases of work possible for the man higher up. In weight of material used, in solidity of construction and practicality of each device, RAND equipment excels.

Write or telephone us to show you how RAND can help your business by placing your card records at your finger tips.

SCHWABACHER-FREY STATIONERY CO.

Printers · Stationers · Lithographers · Bookbinders

Market at Second · San Francisco · Third at Bryant

Phone SUTTER 2600

THREE
GREAT
VICTOR
ARTISTS

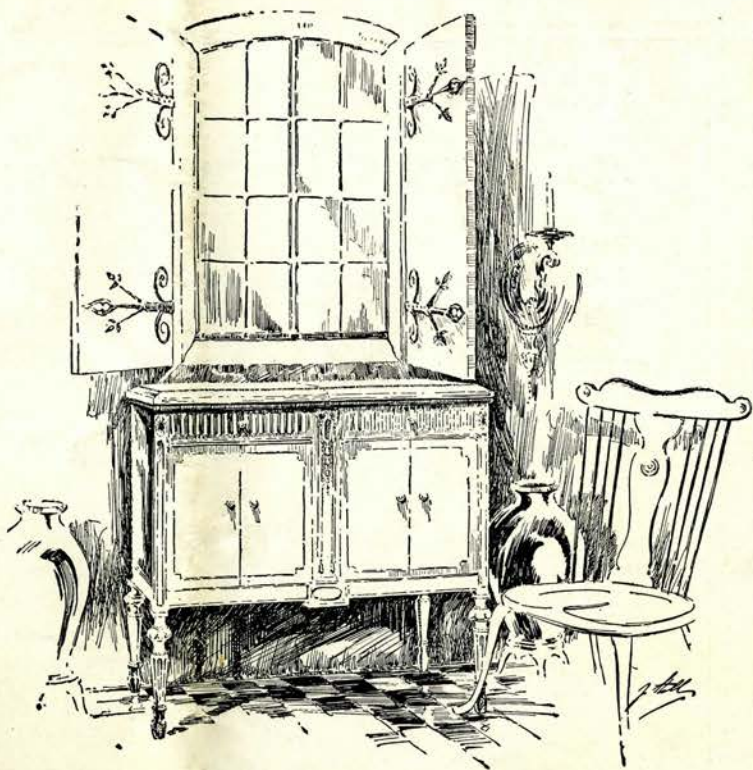

Gigli-DeLuca-Martinelli

are here in person with the San Francisco Opera, and will delight you in your own home—long after the opera season is gone—if you have a genuine Victrola and their wonderful Victor records. Look over the Victor catalog and see what a rich feast by Gigli, De Luca and Martinelli awaits you—if you own a Victor.

*And speaking of great events—
Have you seen the new art style Victrolas?
Incomparably beautiful in design
and performance.*

Sherman,  Clay & Co.



Kearny and Sutter Streets
Oakland • Fourteenth & Clay Sts.
CALIFORNIA • OREGON • WASHINGTON