

La Bohème

1923

Wednesday, September 26, 1923 8:00 PM

Saturday, September 29, 1923 8:00 PM

SFO_PUB_01_SFO_1923_02

Publications Collection

San Francisco Opera Archives

San Francisco Grand Opera

FIRST SEASON

Exposition Auditorium

San Francisco, Calif.

September 26th to October 8th

1923

Business Management

SELBY C. OPPENHEIMER



GAETANO MEROLA

Director

Publishers of Official Program

SCHWABACHER-FREY STATIONERY CO.



*The Piano of the Discriminating and
of the Connoisseur—*

Mason & Hamlin

Of all the beautiful pianos of the world, none so perfectly meets the ideals or the exacting requirements of the truly cultured musician and the concert artist as does the MASON & HAMLIN.

Among those who know and appreciate master craftsmanship and the true artistry of the piano, its position is absolutely unassailable.

COSTLIEST IN THE WORLD

Wiley B. Allen Co.
Mason & Hamlin Pianos

135 Kearny Street

OAKLAND: 1223 Washington Street



KAJETAN ATTIL

Solo Harpist
San Francisco Symphony
Orchestra

FOR ENGAGEMENTS AS SOLO ARTIST, ACCOMPANIST, OR
PLAYER IN ENSEMBLE MUSIC, ADDRESS
KAJETAN ATTIL, BOHEMIAN CLUB, SAN FRANCISCO, CALIFORNIA

REPRESENTATIVE OF

LYON & HEALY HARPS

The World's Standard



A Letter from

GIGLI

GREAT TENOR

of the

Metropolitan Opera House

to

Hardman, Peck & Co.

HARDMAN, PECK & COMPANY,
New York.

Dear Sirs:

Since my arrival in America I have used the Hardman Piano. It has pleased me very much. I find it the ideal piano for the artist and for the home.

The piano which I have had in my apartment has received very hard use, and I marvel at the length of time it remains true to pitch. It is the most satisfactory piano I have ever used, and I am glad to tell you of the pleasure it has afforded me for the past two years and also to know that you will furnish one of your beautiful Concert Grands for my coming tour.

Yours cordially,

New York, March 12, 1923

The Hardman is the Official Piano of the Metropolitan Opera

DURABILITY



THE KEystone OF
Hardman
SUCCESS

Hardman, Peck & Co.

433 Fifth Avenue • New York

OVER EIGHTY YEARS OF FINE PIANO MAKING

F I R S T S E A S O N

San Francisco Grand Opera

GAETANO MEROLA, *Director*
SELBY C. OPPENHEIMER, *Manager*

EXPOSITION AUDITORIUM
SAN FRANCISCO

September 26 to October 8, 1923

ARTISTIC DIRECTION

GAETANO MEROLA, *Director*

Assistant Conductors	{	GIACOMO SPADONI
		WILFRED PELLETIER
		ARTURO CASIGLIA
Stage Director		ARMANDO AGNINI
Technical Director		RAY COYLE
Assistant Stage Manager		NATALE CAROSSIO
Stage Carpenter		L. G. SCHROEDER
Property Master		CHARLES JACKSON
Chief Electrician		CHARLES HOLZMULLER
Scenic Artist		RALPH NIEBLAS
Wardrobe }		GOLDSTEIN & COMPANY
Wigs }		
Manager of Orchestra		WALTER OESTERREICHER
Concert Master		PIETRO MARINO
Librarian		OTTO KEGEL

BUSINESS DIRECTION

SELBY C. OPPENHEIMER, *Manager*

Director of Publicity	HOWARD G. HANVEY
Treasurer	EDWARD F. MOFFATT
Director of Ticket Sales	WILLIAM J. RILEY
Assistant Treasurers	{
	THOR RAYWOOD
	PETER D. CONLEY
	SELBY C. OPPENHEIMER, JR.
Auditors	KLINK, BEAN & COMPANY
Chief of Service	JULIAN BENAS

(Continued)



Madame E. Tromboni

VOICE PRODUCTION
According to the most modern ideas

Studio: 601 Kohler & Chase Bldg.
Telephone Kearny 5454



MATZENAUER

ELWYN CONCERT BUREAU



JASCHA HEIFETZ

PRESENTS THE

Elwyn Artist Series

CURRAN THEATRE

The World's Great Artists at Popular Prices

MARGARET MATZENAUER

Sunday Matinee, October 14

Prima Donna Contralto—Metropolitan Opera Company. An internationally famous artist, pre-eminent in recital as in operas, and

CLARENCE WHITEHILL

Sunday Matinee, October 14

Baritone Metropolitan Opera Company. One of the most famous of all American singers. These two great stars from the Metropolitan will appear in *joint recital* as the opening attraction and their program will include arias and duets from Wagner. Mme. Matzenauer and Mr. Whitehill are two of the greatest interpreters of Wagnerian Opera at the Metropolitan Opera House.

BENNO MOISEVITSCH

Friday Matinee, November 9

Pianist. The success of Moisevitsch as soloist with the Symphony, with the Chamber Music Society, and in recital establishes him as a favorite with the San Francisco public.

THE IMPRESARIO

DER SCHAUSPIEL, Director
Friday Matinee, November 23

William Wade Hinshaw's production of Mozart's Opera Comique from the English version of the late Henry E. Krehbiel. All-Star cast headed by Percy Hemus, the eminent American Actor singer. A complete production.

QUARTET OF VICTOR ARTISTS

Friday Matinee, December 7

Olive Kline, soprano; Elsie Baker, contralto; Lambert Murphy, tenor; Royal Dadmun, baritone. This splendid organization in a program of Soloists-Duets-Trios-Quartets, repeating the triumphs its individual members have won in concert.

JASCHA HEIFETZ

Friday Matinee, January 18

Violinist. A master whose fame needs no comment.

COSI FAN TUTTE

"THE SCHOOL FOR LOVERS"

Friday Matinee, February 1

A production in English of Mozart's most delightful opera comique with all-star cast, including Irene Williams, Judson House, Ellen Rumsey, Lillian Palmer, Pierre Remington, Leo de Hieropolis, with Elliott Schenk as musical director.

MORIZ ROSENTHAL

Friday Matinee, February 15

Pianist. The name Moriz Rosenthal conveys to the most discerning music minds a picture of a pianistic giant accomplishing the superlative.

MARIA IVOGUN

Friday Matinee, February 29

Coloratura Soprano. Europe's foremost coloratura soprano, who possesses one of the loveliest voices of the day. Miss Ivogun has already established herself as a recitalist of rare charm.

MARIO CHAMLEE

Friday Matinee, March 14

Tenor Metropolitan Opera Company. "A dominating figure among the world's great singers. In quality his voice resembles more closely the Caruso voice than any other I have ever heard." —Pitts Sanborn, *New York Globe*.

REINALD WERRENRATH

Friday Matinee, March 28

Baritone. America's foremost concert baritone. "An American institution" and a great one!



MORIZ ROSENTHAL

CONSIDER THE MUSICAL VALUE OF THIS LIST AND NOTE THE POPULAR PRICES

These Concerts, with the exception of the first, are Friday Matinees alternating with the Symphony Orchestra in the use of the Curran Theatre.

Season Tickets now on sale, Sherman, Clay & Co. Prices (10 Concerts), Lower Floor \$18.00, Balcony (7 rows) \$15.00, Balcony (5 rows) \$12.00, Gallery \$10.00, \$8.00 (tax extra)

Make Reservations Now



REINALD WERRENRATH

San Francisco Needs
A HOME FOR IT'S OPERA

You Need
A RELIABLE INSURANCE BROKER
MAURICE A. GALE

Douglas 7050-7051

ESTABLISHED 1908
Advice Freely Given

New Address
38 Sansome Street

ACKNOWLEDGMENTS

Costumes by Goldstein & Company, San Francisco.
Scenery by Western Scenic Studios, L. A. Abbott, Proprietor.
Special acknowledgment is made for courtesies extended by Joseph Basch Company, Falvy & Fricke, City of Paris Dry Goods Company, Paul Curtis, and assistance given by Miss Christine Donohoe.
Electrical effects by Charles Holzmuller.
Official Photographer—Hartsook.
The STEINWAY is the official piano. Steinway Pianos furnished by courtesy of Sherman, Clay & Company, San Francisco.
Stage arrangements executed by Plummer & Company.
Seating arrangements executed by Ralph McLeren & Co.
Program Publishers, Schwabacher-Frey Stationery Co.

THE CITY OF SAN FRANCISCO

presents the

San Francisco Symphony Orchestra

ALFRED HERTZ, *Conductor*

in a series of

FIVE POPULAR CONCERTS

Exposition Auditorium

WEDNESDAY EVENING, OCTOBER 31

TUESDAY EVENING, DECEMBER 11

TUESDAY EVENING, JANUARY 15

TUESDAY EVENING, FEBRUARY 5

TUESDAY EVENING, MARCH 11

World-famous Soloist at Each Concert

Season Tickets (5 Concerts) \$4.00, \$3.00, \$2.00, \$1.00

Now on Sale at SHERMAN, CLAY & CO.

Direction J. EMMET HAYDEN, Chairman Auditorium Committee

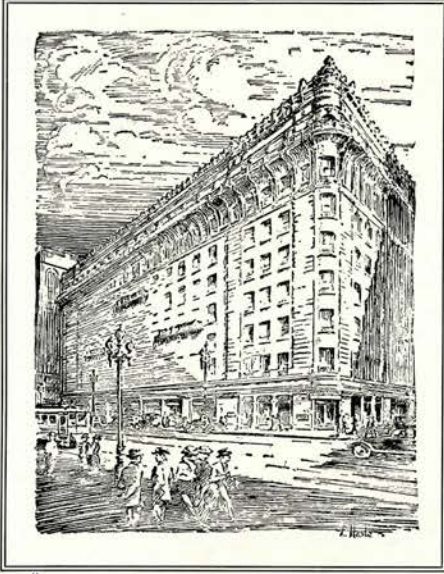

OUR CENTRALLY-LOCATED GROUND-FLOOR OFFICE is maintained for the convenience of Investors. Our advisory services are always at your disposal.

When down town, step in our office and get the latest information concerning the securities you hold.

Inquiries entail no obligation, and you are assured prompt, courteous service.

Schwabacher *Investment* *Securities* & Co

PALACE HOTEL BUILDING
665 MARKET ST. DOUGLAS 500
San Francisco

OFFICERS OF THE SAN FRANCISCO
OPERA ASSOCIATION FOR 1923

TIMOTHY HEALY Chairman
 A. W. WIDENHAM }
 HORACE B. CLIFTON } Vice-Chairmen
 MRS. JAMES B. MILLER Secretary
 EDWARD F. MOFFATT Treasurer

EXECUTIVE COMMITTEE

Albert M. Bender
 Robert I. Bentley
 Miss Louise Boyd
 Charles A. Christin
 Mrs. Horace B. Clifton
 George E. Crothers
 Miss Mary Dunham
 Milton H. Esberg
 Charles K. Field
 Mrs. William M. Fitzhugh
 Mrs. Timothy Healy
 Mrs. Marcus Koshland
 Miss Edith Livermore
 Miss Sallie Maynard
 Gaetano Merola
 Mrs. W. H. Mills
 Selby C. Oppenheimer
 Mrs. M. C. Porter
 B. F. Schlesinger
 Mrs. William Sesnon
 Mrs. Ernest Simpson
 Mrs. M. C. Sloss
 Mrs. O. C. Stine

SPONSORS OF THE
SAN FRANCISCO GRAND OPERA

Wallace M. Alexander
 Frank B. Anderson
 Albert M. Bender
 Robert I. Bentley
 Eugene B. Braden
 Frederick W. Bradley
 J. Brenden Brady
 Selah Chamberlain
 George E. Crothers
 Frederick W. Dohrmann, Jr.
 John S. Drum
 The Emporium
 Milton H. Esberg
 Charles W. Fay
 William M. Fitzhugh
 Mrs. William M. Fitzhugh
 Herbert Fleishhacker
 Mortimer Fleishhacker
 William Fries
 A. P. Giannini
 Sanford L. Goldstein
 Joseph D. Grant
 Hale Bros.
 R. J. Hanna
 E. S. Heller
 William Kaufmann
 Mrs. Marcus Koshland
 Frank D. Madison
 Walter S. Martin
 Charles C. Moore
 O'Connor Moffatt & Co.
 James D. Phelan
 Joseph C. Raas
 William P. Roth
 A. Schilling
 B. F. Schlesinger
 William T. Sesnon
 Charles W. Steines
 Sigmund Stern
 Mrs. Oliver C. Stine
 M. J. Sullivan
 George A. Volkmann
 Raphael Weil & Co.
 I. Zellerbach

H O T E L
St. FRANCIS

SUPPER

Fable Room after the
Opera



DANCING

HENRY HALSTEAD
Dance Orchestra



UNION SQUARE, SAN FRANCISCO

THOS. J. COLEMAN
MANAGER

TWO FAMOUS SAN FRANCISCO HOTELS

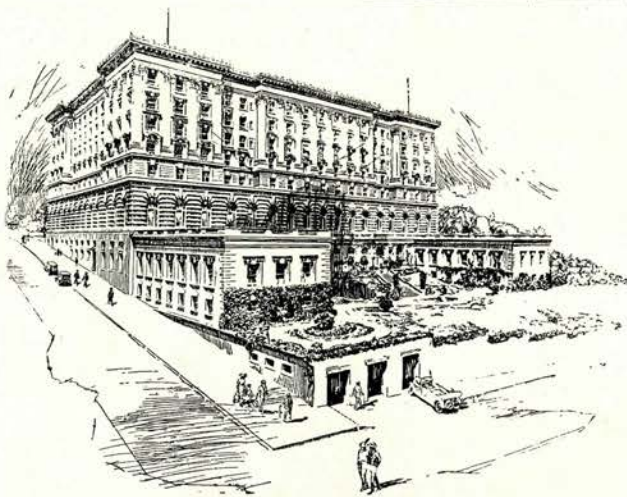

*On the top of
Nob Hill
overlooking
San Francisco
and the
Bay District*

FAIRMONT
HOTEL COMPANY
D.M. LINNARD, LEROY LINNARD
PRESIDENT MANAGER

THE social functions of San Francisco, in a great measure, center in these two great hotels, and notables from every land and the heads of large business interests in other cities find in them conveniences befitting their requirements.

*At the new
business center,
Eighth and Market
streets.
Hotel Whitcomb
with proposed
addition*



HOTEL
WHITCOMB
D.M. Linnard Lessee Ernest Drury Manager

D A T E S A N D O P E R A S

(Subject to necessary changes)

WEDNESDAY, SEPTEMBER 26TH 8:00 P. M.

LA BOHEME (*Puccini*)
Martinelli, Gandolfi, Didur, D'Angelo,
Ananian, Mario, Young.

THURSDAY, SEPTEMBER 27TH 8:00 P. M.

ANDREA CHENIER (*Giordano*)
Gigli, De Luca, Didur, Paltrinieri, D'An-
gelo, Ananian, Saroya, Fernanda, John-
stone, Lazelle.

SATURDAY, SEPTEMBER 29TH 2:00 P. M.

Puccini's Three New Operas
IL TABARRO
SUOR ANGELICA GIANNI SCHICCHI
Tokatyan, De Luca, Didur, Paltrinieri,
D'Angelo, Ananian, Saroya, Fernanda,
Epton, Lazelle, Young.

SATURDAY, SEPTEMBER 29TH 8:00 P. M.

LA BOHEME (*Puccini*)
Martinelli, Gandolfi, Didur, D'Angelo,
Ananian, Mario, Young.

MONDAY, OCTOBER 1ST 8:00 P. M.

MEFISTOFELE (*Boito*)
Gigli, Didur, Paltrinieri, Saroya, Fernan-
da, Johnstone.

TUESDAY, OCTOBER 2ND 8:00 P. M.

TOSCA (*Puccini*)
Martinelli, De Luca, D'Angelo, Pal-
trinieri, Ananian, Saroya, Johnstone.

THURSDAY, OCTOBER 4TH 8:00 P. M.

ROMEO AND JULIET (*Gounod*)
(In French)
Gigli, De Luca, Didur, D'Angelo, Anan-
ian, Paltrinieri, Mario, Fernanda, John-
stone.

SATURDAY, OCTOBER 6TH 2:00 P. M.

GIANNI SCHICCHI (*Puccini*)
Tokatyan, De Luca, Paltrinieri, Ananian,
D'Angelo, Epton, Fernanda.
and
I'PAGLIACCI (*Leoncavallo*)
Martinelli, De Luca, Gandolfi, Paltrinieri,
Mario.

SATURDAY, OCTOBER 6TH 8:00 P. M.

MEFISTOFELE (*Boito*)
Gigli, Didur, Paltrinieri, Saroya, Fernan-
da, Johnstone.

MONDAY, OCTOBER 8TH 8:00 P. M.

RIGOLETTO (*Verdi*)
Gigli, De Luca, Didur, D'Angelo, Anan-
ian, Paltrinieri, Mario, Fernanda.

Shreve and Company

ESTABLISHED 1852

JEWELERS AND SILVERSMITHS

QUALITY
SERVICE
CONSISTENT PRICES
DISTINCTION
PRESTIGE

Post Street and Grant Avenue
San Francisco

**Selby C. Oppenheimer Attractions
1923-1924**

Special Attractions

MARY GARDEN—"Our Mary"
Queen of opera and concert. The world's most unique personality.
**Exposition Auditorium,
Sunday Afternoon, October 21.**

SOUSA and His Band
An American institution. Thirty-first season. Sousa and 100 musicians.
**Exposition Auditorium,
January 4, 5 and 6, 1924.**

SCHUMANN-HEINK
America's idolized singer. The world's greatest contralto.
Exposition Auditorium, January, 1924

PAVLOWA and Her Ballet Russe
The great Pavlowa; Novikoff and Volinine. Company of 100. New ballets, old favorites.
Curran Theatre, Week of January 14, 1924

DE PACHMAN
Most unique figure in the pianistic world. Only recital.
**Exposition Auditorium,
Thursday Night, February 7, 1924.**

PADEREWSKI
Colossal giant of the keyboard.
Exposition Auditorium, February, 1924.

CHICAGO CIVIC OPERA COMPANY
Four Performances. Stars include Mary Garden, Chaliapin, Raisa, etc.
Exposition Auditorium, March, 1924

CHALIAPIN
Russia's sensational baritone. One recital only.
**Exposition Auditorium,
Sunday Afternoon, March 23, 1924.**

GALLI-CURCI
Greatest coloratura soprano. Idol of the world.
Exposition Auditorium, April 27, 1924.

Alice Seckels "Matinee Musicales"
Monday Afternoons, Ballroom, Hotel St. Francis

QUEENA MARIO
Last year's Metropolitan sensation. Leading star, Metropolitan and San Francisco Opera Companies.
Monday Afternoon, October 22, 1923.

JOSEPH LHEVINNE
One of the world's greatest masters.
Monday Afternoon, November 19, 1923.

GERHARDT
"Leider" singer. Peerless in her art.
Monday Afternoon, December 17, 1923.

GRIFFES GROUP
Edna Thomas, mezzo-soprano; Olga Steeb, pianist; Sascha Jacobinoff, violinist. Unique programs of solos and ensemble.
Monday Afternoon, January 14, 1924.

ZANELLI
The Metropolitan's jolly baritone. A voice of luscious beauty.
Monday Afternoon, March 24, 1924.

FERENC VECSEY
Hungary's greatest violinist. The brightest new star on the horizon.
Monday Afternoon, April 14, 1924.

Wednesday Night, September

LA BO

(In
AN OPERA
By L. ILLIC
Music

RODOLFO.....
MARCELLO..... ALFRE
COLLINE..... A
SCHAUNARD.....
BENOIT }
ALCINDORO }
PARPIGNOL.....
UN SERGENTE.....
UN DOGANIERE.....
MIMI.....
MUSETTA.....
MOMUS.....

CONDUCTOR.....
STAGE DIRECTOR.....
CHORUS MASTER.....

PARIS
Act I. The garret.
Act II. Cafe Momus.

STEINWAY

Thursday Night, September

ANDREA

(In
AN OPERA
By LU
Music BY

ANDREA CHENIER..... BENI
GERARD..... GIUSEL
MATHIEU.....
FLEVILLE.....
L'ABATE }
L'INCREDIBILE }
ROUGET }
DUMAS }
UN MAESTRO DI CASA }
SCHMIDT }
MADDALENA DI COIGNY.....
LA COUNTESSA DI COIGNY.....
MADLON.....
BERSI.....

CONDUCTOR.....
STAGE DIRECTOR.....
CHORUS MASTER.....
BALLET MASTER.....

Act I. Ballroom in Coigny's
Act II. A Street in Paris at th
Act III. The Tribunal of the R
Act IV. The Prison.

STEINWAY

ber 26, 1923, at 8 o'clock

ROME

(Italian)

IN FOUR ACTS
BY AND P. GIACOSA
BY G. PUCCINI

..... GIOVANNI MARTINELLI
DO GANDOLFI (First appearance in San Francisco)
DAMO DIDUR (First appearance in San Francisco)
..... LOUIS D'ANGELO
..... PAOLO ANANIAN
..... GIORDANO PALTRINIERI
..... JOSE CORRAL
..... A. ALIBERTINI
..... QUEENA MARIO
..... ANNA YOUNG
..... NATALE CAROSSIO
..... GAETANO MEROLA
..... ARMANDO AGNINI
..... ARTURO CASIGLIA

S IN 1815.

Act III. The gate of Paris.
Act IV. The garret.

Y PIANO USED

ber 27, 1923, at 8 o'clock

CHENIER

(Italian)

IN FOUR ACTS
FIGI ILICA
U. GIORDANO

..... AMINO GIGLI (First appearance in San Francisco)
PEPE DE LUCA (First appearance in San Francisco)
..... ADAMO DIDUR
..... LOUIS D'ANGELO
..... GIORDANO PALTRINIERI
..... LOUIS D'ANGELO
..... ALBERT GILLETTE
..... BIANCA SAROYA
..... LELA JOHNSTONE
..... DORIA FERNANDA
..... RENE LAZELLE
..... GAETANO MEROLA
..... ARMANDO AGNINI
..... ARTURO CASIGLIA
..... NATALE CAROSSIO

Palace.
The time of the Revolution.
Revolution.

Y PIANO USED

Selby C. Oppenheimer Attractions 1923-1924

Columbia Theatre Concerts
Sunday Afternoons in the Columbia Theatre

TITO SCHIPA

Leading tenor, Chicago Opera Company. Sensation in concert.

Sunday Afternoons, November 4 and 11, 1923.

ZIMBALIST

Most popular of Russian violinists. Composer, musician, master.

Sunday Afternoon, November 18, 1923.

JOSEF LHEVINNE

Russia's greatest pianist. Tone poet and technician.

Sunday Afternoon, November 25, 1923.

RUBINSTEIN

Russian pianist. Already a popular favorite. Joint recital with Paul Kochanski, violinist.

Sunday Afternoon, December 9, 1923.

KOCHANSKI

Newest violinistic sensation. A joint recital with Arthur Rubinstein.

Sunday Afternoon, December 9, 1923.

ANNA CASE

The beautiful lyric singer. San Francisco's favorite soprano.

Sunday Afternoon, December 16, 1923.

ISADORA DUNCAN DANCERS

The world's most beautiful dancing trio. Max Rabinowitsch, pianist.

February, 1924.

DE GOGORZA

The popular Cuban-American baritone. Peerless recitalist.

February, 1924.

JOSEPH SCHWARZ

Famous European baritone. An artist of colossal worth.

February, 1924.

HAROLD BAUER

Master pianist. Joint recital with Pablo Casals, cellist.

March, 1924.

PABLO CASALS

The world's greatest cellist. Joint recital with Harold Bauer, pianist.

March, 1924.

JEANNE GORDON

The Metropolitan's newest contralto. A superb artist.

April, 1924.

GABRILOWITSCH

Pianist-conductor-composer. Director of Detroit's orchestra. Famous recitalist.

April, 1924.

TICKET OFFICE FOR ALL EVENTS AT
SHERMAN, CLAY & CO.'S, SUTTER AND
KEARNY STREETS. Phone SUTTER 6000

*One of the Finest Pianos made
is the*

STEINERT

SOLD ON THE
PACIFIC COAST
BY

Sherman,  Clay & Co.

Kearny and Sutter Sts., San Francisco
Fourteenth and Clay Sts., Oakland
Sacramento . Stockton . Fresno . San Jose

M. Steinert & Sons

Steinert Hall

BOSTON, MASS.

SPECIAL - *Two Extra Performances*

Saturday Nights, Sept. 29 and Oct. 6

S A T U R D A Y ,
SEPTEMBER 29, 8 p.m. **La Boheme**

with Martinelli, Gandolfi, Didur, Mario, Etc.

S A T U R D A Y ,
OCTOBER 6, 8 p.m. **Mefistofele**

with Gigli, Didur, Saroya, Fernanda, Etc.

Same Great Casts as at Subscription Performances

TICKETS NOW SELLING FOR EXTRA OPERAS

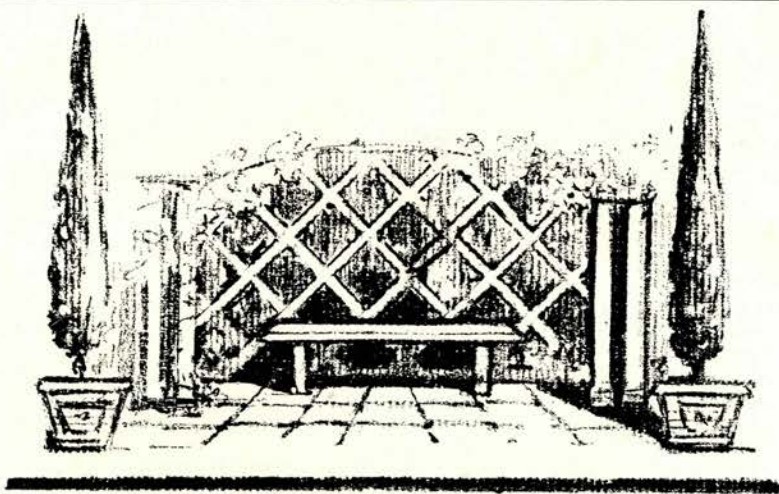

ARTSTONE

CONCRETE GARDEN FURNITURE

Benches, Urns, Flower *and* Tree Boxes, Griffins *and* Bird Baths

Showrooms, 2 *and* 4, Valencia Street, *corner of* Market St.

Phone Hemlock 421

ARTSTONE DISTRIBUTING COMPANY
SAN FRANCISCO

Gassner FURS

FOR smartness and distinction
in furs—for real fur excellence,
Gassner's is accepted by San Fran-
cisco's most discriminating women
as the foremost exclusive fur shop
in the West.



Also exclusive fur-trimmed cloth coats—the
equals in smartness and quality of Gassner Furs

Louis Gassner INC.

112 GEARY STREET
SAN FRANCISCO

Two blocks West from Palace Hotel
Two blocks East from St. Francis Hotel

Telephone KEARNY 5454

Evelyn Sresovich Ware

Pianist · Accompanist · Teacher

Studio: 1003 Kohler & Chase Building
26 O'Farrel Street, San Francisco

BOX HOLDERS

Box No.

- 1 Mr. and Mrs. Timothy Healy
- 2 Mr. and Mrs. Sigmund Stern
- 3 Mr. and Mrs. Joseph A. Donohoe
- 4 Mr. and Mrs. Marcus Koshland
- 5 Mr. and Mrs. James Flood
- 6 Mrs. A. B. C. Dohrmann
Mrs. F. Dohrmann
- 7 Mr. Kenneth Kingsbury
- 8 Mrs. Richard Hanna
- 9 Mrs. W. B. Bourn
- 10 Mr. and Mrs. E. S. Heller
- 11 Miss Louise Boyd
- 12 Judge and Mrs. M. C. Sloss
- 13 Mr. and Mrs. Milton H. Esberg
- 14 Mr. and Mrs. Charles W. Fay
- 15 Mrs. E. L. Eyre
Mrs. Richard Sprague
Mrs. M. Hall McAllister
- 16 Mr. and Mrs. P. C. Hale

Box No.

- 17 Mr. and Mrs. J. C. Burgard
Mr. and Mrs. Edward Clark
Mr. and Mrs. Joseph K. Hutchinson
- 18 Mrs. Ira Pierce
- 19 Hon. James D. Phelan
- 20 Mrs. James Edwards
Miss Nellie Lowry
Mrs. E. V. Cowell
Mrs. M. Soule
Mrs. E. C. Wright
- 21 Mrs. and Mrs. William H. Loller
- 22 Mr. and Mrs. R. I. Bentley
- 23 Mrs. O. C. Stine
Mrs. James R. Miller
- 24 Mr. G. Merola
Mr. Selby C. Oppenheimer
- 25 Mr. and Mrs. Robert Hayes Smith
- 26 Mr. and Mrs. Silas Palmer

MME. STELLA RAYMOND-VOUGHT

CONCERT MANAGER

Diploma from Edmund J. Myer and pupil of Oscar Saenger, New York City

VOICE CULTURE

ORGANIST AND CHOIR DIRECTRESS FITZGERALD MEMORIAL CHURCH

Studio: 545 SUTTER STREET

Phone KEARNY 4181

“The Garden of Allah”

The Samarkand

Special Rates Now.

For further information
address

CHARLES B. HERVEY
CALIPH

Santa Barbara's Persian Hotel overlooking the mountains and the sea from its own hill-top of thirty acres. Accommodations for 150. Fifty bridal suites, with all the comforts of home, without a *mother-in-law*.

OPEN ALL YEAR

GOLF, POLO, GREAT BRIDLE TRAILS



THIS PROGRAM IS PRINTED ON

R A D I U M
COATED BOOK

*made by the world's best
coated paper mills*

Martin Cantine Company

and distributed by

GENERAL PAPER COMPANY

568-576 HOWARD STREET
SAN FRANCISCO

THE FORTNIGHTLYS

TWENTY ONE-HOUR PROGRAMS

FEATURING:

Chamber Music - Song - Lectures - Plays - Operettas.

San Francisco Artists and Composers

assisted by

American Artists of International Fame

Alternate Monday Afternoons at Four-Thirty

AMERICAN PROGRAM, October 1st. San Francisco Chamber Music Society (*Elias Hecht, Founder and Manager*), Colonial Ballroom, Hotel St. Francis. Admission limited to Members and their Guests.

Direction

Kearny 5454

IDA G. SCOTT

Kohler & Chase Building

The Coming Musical Season



MANAGER SELBY C. OPPENHEIMER, whose annual activities are always the index to the musical season's importance, has, as usual, mapped out a most comprehensive program for the fall, winter and spring of 1923-24. "The world's greatest artists and attractions," which is the trade-mark of this enterprising management, once again is justified by the long list of attractive offerings that will be made in the near future.

Oppenheimer has grouped the artists and attractions that he has booked into three divisions: A series of special events, which will be held in the Exposition Auditorium and in various theaters

(Continued)

"The Life of The String"

A preparation which gives to all gut strings, new life, greater volume and increased lasting strength.

Used by leading musicians.

Sold under a positive guarantee.

\$1.00 per jar

1071 Monadnock Bldg. Federal Sales Corporation San Francisco, Calif.



THROUGH the production of a superior instrument it has been our privilege to serve a distinguished clientele both in this country and abroad, including such famous artists as Madame Marcella Sembrich and Mr. Vladimir de Pachmann.

The Baldwin Piano Co.

310 Sutter Street, San Francisco

Sold in Oakland by Fox Piano Co., 582 14th St.

THE COMING MUSICAL SEASON—Continued

and halls; a special series of popular-priced concerts in the Columbia Theatre on Sunday afternoons; and the Alice Seckels' "Matinee Musicales" series, in the ballroom of the St. Francis Hotel.

Mary Garden, whose only appearance in Northern California will be in the Exposition Auditorium on Sunday afternoon, October 21st, will mark the season's first great attraction, as well as the first of Oppenheimer's special events. These will include: Mme. Ernestine Schumann-Heink, the world's greatest contralto, in January; John Philip Sousa and his famous band of 100, at the Exposition Auditorium on January 4, 5 and 6, 1924; Anna Pavlova and her Ballet Russe, which includes Volinine, Novikoff and 100 participants, in the Curran Theatre for the entire week beginning January 14, 1924; dePachmann, the unique and venerable pianist, at the Auditorium on February 7th; Paderewski, the colossal giant of the keyboard, in February; a limited engagement by the Chicago Civic Opera Company in March, a single recital by Chaliapin in March, and recitals by Amelita Galli-Curci in April.

At the Columbia Theatre on Sunday afternoons, many of the world's foremost artists will appear, at a scale of prices ranging from fifty cents to two dollars. Tita Schipa, the leading tenor of the Chicago Opera, comes first, giving recitals on November 4th and 11th. On November 18th Efrem Zimbalist, the Russian violinist, will be the attraction. On November 25th, Josef Lhevinne, eminent Russian pianist, plays his program. A joint recital by Arthur Rubinstein, Russian pianist, and his violinistic confrere, Paul Kochanski, is announced for Sunday afternoon,

(Continued)

The San Francisco Conservatory of Music

ADA CLEMENT and LILLIAN HODGHEAD, Directors

3435 SACRAMENTO STREET

Telephone Fillmore 898

HEADS OF DEPARTMENTS:

Piano.....	ADA CLEMENT	Violoncello.....	WILLEM DEHE
Violin and Orchestra.....	ARTUR AKGIEWICZ	Harp.....	KAJETAN ATTIL
Theory and Orchestration.....	ALBERT ELKUS	Flute.....	M. ANTHONY LINDEN
Harmony and Ear Training.....	LILLIAN HODGHEAD	Clarinet.....	H. B. RANDALL
Voice.....	RENA LAZELLE	Pipe Organ.....	WARREN D. ALLEN
Operatic Coaching.....	GAETANO MEROLA	Interpretative Dancing.....	INGEBORG LACOUR-TORRUP

First Big Event of the Concert Season



SELBY C. OPPENHEIMER

presents

Mary Garden

“OUR MARY”

OUTSTANDING “STAR” OF THE
CHICAGO CIVIC OPERA CO.

—
ONLY RECITAL IN
NORTHERN CALIFORNIA

—
WONDERFUL PROGRAM
Songs, Arias, etc., etc.

—
GUTIA CASINI
Violoncellist

GEORGES LANWERYNS
Pianist

Exposition Auditorium

Sunday Afternoon

October 21

2:45 P. M.

TICKETS NOW ON SALE at Sherman, Clay & Co.'s, San Francisco
\$3.00, \$2.00, \$1.00 (tax added)

CHRISTINE STRANG

ANNA STRANG

MARJORIE STRANG

Telephones: Sutter 8732
Kearny 5723OPEN FROM 11 A. M.
TO 10 P. M.

The Green Gate Inn

233 Grant Avenue

(Above Joseph's)

Douglas 6849

Luncheon

Tea Service

Chas. Fashion Restaurant

TOLLINI BROS., Props.

ITALIAN and FRENCH DINNERS

Also a la Carte

GAME A SPECIALTY

243 O'FARRELL STREET
Opp. Alcazar Theatre

SAN FRANCISCO, CAL.

THE COMING MUSICAL SEASON—Continued

December 9th. Anna Case sings on December 16th. Following the Holiday Season, in rapid succession in this series, will be presented the popular baritone, Emilio de Gogorza; the Isadora Duncan Dancers—"the world's most beautiful dancing trio," and Max Rabinowitsch, pianist; Josef Schwarz, the European operatic and recital baritone; a joint recital by Harold Bauer, pianist, and Pablo Casals, cellist; the first appearance here in recital of Jeanne Gordon, the Metropolitan's newest contralto; recitals by Ossip Gabrilowitsch, pianist and director of the Detroit Symphony Orchestra; and other equally-famous stars.

Mr. Oppenheimer has selected as the artists for the Alice Seckels' series in the St. Francis ballroom, which concerts are given in an unusually attractive atmosphere, on Monday afternoons: Queena Mario, star of the Metropolitan and San Francisco Opera Companies, on October 22d; Josef Lhevinne, the Russian pianist, on November 19th; Elena Gerhardt, the famous "lieder" singer, on December 17th; the Griffes Group, an organization consisting of Edna Thomas, mezzo soprano; Olga Steeb, pianist, and Sasha Jacobinoff, violinist, on January 14th; Renato Zanelli, the jolly baritone of the Metropolitan Opera Company, March 24th; and Ferenc Vecsey, Hungary's greatest violinist, on April 14th.

Additional attractions to appear here during the season will include the famous Cherniavsky Trio; Josephine Lucchese, the coloratura soprano; Jean Gerardy, cellist; and the popular London String Quartet.

THE SAN FRANCISCO SAVINGS AND LOAN SOCIETY

(THE SAN FRANCISCO BANK)

SAVINGS

INCORPORATED FEBRUARY 10th, 1868.

COMMERCIAL

One of the Oldest Banks in California,
the Assets of which have never been increased
by mergers or consolidations with other Banks.

Member Associated Savings Banks of San Francisco

526 California Street, San Francisco, Cal.

JUNE 30th, 1923

Assets.....	\$86,255,685.28
Deposits.....	82,455,685.28
Capital Actually Paid Up.....	1,000,000.00
Reserve and Contingent Funds.....	2,800,000.00
Employees' Pension Fund.....	414,917.52

MISSION BRANCH.....	Mission and 21st Streets
PARK-PRESIDIO DISTRICT BRANCH.....	Clement St. and 7th Ave.
HAIGHT STREET BRANCH.....	Haight and Belvedere Streets
WEST PORTAL BRANCH.....	West Portal Ave. and Ulloa St.

A Dividend to Depositors of Four and One-quarter (4 $\frac{1}{4}$)
per cent per annum was declared, Interest compounded
QUARTERLY instead of Semi-Annually as heretofore.

CHARACTER IN PRINTING

is a subtle, elusive quality, easily recognized but not so easily achieved. It is the product of sincere, straight-forward workmanship backed by thorough knowledge and fortified with adequate facilities.

Our modern five-story plant, our skilled workmen, enthusiasm and application furnish this material and enable us to produce character and quality in printing

SCHWABACHER-FREY STATIONERY CO.

Printers · Stationers · Lithographers · Bookbinders

Market at Second - San Francisco - Third at Bryant

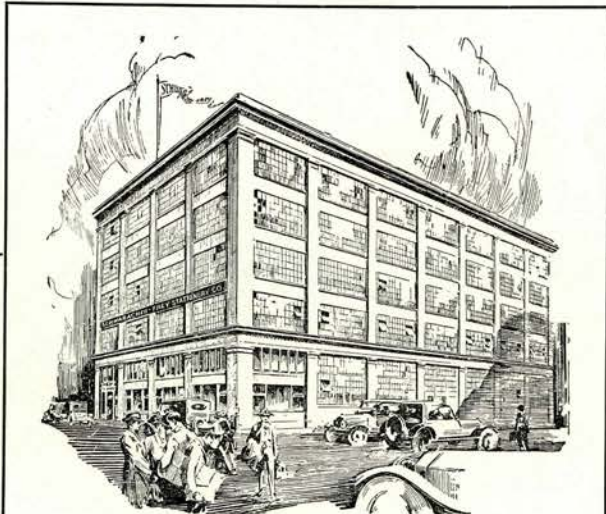

*Our Plant
at
Third and
Bryant*

*Phone
Sutter
2600*

THREE
GREAT
VICTOR
ARTISTS

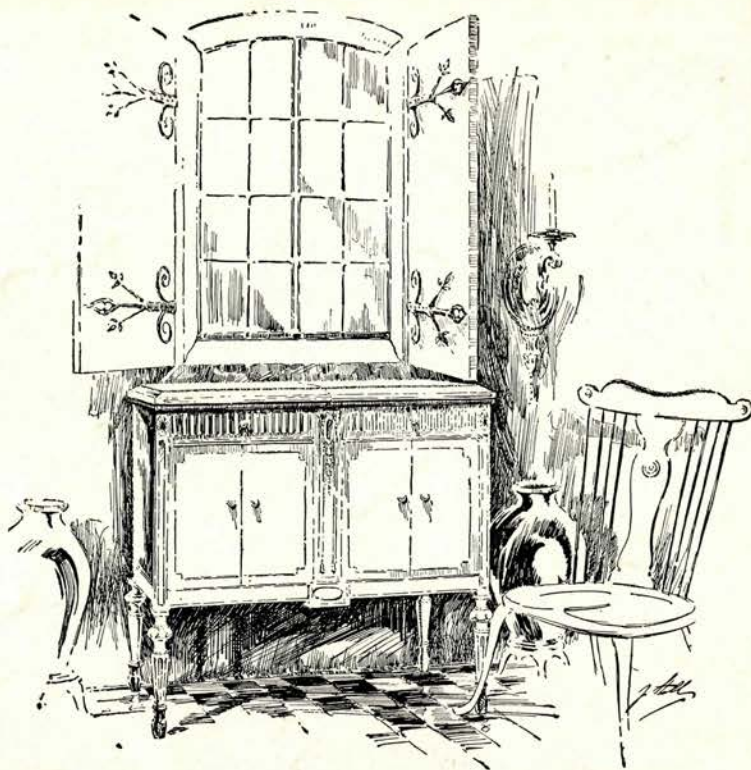

Gigli-De Luca-Martinelli

are here in person with the San Francisco Opera,
and will delight you in your own home—long after
the opera season is gone—if you have a genuine
Victrola and their wonderful Victor records. Look
over the Victor catalog and see what a rich feast
by Gigli, De Luca and Martinelli awaits you—if
you own a Victor.

*And speaking of great events—
Have you seen the new art style Victrolas?
Incomparably beautiful in design
and performance.*

Sherman,  Clay & Co.

Kearny and Sutter Streets
Oakland • Fourteenth & Clay Sts.
CALIFORNIA • OREGON • WASHINGTON



TWO EXTRA OPERAS!

SATURDAY NIGHTS

SAME GREAT CASTS

Saturday Night
SEPTEMBER 29th

LA BOHEME

Music by G. Puccini

Rodolfo.....	Giovanni Martinelli
Marcello.....	Alfredo Gandolfi
Colline.....	Adamo Didur
Schaunard.....	Louis D'Angelo
Benoit }.....	Paolo Ananian
Alcindoro }.....	
Parpignol.....	Giordano Paltrinieri.
Un sergente.....	Jose Corral
Un doganiere.....	A. Alibertini
Mimi.....	Queena Mario
Musetta.....	Anna Young

Conductor—Gaetano Merola

Saturday Night
OCTOBER 6th

MEFISTOFELE

Music by A. Boito

Mefistofele.....	Adamo Didur
Faust.....	Beniamino Gigli
Wagner.....	Giordano Paltrinieri
Margherita }.....	Bianca Saroya
Elena }.....	
Marta }.....	Doria Fernanda
Pantalis }.....	

Conductor—Gaetano Merola

SAN FRANCISCO GRAND OPERA

Gaetano Merola—Director

Selby C. Oppenheimer—Manager

Exposition Auditorium

Tickets \$4, \$3, \$2, \$1 (TAX ADDED)

NOW ON SALE

At Sherman, Clay & Company,
Kearny and Sutter Sts., San Francisco.

TWO EXTRA

OPERAS!

SATURDAY NIGHTS

SAME GREAT CASTS

OCTOBER 6th	SEPTEMBER 29th
<p>LA BOHEME Meffistofele</p>	<p>LA BOHEME</p>

377 FRANCISCO GRAND OPERA

Exposition Auditorium

HOW ON SALE

**Selby C. Oppenheimer Attractions
1923-1924**

Special Attractions

MARY GARDEN—"Our Mary"
Queen of opera and concert. The world's most unique personality.
Exposition Auditorium,
Sunday Afternoon, October 21.

SOUSA and His Band
An American institution. Thirty-first season. Sousa and 100 musicians.
Exposition Auditorium,
January 4, 5 and 6, 1924.

SCHUMANN-HEINK
America's idolized singer. The world's greatest contralto.
Exposition Auditorium, January, 1924

PAVLOVA and Her Ballet Russe
The great Pavlova; Novikoff and Volinine. Company of 100. New ballets, old favorites.
Curran Theatre, Week of January 14, 1924

DE PACHMAN
Most unique figure in the pianistic world. Only recital.
Exposition Auditorium,
Thursday Night, February 7, 1924.

PADEREWSKI
Colossal giant of the keyboard.
Exposition Auditorium, February, 1924.

CHICAGO CIVIC OPERA COMPANY
Four Performances. Stars include Mary Garden, Chaliapin, Raisa, etc.
Exposition Auditorium, March, 1924

CHALIAPIN
Russia's sensational baritone. One recital only.
Exposition Auditorium,
Sunday Afternoon, March 23, 1924.

GALLI-CURCI
Greatest coloratura soprano. Idol of the world.
Exposition Auditorium, April 27, 1924.

Alice Seckels "Matinee Musicales"
Monday Afternoons, Ballroom, Hotel St. Francis

QUEENA MARIO
Last year's Metropolitan sensation. Leading star, Metropolitan and San Francisco Opera Companies.
Monday Afternoon, October 22, 1923.

JOSEPH LHEVINNE
One of the world's greatest masters.
Monday Afternoon, November 19, 1923.

GERHARDT
"Leider" singer. Peerless in her art.
Monday Afternoon, December 17, 1923.

GRIFFES GROUP
Edna Thomas, mezzo-soprano; Olga Steeb, pianist; Sascha Jacobinoff, violinist. Unique programs of solos and ensemble.
Monday Afternoon, January 14, 1924.

ZANELLI
The Metropolitan's jolly baritone. A voice of luscious beauty.
Monday Afternoon, March 24, 1924.

FERENC VECSEY
Hungary's greatest violinist. The brightest new star on the horizon.
Monday Afternoon, April 14, 1924.

Saturday Night, September

LA BO

(In
AN OPERA
By L. ILLICA
MUSIC B

RODOLFO.....
MARCELLO..... ALFRED
COLLINE..... AL
SCHAUNARD.....
BENOIT }
ALCINDORO }
PARPIGNOL.....
UN SERGENTE.....
UN DOGANIERE.....
MIMI.....
MUSSETTA.....
MOMUS.....

CONDUCTOR.....
STAGE DIRECTOR.....
CHORUS MASTER.....

PARIS
Act I. The garret.
Act II. Cafe Momus.

STEINWAY

Monday Night, October

MEFIS

(In
BOOK AND M

MEFISTOFELE.....
FAUST.....
WAGNER.....
MARGHERITA }
ELENA }
MARTA }
PANTALIS }
.....

CONDUCTOR.....
STAGE DIRECTOR.....
CHORUS MASTER.....
BALLET MASTER.....

Prologue.
Act I—Scene 1. Frankfort on Main.
Scene 2. Faust's Studio.
Act II—Scene 1. Margherita's Garden.
Scene 2. The Brocken.

STEINWAY

ber 29, 1923, at 8 o'clock

ROME

(Italian)
IN FOUR ACTS
AND P. GIACOSA
BY G. PUCCINI

..... GIOVANNI MARTINELLI
..... DO GANDOLFI (First appearance in San Francisco)
..... DAMO DIDUR (First appearance in San Francisco)
..... LOUIS D'ANGELO
..... PAOLO ANANIAN
..... GIORDANO PALTRINIERI
..... JOSE CORRAL
..... A. ALIBERTINI
..... QUEENA MARIO
..... ANNA YOUNG
..... NATALE CAROSSIO
..... GAETANO MEROLA
..... ARMANDO AGNINI
..... ARTURO CASIGLIA

IN 1815.
Act III. The gate of Paris.
Act IV. The garret.

PIANO USED

er 1, 1923, at 8 o'clock

TOFELE

(Italian)
MUSIC BY A. BORRO

..... ADAMO DIDUR
..... BENIAMINO GIGLI
..... GIORDANO PALTRINIERI
..... BIANCA SAROYA
..... DORIA FERNANDA
..... GAETANO MEROLA
..... ARMANDO AGNINI
..... ARTURO CASIGLIA
..... NATALE CAROSSIO

Act III—Scene 1. The Prison.
Scene 2. The Classic Sabbath.
Act IV. Faust's Studio.
Epilogue. Faust's Studio.

PIANO USED

Selby C. Oppenheimer Attractions 1923-1924

Columbia Theatre Concerts
Sunday Afternoons in the Columbia Theatre

TITO SCHIPA
Leading tenor, Chicago Opera Company. Sensation in concert.
Sunday Afternoons, November 4 and 11, 1923.

ZIMBALIST
Most popular of Russian violinists. Composer, musician, master.
Sunday Afternoon, November 18, 1923.

JOSEF LHEVINNE
Russia's greatest pianist. Tone poet and technician.
Sunday Afternoon, November 25, 1923.

RUBINSTEIN
Russian pianist. Already a popular favorite. Joint recital with Paul Kochanski, violinist.
Sunday Afternoon, December 9, 1923.

KOCHANSKI
Newest violinistic sensation. A joint recital with Arthur Rubinstein.
Sunday Afternoon, December 9, 1923.

ANNA CASE
The beautiful lyric singer. San Francisco's favorite soprano.
Sunday Afternoon, December 16, 1923.

ISADORA DUNCAN DANCERS
The world's most beautiful dancing trio. Max Rabinowitsch, pianist.
February, 1924.

DE GOGORZA
The popular Cuban-American baritone. Peerless recitalist.
February, 1924.

JOSEPH SCHWARZ
Famous European baritone. An artist of colossal worth.
February, 1924.

HAROLD BAUER
Master pianist. Joint recital with Pablo Casals, cellist.
March, 1924.

PABLO CASALS
The world's greatest cellist. Joint recital with Harold Bauer, pianist.
March, 1924.

JEANNE GORDON
The Metropolitan's newest contralto. A superb artist.
April, 1924.

GABRILOWITSCH
Pianist-conductor-composer. Director of Detroit's orchestra. Famous recitalist.
April, 1924.

TICKET OFFICE FOR ALL EVENTS AT
SHERMAN, CLAY & CO.'S, SUTTER AND
KEARNY STREETS. Phone SUTTER 6000