

OCTOBER 26, 2024

2024-25 SEASON | SFOPERA.COM



SAN FRANCISCO
OPERA

Beethoven 9

encore



Van Cleef & Arpels

Haute Joaillerie, place Vendôme since 1906





Snowflake collection
Necklace, platinum,
white gold and diamonds.



SAN FRANCISCO
OPERA

Vol. 102, No. 4 • 2024–25 Season • October 2024

Adam Snellings, *Art Director*

Susan L. Wells, *Design Consultant*

Katy Zolfaghari, *Creative Project Manager*

Jeanette Yu, *Editorial Consultant*

FEATURES

A3

**THE JOY, THE HUMANITY, THE US
IN BEETHOVEN'S NINTH**

BY JEANETTE YU

Bay Area cellist and writer Jeanette Yu invites you into the epic journey of Beethoven's pathbreaking masterpiece.

30

**JOIN EUN SUN KIM FOR
"A JOURNEY INTO LOHENGRIN"**

BY ELENA PARK

The new San Francisco Opera/Lumahai Productions film, available to stream beginning October 9, takes viewers backstage during rehearsals and the premiere of the 2023 production of *Lohengrin*.

54

POSTLUDE: THE INTERNATIONAL STAGE OF OPERA

BY MATTHEW SHILVOCK

DEPARTMENTS

- 6 At a Glance
- 10 Welcome Message from the Board
- 11 San Francisco Opera Association
- 12 San Francisco Opera Donors
- 26 Your Guide to San Francisco Opera
- A2 Cast
- A7 Artist Profiles
- 29 *A Tristan and Isolde* Crossword Puzzle
- 34 Opera Ball 2024
- 38 Adler Fellows
- 40 Administration
- 42 Artist Roster and Chorus
- 43 Orchestra, Dancers, and Supernumeraries
- 44 Backstage Personnel
- 50 San Francisco Opera Guild

encore



Scan the code to access Encore+ programs.

- PAUL HEPPNER
President & Publisher
- BRIANNA HANSEN
Vice President of Sales
- SHAUN SWICK
Brand & Creative Manager
- CIARA CAYA
Marketing & Communications Manager
- GENAY GENEUX
Accounting & Office Manager
- CALEB AGEE
Design and Publications Manager
- LIZELLE DIN
Production Designer
- MARILYN KALLINS
Bay Area Representative
- LYLE LAVER
Regional Sales Representative

Encore Media Group
1631 15th Ave W, Suite 219
Seattle, WA 98119
800.308.2898 • 206.443.0445
info@encoremidiagroup.com
encoremidiagroup.com

Encore—Connecting Arts, Culture and Community.

THE
SANTA FE
OPERA



2025

JUN 27
AUG 23

LA BOHÈME

Giacomo Puccini

THE MARRIAGE OF FIGARO

Wolfgang Amadeus Mozart

RIGOLETTO

Giuseppe Verdi

THE TURN OF THE SCREW

Benjamin Britten

DIE WALKÜRE

Richard Wagner

santafeopera.org
505-986-5900

photo by Robert Godwin

Tristan and Isolde

MUSIC AND LIBRETTO BY RICHARD WAGNER

Structure: 3 acts

Running time: 4 hours, 35 minutes

Language: German with English supertitles

Key Characters:

- *Tristan*, Cornish knight who falls in love with Isolde; nephew of Marke
- *Isolde*, Irish princess being forced to marry Marke
- *King Marke*, Ruler of Cornwall
- *Brangäne*, Isolde's attendant
- *Kurwenal*, Tristan's man-at-arms

Midway through working on his massive, four-opera *Ring* cycle, Richard Wagner developed two obsessions that led him to put everything aside to compose *Tristan and Isolde*: one was with the writings of the philosopher Arthur Schopenhauer, and the other was with Mathilde Wesendonck, the wife of one of Wagner's patrons. Rooted in medieval legend, *Tristan and Isolde* is about a love that endures all, even death itself. Wagner's score

marshals the orchestra to embody the title characters' sensual and spiritual yearnings using unresolved harmonies (sometimes called "infinite melody") that build an ecstatic tension over the course of the entire opera. The listener's expectations and need for musical resolution are prolonged to extreme lengths in *Tristan*, spanning the first voicing of the enigmatic "Tristan Chord" in the opera's first 15 seconds to Isolde's climactic Liebestod ("Love Death") nearly four and a half hours later. In the libretto, Wagner's text for the lovers is often highly symbolic, employing metaphors of night and day; light and dark; life and death to illustrate the union as something that is of this world but also archetypal, transcendent, and timeless.

Did you know? When Wagner finished the opera in 1859 some critics and artists dismissed the score as impossible to perform. This forbidding reputation seemed all too warranted when the opera finally had its world premiere in 1865 and Ludwig Schnorr von Carolsfeld, widely considered the only tenor capable of singing the exacting role of Tristan, fell ill from exhaustion after the fourth performance and died.

Leonidas Kavakos, *violin*
**Bach's Complete Sonatas
 and Partitas for Solo Violin**

In a rare and powerful musical experience, the virtuoso Greek violinist performs Bach's complete works for solo violin over two nights, groundbreaking compositions that conjure vast sonic landscapes. Kavakos performs Partita No. 3 and Sonatas No. 2 and 3 on night one; and Partitas No. 1 and 2 and Sonata No. 1 on night two.

Nov 15–16
 ZELLERBACH HALL, BERKELEY

Igor Levit, *piano*

Praised for his extraordinary technique and musicianship, the German pianist enjoys assembling bold recital programs, and here matches Brahms' moody Ballades with Liszt's fiendishly challenging transcription of Beethoven's Seventh Symphony.

"A superlative interpreter of Beethoven, whose power is always cumulative in effect."
 —The New Yorker

Nov 19
 ZELLERBACH HALL, BERKELEY

Asmik Grigorian, *soprano*
Lukas Geniušas, *piano*

Among the most electrifying performers of her generation, the Lithuanian soprano makes her first West Coast appearance with an all-Russian-language Cal Performances debut recital, performing rarely heard songs—"small pieces of opera in a few minutes"—by Tchaikovsky and Rachmaninoff.

Dec 15
 HERTZ HALL, BERKELEY

**Orchestra of the
 Age of Enlightenment**
Julia Bullock, *soprano*

For her second engagement of the season, Artist in Residence Julia Bullock is joined by one of the world's pre-eminent period-instrument ensembles in a program that highlights her gleaming voice in arias from operas by Handel, Lully, Rameau, and Purcell sung in Italian, French, and English. Plus instrumental showpieces by Vivaldi, Bach, Pachelbel, and Handel.

Jan 19
 ZELLERBACH HALL, BERKELEY

Maria Manetti Shrem and Elizabeth Segerstrom
 California Orchestra Residency

Vienna Philharmonic
Yannick Nézet-Séguin, *conductor*

A season highlight! "Devoted to tending the fire of tradition" (The New York Times), the magnificent orchestra returns with three programs of symphonic masterworks featuring star conductor Yannick Nézet-Séguin. With his signature energy and dramatic flair, Nézet-Séguin leads the Philharmonic through repertoire at the very core of the ensemble's more than 180-year history.

Mar 5–7
 ZELLERBACH HALL, BERKELEY

BAY AREA PREMIERE

**William Kentridge's
*The Great Yes, The Great No***

A Cal Performances Co-commission

William Kentridge, *concept and director*
 Nhlanhla Mahlangu, *associate director*
 and *choral composer*
 Phala O. Phala, *associate director*
 Tiale Makhene, *music director*
 Mwenya Kabwe, *dramaturg*

The internationally acclaimed South African artist returns to campus with his latest creation for the stage, a chamber opera set on a 1941 sea voyage from Marseille to Martinique. The production merges surrealist imagery with real-life historical events, lush South African choral music, dance, and poetry.

An *Illuminations*: "Fractured History" event.
calperformances.org/illuminations

Mar 14–16
 ZELLERBACH HALL, BERKELEY



Book an appointment on [Cartier.com](https://www.cartier.com)
Union Square



TANK AMÉRICAINÉ
Cartier

WELCOME FROM THE BOARD OF SAN FRANCISCO OPERA

Welcome to San Francisco Opera! It has already been a busy fall; we've been to eighteenth-century Sweden with *Un Ballo in Maschera* and dystopian Gilead with *The Handmaid's Tale*. Now we head to a stylized medieval Ireland and Cornwall with Wagner's vast, romantic epic, *Tristan and Isolde*.

Tristan is one of the great orchestral scores in the operatic repertoire. Wagner employs a rich variety of orchestral colors to take us deep into the emotional intensity of our protagonists. We are so excited to welcome you to the next chapter of Music Director Eun Sun Kim's journey through the works of Wagner following her extraordinary *Lohengrin* last season. Eun Sun is building a new generation of Wagnerian music making in this house, honoring the legacy of Wagner in this company that dates back to 1927 when we performed *Tristan* for the first time, but envisioning it anew for the second century of the Company. (We encourage you to read Jeffery McMillan's article on page A9 of the *Tristan* program book to learn more about the opera's history on our stage.)

October also sees the release of a new film by San Francisco Opera and Lumahai Productions that takes us into Eun Sun's creative process as she brings *Lohengrin* to life. It's a fascinating exploration of the multifaceted layers that must all be brought together to create these incredible Wagnerian scores. And, on October 26, Eun Sun will lead the first full performance of Beethoven's Ninth Symphony—his great choral symphony—by San Francisco Opera. Another great testament to the power of music making on this stage and in this community.

Thank you for being a part of this incredible institution and for joining us in defining a new chapter for opera that moves us, connects us, and allows us to understand our shared humanity. *Tristan and Isolde* is a work unlike any other in its distillation of emotions. It is a testament to our entire community that we have one of the great opera companies of the world—one equipped to present it at a transcendent level of artistry.

With gratitude,



Barbara A. Wolfe
Chair of the Board
San Francisco Opera Association

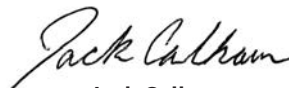
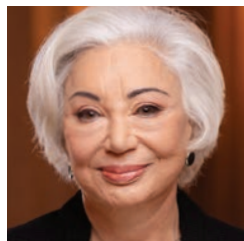

Jack Calhoun
President
San Francisco Opera Association



San Francisco Opera Association

OFFICERS OF THE BOARD

Barbara A. Wolfe, *Chair*
Keith B. Geeslin, *Vice Chair*

Franklin "Pitch" Johnson, Jr., *Chair Emeritus*
John A. Gunn, *Chair Emeritus*

OFFICERS OF THE ASSOCIATION

Jack Calhoun, *President*
Matthew Shilvock,
General Director & Chief Executive Officer

George H. Hume, *Treasurer*
Karen J. Kubin, *Secretary*
Michael Simpson, *Chief Financial Officer*

BOARD OF DIRECTORS

Susan Anderson-Norby
Claire Wrenn Bobrow
Romana Bracco
Jennifer Brahm
Jack Calhoun♦
Anne Casscells
Naniette Coleman
Dr. William M. Coughran Jr.
Valerie Crane Dorfman♦
James Cross‡,
Merola Opera Program President
Arif Danji♦
Jayne C. Davis
Jerome Dodson♦
Carol Pucci Doll♦
Dixon Doll
Robert A. Ellis
Lisa Erdberg
Peter Fenton
Sarah Fenton
Anna Fieler
Margarita Gandia
Keith B. Geeslin♦
Susan Graham Johnston♦
Louise Gund♦
John A. Gunn♦
Omar Guo‡, *BRAVO! President*

Gretchen Wolfe Hansen
Jane M. Hartley
John Hendrickson
Doreen Woo Ho
Charles Edward Hudson III
Sylvia Hughes
George H. Hume♦
Franklin "Pitch" Johnson, Jr.♦
Timothy F. Kahn♦
Choongjia "Maria" Kahng
Lawrence A. Kern
Mark R. Kroll
Karen J. Kubin♦
Courtney Labe‡,
Guild Board President
Sylvia R. Lindsey
Mrs. Cynthia Snorf Livermore
Hon. Richard C. Livermore
Susan Marineau
J. Patterson McBaine
Patrick McCabe
Helen Meyer
Karl O. Mills♦
Justin Moore
Maryam Muduroglu
Nancy Mueller
Janet Napolitano

Ben Nelson
J. Boyce Nute
Bernard Osher♦
Jason Phillips
Anne Brandeis Popkin
Isabel Rhee
Richard J. Rigg, Ph.D.
C.P. Russell
Bill Russell-Shapiro♦
Jack Schafer
Matthew Shilvock♦
Ruth A. Short
Mrs. Dianne Marie Taube♦
Soo Venkatesan
Ms. Barbara Moller Ward
Mrs. Diane B. Wilsey♦
Barbara A. Wolfe♦
Melinda Yee Franklin
S. Shariq Yosufzai♦

♦ *Executive Committee Member*
‡ *Ex Officio*

CHAIR'S COUNCIL

Franklin P. Johnson, Jr.
Bernard Osher

PRESIDENTS

1923 Timothy Healy
1924-31 Robert I. Bentley
1932-36 Wallace M. Alexander
1937-44 Robert Watt Miller
1945-51 Kenneth Monteagle
1952-68 Robert Watt Miller
1969-70 Prentis Cobb Hale
1971-73 William H. Orrick, Jr.
1974-84 Walter M. Baird

1985-90 Tully M. Friedman
1990-93 Thomas Tilton
1993-95 David M. Chamberlain
1995-2002 William W. Godward
2002-06 Karl Mills
2006-13 George H. Hume
2013-23 Keith B. Geeslin
2023- Jack Calhoun

CHAIRS OF THE BOARD

1969 Robert Watt Miller
1971-82 R. Gwin Follis
1983-84 Richard K. Miller
1985-99 Reid W. Dennis

1999-2008 Franklin P. Johnson, Jr.
2008-2024 John A. Gunn
2024- Barbara A. Wolfe

SAN FRANCISCO OPERA GENERAL DIRECTORS

Gaetano Merola, *Founder and General Director, 1923-1953*
Kurt Herbert Adler, *Artistic Director, 1953-1957; General Director, 1957-1981; General Director Emeritus, 1982-1988*
Terence A. McEwen, *General Director, 1982-1988; General Director Emeritus, 1988-1998*
Lotfi Mansouri, *General Director, 1988-2001*
Pamela Rosenberg, *General Director, 2001-2006*
David Gockley, *General Director, 2006-2016; General Director Emeritus, 2016-*
Matthew Shilvock, *General Director, 2016-*

San Francisco Opera at Your Fingertips

DOWNLOAD OUR APP FOR DIGITAL TICKETING AND PERFORMANCE INFORMATION

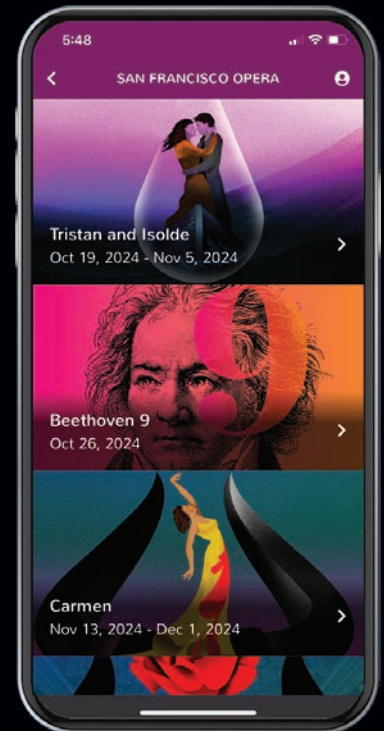

LOOKING FOR MORE STORIES BEHIND THE CURTAIN? FOLLOW US



@SFOPERA

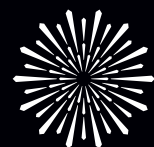

SAN FRANCISCO OPERA

Marieke & Jeff Rothschild



NOAH BERGER

“**T**he central theme of our philanthropy has been to have a positive impact on the lives of others who have not had the opportunities and good fortune we have enjoyed,” note Marieke and Jeff Rothschild. As new champions of San Francisco Opera, they are doing precisely that.

“Marieke and I were raised with the expectation that one should participate in philanthropy, and we feel very fortunate to be able to engage at the scale, scope, and impact that our success has enabled,” remarks Jeff. “We are attracted to projects that have the potential for meaningful and enduring social impact.”

The Rothschilds’ philanthropic investments span health care, education, economic development, and land preservation. They are equally passionate about art. “Great art is something that you need to have a good life,” reflects Marieke. “You could live without beauty, but why would you?”

Live performance is especially close to their hearts. “We come together, taking time out of our busy lives, for

this shared experience,” Marieke explains. “The lights go down, there is a hush. Talented people work in harmony to create something extraordinary for us. By the end, we are all changed. Live music is life-affirming.”

The Rothschilds’ commitment to San Francisco Opera comes at a critical moment for the Company. “Marieke and Jeff are propelling forward the Opera, allowing us to remain bold and courageous in our programming, our innovations, and our community engagement,” observes General Director Matthew Shilvock. “Their philanthropy is a wonderful exemplar of a soaring vision that uplifts the Bay Area. I am profoundly grateful for the trust they are placing in us to produce art that showcases the creative vitality of San Francisco on the global stage.”

“San Francisco Opera is at an interesting crossroads,” Marieke concludes. “I like that they are willing to take chances, to think outside of the box. To adapt this old art form to the modern world requires new audiences and new directions, and we find those here.”

Barbara A. Wolfe

Production Sponsor, *Tristan and Isolde*



DREW ALTIZER PHOTOGRAPHY

Barbara Wolfe has been a longtime opera fan and supporter of San Francisco Opera. Works of Mozart and Wagner, and operas in the classical Italian tradition are particular favorites. Most recently, Barbara supported the Company's new productions of *Partenope*, *La Traviata*, *Don Giovanni*, and *Tosca*, as well as the 2018 *Ring* cycle and *Die Frau ohne Schatten*. With her late husband Tom, Barbara also sponsored *Tannhäuser*, *Tristan und Isolde*, *The Magic Flute*, *Mefistofele*, *Norma*, and *Don Carlo*. Barbara assumed the role as Chair of the San Francisco Opera Board on August 1, 2024, making her just the seventh Chair in the history of the Company and the first woman to hold the role. Barbara also serves on the boards of the Fine Arts Museums of San Francisco and San Francisco SPCA and was a longtime trustee at Mills College. She has supported educational programs and scholarships at several primary and secondary schools, graduate scholarship and fellowship programs at UCSF Foundation, and the Achievement Rewards for College Scientists program in Northern California. Barbara is also a supporter of numerous humanitarian and animal welfare organizations.

John A. & Cynthia Fry Gunn



TERRENCE MCCARTHY

Once again, the unprecedented generosity of Cynthia and John Gunn has set the stage for a dazzling season at San Francisco Opera. Since 2002, when John joined the Opera Board, the couple has underwritten numerous productions and provided exceptional support for many of the Company’s innovative endeavors. In September 2008, the Gunns made a historic commitment—believed to be the largest gift ever made by individuals to an American opera company—to help fund the signature projects of then General Director David Gockley, including new operas and productions, multimedia projects, and outreach programs, and they have proudly continued that support for General Director Matthew Shilvock. This season, the Gunns’ inspired generosity is helping make possible four productions—*Un Ballo in Maschera*, *The Handmaid’s Tale*, *Tristan and Isolde*, and *La Bohème*—and the Beethoven 9 concert. The Gunns invite everyone to give and join them as a part of San Francisco Opera’s donor community. John comments, “Opera is a dynamic art form, and all of us play a role in keeping it a meaningful part of our social fabric. With you we can propel San Francisco Opera into its next 100 years of artistic history.” John is the former chairman and CEO of

Dodge & Cox Investment Managers. He joined the firm in 1972, the year he received his MBA from Stanford Business School and married Cynthia, who graduated from Stanford with an A.B. in political science in 1970. Early in her career, Cynthia was the editor and director of *The Portable Stanford* book series for 10 years. She edited 28 books by Stanford professors on a vast array of topics, including *Economic Policy Beyond the Headlines* by George Shultz and Ken Dam. In addition to their support of San Francisco Opera, the Gunns are active members of the community. John is a former trustee of Stanford University and is Chairman Emeritus of the Advisory Board for the Stanford Institute for Economic Policy Research. Cynthia currently serves as a trustee of the Fine Arts Museums of San Francisco, is a former overseer of Stanford’s Hoover Institution, and has been a member of the advisory board of Family and Children Services and the board of the Lucile Packard Foundation for Children’s Health. John served as Chair of San Francisco Opera’s Board of Directors for 16 years and recently became Chair Emeritus in 2024. He continues to serve on its Executive Committee. Opera lovers are grateful to Cynthia and John and applaud their commitment to keeping San Francisco Opera a leading-edge company.

Donor Spotlight



DREW ALTIZER PHOTOGRAPHY

Bernard and Barbro Osher (Production Sponsor, *Beethoven 9* and *Tristan and Isolde*)

A native of Maine, Bernard Osher became involved with San Francisco Opera as a subscriber 50 years ago, shortly after moving here from New York. He and his wife, Barbro, a native of Sweden, have supported every aspect of the Company's work, from artist appearances to production facilities. Established in 1977, The Bernard Osher Foundation has funded virtually every major arts organization in the area, including youth programs. Higher education initiatives include scholarships for community college students in California and Maine and for baccalaureate students at universities in every state and the District of Columbia; Osher Lifelong Learning Institutes serving seasoned adults on 123 campuses nationwide; and Osher Centers for Integrative Medicine at six of the nation's leading medical schools and at the Karolinska Institute in Stockholm,

Sweden. Bernard is a longstanding member of the Opera's Board of Directors, serving on the Chairman's Council. Barbro is Honorary Consul General of Sweden for California and serves as Chairman of the Board of the Osher Foundation.



Jan Shrem and Maria Manetti Shrem (Production Sponsor, *Beethoven 9*, through the Luminaries Concert Fund)

Jan and Maria both developed a love of opera at a young age, although they grew up half-a-world apart. Jan Shrem, after a career devoted to his publishing businesses in Japan and Europe, created Clos Pegase Winery in California's Napa Valley, collecting some of the world's greatest modern and contemporary art. Maria Manetti Shrem internationally succeeded with her fashion-based entrepreneurial companies, bringing Gucci and Fendi in the departments and specialty stores in the USA. In joyous partnership the Manetti Shrem couple is bringing their focus and affection to philanthropic causes that advance education, the performing and visual arts, and medicine.

While their lives led them each around the globe, their individual passions eventually brought them to San Francisco Opera and to each other. As Company Sponsors for more than a decade, Jan and Maria have established four generous funds:

- The Conductors Fund helps ensure the continued appearances of noted conductors on the podium.
- The Great Interpreters of Italian Opera Fund helps bring today's most compelling artists in Italian repertoire to San Francisco Opera.
- The Emerging Stars Fund supports the Company in showcasing exciting rising young stars on our stage throughout the season.
- The Luminaries Concert Fund enables San Francisco Opera to bring legendary artists to the stage for special events and performances.

In December 2022, Maria received The Spirit of the Opera award for her devotion to San Francisco Opera, her high level of commitment to advancing the success of the Company, and her ongoing support of the art form. She is the 2023 UC Davis Medal recipient for her profound arts legacy and passion for creating opportunities for exploration and education. In April 2024, Maria Manetti Shrem made history by donating eight endowments in perpetuity to the College of Letters and Science at UC Davis—the most significant gift ever—benefiting over 30,000 students a year, top faculty members, best talents, and world-renowned artists. Her visionary leadership continues to shape the cultural landscape and enrich lives across the globe.

Donor Spotlight



DREW ALTIZER PHOTOGRAPHY

Jerome & Thao Dodson (Production Sponsor, Beethoven 9 and the Dodson Orchestra Shell)

“A fiery horse with the speed of light, a cloud of dust, and a hearty, ‘Hi-Yo, Silver!’” Those words, accompanied by the galloping excitement of Rossini’s *William Tell* Overture, transfixed a young Jerry Dodson as he listened to *The Lone Ranger* on the family radio in Oak Park, Illinois. Just as Bugs Bunny’s *Rabbit of Seville* had done for many, a lighthearted entertainment sparked a future operatic devotion.

That little boy grew up to attend Berkeley in the 1960s, serve with the American Embassy in Vietnam where he and Thao met, and attend Harvard Business School. Eventually, the couple married, settled in the Bay Area, and raised a family. In the 1980s, Jerry was a pioneer in the field of socially responsible investing with little interest in opera. But in 1992, when San Francisco Opera celebrated Rossini’s bicentennial with the rarely performed *William Tell*, Thao, already an opera lover, suggested to Jerry that they go.

William Tell was praised for its striking Lotfi Mansouri production, and the Dodsons began attending regularly. They became season ticket holders in 1999 and supporters “in a small way,” as Jerry puts it. A friendship with then General Director David Gockley, which endures to this day, led to a larger role as Company Sponsors. “I so admired what he did for the opera, but it was not very good for my pocketbook,” Jerry laughs. Jerry also lends his financial expertise to the audit committee.

In 2016, Dodson considered the import of Gockley’s departure. He met with Matthew Shilvock and joined the board that year. “We hit it off right away!” Jerry says. He felt a similar affinity with Keith Geeslin, then President of the San Francisco Opera Association. Eager to continue support, the Dodsons see this as a perfect time to revitalize and energize the Company within the San Francisco community. The initial fire ignited by *William Tell* continues to burn brightly.



Dianne and Tad Taube (Production Sponsor, Beethoven 9)

For more than 30 years, Dianne and Tad Taube have been catalysts for growth and innovation at San Francisco Opera. Their relationship with the Company dates back to 1991, and since then, they have played an instrumental role in shaping its future through their visionary support and generous contributions.

The Taubes’ impact can be seen in numerous facets of the organization. Their major funding of the **Dianne and Tad Taube Atrium Theater** has created a space for dynamic performances, while their support of the **General Director’s position**, named in their honor, underscores their commitment to leadership and excellence at the highest levels. They also have been pivotal in advancing the Company’s reach and influence through media, providing lead funding for

the groundbreaking **Taube Media Suite** and supporting the renowned *Opera at the Ballpark simulcasts*, which have been instrumental in transforming the Company’s impact in the wider community.

“As ongoing company sponsors, Dianne and Tad Taube exemplify the very spirit of philanthropy, inspiring others to give with the same generosity and vision,” says Matthew Shilvock, the Tad and Dianne Taube General Director.

The Taubes’ dedication goes beyond financial support. Dianne has served on the San Francisco Opera Board of Directors for over 20 years, contributing her expertise and leadership to the organization’s long-term success. Together, Dianne and Tad have sponsored more than 10 productions, helping to bring both classic and contemporary works to life.

“Our many years of involvement with San Francisco Opera are an investment in the cultural life of our community,” notes Dianne Taube. “It is an honor to help the Opera evolve. We are especially proud that our matching gifts in recent years help the Opera carry out its vision to bring this beautiful art form to people all over the Bay Area and beyond.”



Contemporary Woodside

PENINSULA | [6QuailMeadowDr.com](https://www.6QuailMeadowDr.com) | \$14,500,000
DANA CAPPIELLO AND CUTTY SMITH 415.264.5464
License# 01343305 License# 01444081



Rare Russian Hill Full Floor View Co-Op

RUSSIAN HILL | [1100Union1000.com](https://www.1100Union1000.com) | \$12,850,000
ADAM GOTHELF 415.509.5336
License# 01888146



Light-filled Contemporary Home

MARINA | [janetschindler.com](https://www.janetschindler.com) | \$6,800,000
JANET FEINBERG SCHINDLER 415.265.5994
License# 00859528

Our Donor Family

The collective support of San Francisco Opera's generous donor family keeps world-class opera on the stage and brings community programs to students and families. Each year, support from individuals and institutional funders accounts for 80% of the revenue needed to create transformative opera.

Listed gifts were received between **August 1, 2023 and September 26, 2024**. We have made every effort to ensure the accuracy of our donor listings. If we have misspelled or omitted a name, please accept our apology and notify us at **(415) 565-3212** or **membership@sfoopera.com** so that we may update our records accordingly.

LEADING \$1,000-\$1,999

Ms. Lois Aldwin
Dr. Daniel S. Alegria & Dr. Mary Page Hufty
Mr. Jacob Alexander
Mr. Ignacio M. Aliagas
Marc & Susann Allen
Claire & Greg⁵ Allison
Mr. Jack Alotto
Leslie L. Altick
Deborah & John Avakian[^]
Ms. Mary Baiamonte
Dr. Barbara Baker
Ms. Laima Baltusis
Dr. Flora Banuett
David N. Barnard
William M. Barnard, MD
Mr. Edward C. Bartlett
Albert Bartridge
Mr. & Mrs. Steve Bauman
Joel & Jacqueline Bean
Linda & Nils Behnke
James F. Bell
Ms. Janet Glover Bell
Joelle Benioff[^]
John & Cheryl Benson
Ms. Carol Benz
Mrs. Anne Betancourt
Patrick Bishop & Sophia Adamo
Alex & Elena Blanter
Charles & Lenore Bleadon
Sandra & Stephen Bley
in honor of Michael Tilson Thomas
Michael & Celeste Bobroff
Patricia J. Boone
Ken Borelli
Ellen Boyle
Ms. Ria Brandenburg
Jennifer Brandenburg
Mr. Robert C. Brandt
Marilyn & Marvin⁵ Brenner[^]
Ms. Wendy Breuer & Mr. Charles Crane
Dr. & Mrs. Melvin Britton
Mr. Michael Broach
Scotty Brookie & Andrew Purchin
Thomas E. Brooks
Gabe & Trish Brovedani
Ms. Ann Brown[^]
Jess Brown
Dr. John Brown M.D.
Ms. Nancy Brown-Williamson
Mr. Audrius Budrys
Mr. Charles Bueche[^]
Richard Buth & James Schull⁵
Mr. & Mrs. Oliver Caldwell[^]
Dr. & Mrs. Donald R. Call
Cathleen Cameron
Timothy Carlton
Craig & Pamela Carper
Ann & John Carroll
Ms. Jacqueline Carson & Mr. Alan Cox
Anne Casscells
in honor of Valerie Crane Dorfman
Mr. Steven Cassinelli
Maria Castellucci Moore[^]
Mr. Edgar Catingub
Carolyn Chaikovsky
Ms. Janet Chiang
Mrs. Fay Chong

Ann D. Claesgens
Ms. Sondra Claire
Mr. Kenneth Clark[^]
Dr. Robert E. Clark
Ms. Catherine F. Coates & Ms. Veronica Selver
Barbara Cohen
Kit Colbert
Ms. Emily G. Cole
Mr. Stephen L. Collier & Mr. Frank A. Patt
Marian E. Collins
Louette Colombano[^]
Elizabeth Colton
David Combies & Loretta Smith
Moira R. Conzelman
Stacie Craddock
Mr. & Mrs. Frederick George Craw
Robin Critelli
Matthew Crossland
Mr. Bradford Crowell
Ms. Stacy Cullison
Ms. Jean L. Dana
Dandelion, *in honor of* Pamela Rosenberg
Mr. Dinesh Das
Robert & Daryl Davis
Peter Davol
Mr. & Mrs. Ricardo De Monet
Mr. & Mrs. Ken DeJarnette
Ms. Antonia DeMatto
Drs. Susan & Kevin Denny
Kelly Dermody
Ms. Milka Derynck
Ms. Karel Detterman
Thomas P. & Veronica C. Devitt
Amie Dewane
Marta Diaz
Carol Dickson
Stanley J. Dirks
Dave & Helen Dix
Mr. A. Barr Dolan
Ms. Jeanne Dorward
Dr. Michael J. Drinnan, M.D.
Drysdale Family Foundation
Gregory Dubinsky
Edma Dumanian
Gina Edwards
Ms. Barbara J. Eisenhauer
Ms. Elizabeth A. Elliot
Jennifer Emerson
Caroline & Robert Eshleman
Anne & Peter Esmonde
Elizabeth & Jean-Marie Eveillard
Randolph Farrar
In memory of David Favrot
Mr. David A. Fencl
Kenzie Ferguson
Ellen Finch
Jeffrey & Robin Fine
Brett & Beverly Fishman
Daniel & Carla Flamm
Mr. Roger W. Fong
Mr. Stephen Forrester
Paul & Suzie Frank
Mr. Steven W. Frank
Dr. Lorry & Karen Frankel
Jim & Karen Frassetto
David Freedman
Eliot & Cynthia Fried
Ellen Friedman
Robert Friedman

Ms. Gaye Frisby
Miss Judy N. Fu
Mr. & Mrs. Spencer Fulweiler
Max Gasner
Leo & Jane Gaspardone
Debora & Paul Edward Gaspari[^]
Nathalie Giaucque
Ms. Gene P. Gibson
Ms. Margot Golding & Mr. Michael Powers
Mr. & Mrs. Robert Goldman
Joseph & Hon Mai Goodman
Mr. Joel Goodrich[^]
John Gosselin
Karen Gottlieb
in honor of Ethel Evans
Ms. Shelley W. Gottlieb
Ms. Barbara Goza
Mr. James Grant
Deborah Greer
Omar Guo
Brian & Elizaveta Gustafson
Caitlin Gutekunst Cerra
Margaret Gutierrez
Richard Ruby & Catherine Habiger
in honor of Isabel Ruby
James Haire & Timothy Cole
Mr. Paul Hall
Peter & Harriet Hanauer
Mary & Michael Hanemann
Eric & Krista Hanson
Ms. Judith Harding
Hunter Harris
Mr. Barry Hayes
Amie Haynes[^]
Douglas Hayward & Dean Loumbas
Mr. & Mrs. Kenneth Hecht
Ms. Diane Henry
Dr. Vincent Hentz
John Robert Hill & Sean Julian
Ward Hill
Caroline Hillhouse
Frederic & Sandra Hirschfield
Judith & Patrick Hobin
Thayer Sylvester Hoe
Mr. Don Hoffman
Mr. Jackson Hogo
Dr. Susan Holbrook & James B. Florey, M.D.
in honor of Dr. Leslie Farber
Pete Holland
Peter Holman
Mrs. Barbara B. Holt
Richard & Bebe Hoppe
Mr. Richard Horan & Mr. Lawrence Mendenhall
Leah Hoskin
Mrs. Rose C. Hoskins
Ms. Constance Howard
Hing On Hsu
Mr. & Mrs. Henry P. Huff III
Donald Bruce Hunter
Mrs. Carolyn T. Hutton
Ms. Mary Idso
Mr. Lynn B. Jacobson
Ms. Hermia James
Glen Jarvis
Jeraldine Johnson
Ms. Patricia Johnson
Ms. Ann Jorgensen
Andrea G. Julian
Dr. & Mrs. Daniel F. Kahler

Ms. Sharon Kahn
Susan L. Kaplan.
in memory of Richard M. Kaplan
John Keeley
Joy & Joel Kellman
Mr. John Kerns[^]
Susan Keyes & Jim Sulat
David & Julia King
Maren & John King
Rosemary & Norman King
Diane & Al Knoll
Jane Koegel
Mr. Andrew Komornicki
Ms. Yashomati Koul
Ms. Galina Kouliaeva[^]
Nancy Ann Kraus
Mrs. Caroline Krauskopf
Ruth Krueger
Paul & Jackie Kuckein
Kenneth & Monica Kulander
Ms. Andrea Kustin-Mager
Ms. Silvia Kuzmicz
Michael Lamm
Ms. Julianne Larsen
in memory of Philip M. Jelley
Ms. Bianca Larson
Aiko Lavine
Ms. Marcia Lazer
Peter Lee
Patricia Lee
Edgar & Joyce Lehmann
Mr. Harvey Lehtman
Ms. Marcia Leonhardt
Mr. Mark Levi
Mr. & Mrs. Gerald S. Levin
Frank Lewis *in honor of* Ildiko Lewis⁵
Dr. F. Chaney Li
Joan Libman & Jim Coughlin
Janet K. Littlefield
John Livingston & Frances Etow
Frank & Sally Lopez
Frances Lozano
George F. Lucas & Tom Rothgiesser
Ms. Janet Luck & Mr. Stephen Kealhofer
Ms. Melinda R. Macauley
Raymond Mah
Dr. & Mrs. Henry Mally
Lori & David Marquardt
Agustin Martinez
Ms. Alex Marzano
Mr. Gilbert E. Matthews
Blake McCall
Timothy B. McCormick
Sarah McCourt
Drs. Jack M. McElroy & Mary Ann Skidmore
Robert McIntosh
Patrick Melampy & Priscilla Lawrence
David & Amy Mendenhall
Michael Mensik
Laurie Mettler Hills
Steph Minnig & Matt Evans
Mr. & Mrs. H. William Mirbach
Mr. D. G. Mitchell
Mr. Ken Mitchell
Mr. & Mrs. W. W. Moffett
Rhonda Mohr
Mr. J. Jeffrey Mojcher
Mr. Douglas G. Moore
Mr. Charles J. Morgan

[^] giving total includes a contribution to *Opera Ball*

⁵ deceased

OUR DONOR FAMILY CONTINUED

Mr. Joshua J. Morgan III
David Morse
Milton Mosk⁵ & Thomas Foutch
Mr. Robert Mukai
Susan Munn
Mr. Nicholas Munson & Mr. Daniel Walinsky
Elizabeth Murray
Mrs. Mary Lou Myers
Rosanna Nardi
Mr. Anthony Nash & Mrs. Dorene Cotter
Mrs. Lenora Nelson-Desmas
Mr. Carl & Mrs. Wenlan Ng
Mr. Richard Niemi
Mary L. Nilan
Jim & Brenda⁵ Nirenstein
Ms. Kay Noel
Mr. Carl Nolte & Mrs. Darlene Plumtree Nolte
Johnnie Norway & Richard Cardello
Steven J. Oakey & Brent D. McGee
Ms. Teri O'Brien
Judith Ocken
Dr. Michael O'Connor & Dr. Patricia O'Connor
Lori Ogden Moore[^]
Robert & Donna Oliver
Mr. Stephen R. Olsen
Ms. Alexandra & Mr. Guillaume Orliac
Nazan Orr
Bruce Osterweil & Patricia Furlong
Fran & John O'Sullivan
Mrs. Gabriella Papale[^]
Elice & James Papp
Mrs. Meta L. Pasternak
Peter Pastreich & Jamie Whittington
Doug & Elke Paul
Trond Petersen
Peter Jaret & Steven Peterson
Ms. Susan D. Peterson
Tarissa Peterson[^]
Andrew & Myrto Petreas
Pamela Philbert & Marty Greist
Allen & Joyce Phipps
Steve & Meg Piatek
Mr. Scott Plakun & Dr. Milton P. Schafer
Paula Polley
Roy Pollock
Stephen Powell
Mr. Burr Preston
Karl Pribram & Sweta Arora
Gregory Price
Mrs. Lidia Pringle & Mr. Doug Pringle
Ms. Suzanne J. Radcliffe
Cynthia Carlson Ramseyer
Rossannah Reeves
Carolyn Revelle
in memory of Myra Levenson
The Rev. James & Lori Korleski Richardson
Scott Riegelhaupt-Herzig
John W. Reinhard, Jr.
Rosaline & Heinz Rimmann
Robert Rippas & Steven Spector
Mr. William P. Robb
Mary Ellen Rockdale & Michael Lazur
Janet & Michael Rodriguez
Rick & Stephanie Rogers
Ms. Heli Roiha & Ms. Therissa McKelvey
Lynn Roller & John Wagoner
Dr. Terry Desser & Dr. Daniel Rubin
James Sabry & Elizabeth Peace
Barbara Sahn & Steven Winkel
Louise Adler Sampson
Mr. & Mrs. Warren H. Sandell
Drs. John & Christine Sanguinetti
Mr. Jeffrey Sant
Mr. John Santibanes
Ms. Guadalupe Santoyo
Mr. Joseph Saveri
Mr. Richard Savoy
Minta Scala[^]
Mr. Benjamin Schein
Frank Schirmeister
Dr. Paula Schlesinger
Ms. Moni Schlotter
Robert P. Schneider
Phoebe & Christopher Schreiber

Mr. James Scillian
Tom & Robin Selfridge
Grant & Joni Settlemier
Robyn & Mark Setzen
James Severson
Vandana & Arvind Sharma
Judy & Wylie Sheldon
Mr. Tyler Shewbert
Mr. Basil Shikin
Mr. Jeffrey Shopoff
Diana & Richard Shore
Jean Shuler
Ms. Leslie Siegel
Nolan & Elaine Sigal
Scott Silveira
Gaurav Singh
Sabrina Sirianni
Darold Skerritt & Judy Lind
Mr. Daniel K. Slaughter
Lawrence & Jacqueline Slayen
Mr. Albert G. Smith
Anne Mehren Smith
Patricia & Fred Smith
Joyce Smith
Kori Smith[^]
Jennifer Soloway
Mary Ann Somerville
Sonia Soo & Alan Seem
Mr. William Stanisich & Mr. Jim Meyer
Jana & Gary Stein
Mr. Robert M. Stenborg
Dr. Susan K. Stevens
Mr. John Stocker
Matt & Tami Stolte
Lawrence Stone & Margaaret Jongleux
Arthur Strange
Mrs. Indiana Strombom & Mr. Garret Swart
Marilyn R. Sugar
Mr. Marc Sugiyama
Mr. Garret Swart
Roselyne Chroman Swig
in memory of Reid Dennis
Ms. Susan K. Tanner
Jane Thomas
Mr. Donn Thompson
William Thurston
Charlise Tiee & Scott Grieder
Mr. Ralph Tiegel
Mr. Jeff Tindall
Lenda Townsend-Williams & David Mullens
Norman & Carol Traeger
Mr. Thomas Tragardh & Mr. David Cortez
Tom Trainor
Ron Trauner
Kathryne & Calvin Tucker
Mrs. Nancy Unobskey
Ernest Valdivinos
Cornelis van Aalst
Mr. Timothy Van Voris
James Vandermade
Fred & Ridley Virdeh
Ms. Peggy A. Wall & Mr. Robert Slyker
Yue Wang
Barbara Moller Ward
in memory of Reid Dennis
Edna Lee Warnecke & Jim Marks
David Warren
Ann & Thomas A. Watrous
Mr. Rom Watson
Mr. & Mrs. Stephen J. Weissman
David Welliver
Mr. John Wendler
Dr. & Mrs. David Werdegarr
Judie & Howard Wexler
Mr. David Wheeler
Mr. Dennis White
Robert Wright
Douglas W. Williams &
Madelyn C. Bedig-Williams
Ms. Erika Williams
Peter & Georgia Windhorst
Michael Wirthlin, *in memory of Bob & Joan Wirthlin*
Dr. & Mrs. Dale A. Wise
Susan & Jonathan Wittwer

Lilah & Alex Wolf
Mary & Michael Wolfe
Julie Figliozzi & Steve Wong
Brendan Wood
Gary L. Woodruff
Yue-Roe Wu
Ms. Melinda Yee Franklin
Mr. David Yingling
Linda & David Young
Mr. & Mrs. David Young
Mr. Ingu Yun
Dr. Katherine Yung
Barry & Alice Zacherle
Jim Zanze
Vincent & Joyce Zarcone
Mr. William T. Zaumen
Iris Zhang & Peng Lu
Mrs. Hong Zhou
Leslie Zimmerman
Mr. Allan Zingeler
A Grateful Patron, *in honor of Mr. Rufus Olivier Jr.*
Anonymous (18)

DIVA \$2,000-\$2,999

Richard Alexander[^]
Kevin & Josy Amann[^]
Mr. Vikram Arora[^]
Ms. Elizabeth Avakian
Mr. & Mrs. Robert Baldocchi
Ms. Virginia Bale
Nina & Charles E. Belle[^]
Mr. Paul Bendix
Ms. Lynn Berger
Adam Arthur Bier & Rachel Bier Lem
Stephanie Block[^]
Beverley & Ron Borelli[^]
Mr. Keith Boyle[^]
Mr. & Mrs. David W. Brady
Stephen Breitbart
Abigail Brenner, M.D.
Dr. Roberta Brokaw
Mrs. Kathleen M. Brown
Robert Brown[^]
Mr. Gerald Cahill & Ms. Kathleen S. King
John C. Callan
Mr. & Mrs. Peter Vaccaro
Edith & David Cassel
Dr. Karen Castle
Dr. Carolyn Chang[^]
Tiffany Chang[^]
Martin Checov & Timothy J. Bause
Ms. Helen Christakos[^]
Arthur D. Colman, M.D. & Pilar Montero, Ph.D
Devan Nielsen & Elizabeth Connell-Nielsen
Dr. Linda Crabbe
in memory of Dr. Maria D. Allo
Mrs. Elizabeth d'Hemery
Mr. Christopher Davies
Marnie de Guzman & Rene de Guzman
in honor of Karen J. Kubin
Marta De Pierris[^]
Inger Dewey-Golob[^]
Nina Bancroft Dickerson
Mr. Barry Dixon
Marion Dodd
Mr. Gregory J. Kelly & Dr. Kathy E. Down
Stephanie Dunn[^]
Helene & Lawrence Edelman
Mr. James Eimers[^]
Jessica & Michael Eisler
Glenn Etow[^]
Joan Falender
Ms. Sandra Farris[^]
Cantor & Mrs. Martin Feldman
Bob & Jan Fenwick
Barbara K. Finck, M.D.[^]
Firestone Family Foundation
William O. Fisher & Kathryne Bernick
Lucille V. Fjoslien
Claire & Jeff Fluhr[^]
Peggy W. Forbes & Harry Bremond
Elise & Tully Friedman
Robert Friedman
Nicole Gallmann[^]

Jorge Garcia
Margaret Garms
Ms. Malin Giddings[^]
Paul Goldstein & Dena Mossar
Galina Gomborg
Ms. JoAnn Close & Mr. Michael Good
Mr. Edward C. Gordon
Bill Gorjance
Dr. Patricia L. Griffin
Ergin Guney[^]
Dr. S. Hand
Carol Harell[^]
Mr. Auros A. Harman &
Mx. Plymouth H. Ansberg
Mr. Ronald Harrison
Kathryn Hartley
Mr. & Mrs. David Heller[^]
Natalia & Israel Hernandez[^]
Linda Joyce Hodge
Diana Hoffman
Mr. Jay L. Hoffman
Greg Haines & Stacy Hoover Haines,
in memory of Alan L. Hoover
Raymond & Karen Houck
Lin Huber[^]
Mr. Frank H. Jernigan[^]
Mr. & Mrs. George Jurkovich
Margo & Leonard Karstadt[^]
Michael Katyryniuk & Jane Aldrich
Bob & Pam Keagy
Mr. Robert Bingham & Ms. Carol Kearns[^]
Dr. Derek Kerr
Alesandra Keys[^]
Scott & Jan Kilner
Thomas D. King
Virginia Koenig
Ms. Alyssa T. Koo
Markos & Eleni Tsakopoulos-Kounalakis Fund[^]
Joan Shelbourne Kwansa
Ms. Angela Lai
in honor of Ms. Eun Sun Kim
William R. Lambert
Steve Lavezzoli
Ms. Fay Lee
Ms. Lamar Leland
Mr. Jeff D. Leonard & Mr. Noel Flores[^]
Ms. Michelle Li
Mr. Ivan R. Linscott
Steve & Judy Lipson
Anne Long
Ms. Priscilla Lore
Kathie & Dexter Lowry
Ann K. Ludwig
Kurtice Luther
Mr. Greg Lyon & Ms. Kathleen Duffy
Elizabeth & Patrick Malkasian[^]
Mr. Arthur Manzi
Mr. Nicholas Markevich[^]
Jason Marks
Mrs. Charlene Mathias
Ms. Susan McConkey
Robert McDowell
Mrs. Eva Meyerson Milgrom
Knut Michael & Ginna Dean Miller
Rachel Miller[^]
Dr. Stephen Missall &
Mrs. Lucia Danilo-Missall[^]
Ann Marie Mix
Lisa Moore
Deborah Mosser[^]
John H. & Elizabeth B. Munz
Sheila & Paul Nahi[^]
Shivaun Nestor
Richard & Barbara Odlin Foundation
Steven Ng & Mark Posner
Matthew & Nancy Noel
Nancy Ober Alward & Eugene Alward
Mr. Timothy Offensend & Mr. Peter Graney
Catherine A Owen MD
Ms. Rachel Parker & Mr. Timothy Parker
Erica Pascal & Mike Hostetler
Susan K. Prather
Mr. Robert W. Rankin
Julie & David Ransom
Mr. William E. Reller
Ms. Judy Reynolds

[^] giving total includes a contribution to *Opera Ball*

⁵ deceased

OUR DONOR FAMILY CONTINUED

Audrey & Paul L. Richards
 Ms. Deborah Rohan
 Dr. Andrew Rombakis
 Deborah M. & Thomas Rosch[^]
 Mr. John D. Rosin[^]
 Mary Ellen Rossi
 Messrs. Richard R. Rossi & Kimberly Mark Webb
 Mrs. Afie Royo[^]
 Stephen & Marcia Ruben
 Francis & Andrea Rush
 Jordan Sachs & Jeannie Sack
 Dr. Sean McCarthy & Mr. Bert Salyga
 Jay Sanchez
 Felipe R. Santiago & Barry T. Joseph
 Megan Scacco[^]
 Ms. Janine Scancarelli &
 Mr. Christopher McMahon
 Katie & Kevin Semien[^]
 Katherine Setar & Brad Fischer
 Dr. & Mrs. James Shapiro
 Andrey Shaw
 Peter[^] & Helen Sheaff
 Jennifer & Mike Shepard
 Alek Shestakov
 James R. Shevock
 William & Judith Skilstone
 Mr. Matthew Simis[^]
 Ms. Christine W. Silver
 Dr. Stephen R. Smith & Ms. Theresa Lahey
 Timothy & Iliia Smith
 Richard L. Sogg, M.D.
 Kristin Sorensen[^]
 Jeffrey Sosnick
 Kim Spittler & Richard Dulin
in memory of Gregg C. Spittler
 Ms. Judy Stamps
 Ina Stangenes[^]
 Ann Steig
 Carol & Harvey Steiman
 Mr. Randall J. Strossen &
 Ms. Elizabeth Hammond[^]
 Mark Sullivan[^]
 Jonathan Thames & Nicole Gallmann Thames[^]
 Lilian Chi Tsai[^]
 Daniel J. Ulyot, M.D.
 Prof. Gregory & Eleanor Van Acker
 Miss Eunice L. Vogel
 Mr. Tom Wabinski
 Mr. Thomas F. Culp & Mr. Charles Wagner
 Analee (Ani) Weaver
 Stephen & Joan Weinstein
 Gerard & Debbie Westmiller
 Diana & Nelson Wild
 Mr. Charles R. Williams
 John R. Williams
 William Wisniewski & Catharine van Ingen
 Ms. Mai Mai & Mr. Paul Wythes
 Clement Xue[^]
 Mr. Charlton Yu[^]
 Lisa Zabelle[^]

Zellerbach Family Foundation
 Ming Zhao & Songqi Liu
 Anonymous (6)

MEDALLION SOCIETY PRESIDENTS

J. Boyce Nute, 2018–
 Kristina Flanagan, 2013–2018
 Cathy MacNaughton, 2008–2013
 Mrs. Harry Wetzel[§], 1995–2003
 Diane B. Wilsey, 1988–1994
 Harriet Meyer Quarré[§],
Founding President, 1983–1987

FOUNDER \$3,000–\$4,999

Norm Abramson & David Beery[§]
 Jane & Christopher[§] Adams
 Dr. Lefkos Aftonomos
 Dena Aslanian-Williams
 Matthew Austern & Janet Lafler
 Zachary Baker
 Eugene & Kathleen Bales
 Ms. Virginia Bamford
 Clodoaldo Barrera
 Michael Bassi & Christy Styer
 Robert H. Beadle[^]
 Dr. Robert & Irene Belknap
 Yobo Bello-Asemota[^]
 Mr. Riccardo Benavides[^]
 Paul[§] & Kathy Bissinger
 Dr. Wolfgang Bluhm &
 Michele J. Serocki Bluhm
 Helen & Roger Bohl
 Maurizio Bonacini[^]
 Debora Booth
 Didi & Dix[§] Boring
 Gary Bottone
 Faye Bourret *in honor of* Elinor Lacy
 Bruce Bowen & Junona Jonas
 Barbara & Robert Brandriff
 Karen Burtness Prak & Jan Willem Prak
 Ms. Sally A. Carlson
 Betty J. Carmack
 Anne Casscells[^]
 Dr. J. Samuel Chase
 Mel & Hella Cheitlin
 Thomas & Virginia Chen
 Carol T. Christ
 Frederick S. Chung & Kimberly Chun
 Mr. & Mrs. A. B. Ciabattini
 Jerry & Linda[§] Cimmet
 Ms. Mary Claugus
 Clyde & Ann[§] Coombs
 Michael & Jean Couch
 Guy Cross & Erika Nelson
 Jonathan & Cristina Davidson

Jan & Jeannie de Vries
 Marion Dodd
 Mr. Keith E. Doerge
 Jeffrey Dunn & Carolyn Bruguera
 Barbara J. Dwyer
 Fynnette Eaton & James Miller
 Kirk & Thara Edson
 Nancy J. English
 Gregory & Anne M. Evans
 Pauline Eveillard & Doug Gould[^]
 Mr. Steve N. Fecher
 Drs. Bette & James Felton
 Nikola Filby
 Rick & Debra Fisher
 Candace Fitzgerald
 Ms. Marcia L. Forman
in memory of Mrs. Anne G. McWilliams
 Linle & Jim Froeb[^]
 Janet Gallin & Sissel Ramirez
 Mr. Gary Garabedian[^]
 Mr. Rich Gerhardt
 Melvin Gilbert
 David & Jennifer Gillespie
 Douglas Gilmour
 Dr. Kathleen Grant & Dr. Thomas Jackson
 Drs. Bill & Nancy Grove
 Miss Ursula Grunfeld
 Helen & Dr. Glenn Hakanson
 Bronwyn H. Hall
 Maud Hallin
 Diana Harris
 Mr. & Mrs. Clifford Hersh[^]
 Mr. & Mrs. Kedreth C. Hogan
 Wilma S. Horwitz
 Ms. Sally V. Houston
 Mr. Joseph C. Howard, Jr.
 Mr. & Mrs. Timothy Howard
 Timothy G. & Cara R. Hoxie
 Dr. & Mrs. David Huchital
 Bradford L. Humphrey
 Dr. & Mrs. Norman Jacobson
 Megan & Michael Janis[^]
 Robin & Virginia Jaquith
 Graham Edward Norton Johnson
 Barbara J. R. Jones
 Hyun Sun Jung
 Abi Kandasamy & Alfred Sivathondan
 Kathryn Kearney
 Daniel Kelley
 Mr. Frank Kelly
 Mrs. Louis Kelso
 Mr. Darrell Kerr
 Dick & Marianne Kipper
 Maj. Floyd R. Krey
 Dr. Judith A. Lamberti
 Rondall Lane
 Dr. & Mrs. Hoyle & Vincenta Leigh
 Kathleen Leones
 Meagan Levitan & Dale Carlson

Norman & Helen Ann Licht
 Dr. Britt-Marie Ljung & Mr. Warren E. Miller
 Mrs. Constance Loarie
 Mr. Richard Power-Lum
 John Major
 Gus Manning & Rena Kirkpatrick
 Marguerite Romanello
 Dr. Pamela Marron[^]
 Amie Chang & Henry Massey
 Sharon McNaalley
 Annika Mickos[^]
 Mr. & Mrs. Joseph Mocker
 Mrs. Pamela Murdock
 E. Nakamichi Foundation
 Ms. Mary D. Niemiller
 Gerald & Ortrun Niesar
 Dr. Karen Offen
 Mrs. Sarah Olson
 Lise Deschamps Ostwald
 Jeraldine Palazzi
 Mr. James E. Palmer &
 Mrs. Norma Martinez-Palmer
 Julian T.[§] & Robin M.W. Parer
 Barbara Paschke
 Jason Perry & Brian Rusch
 Nancy Petrisko & Don Beckham
 Ms. Shauna Pickett-Gordon
 Dr. Lynn Ponton & Mr. Steven Zimmerman
 Mr. Herb Pottter
 Jeanette M. Prato
 Mr. Michael David Press
 Margaret & Vic Quattrin
 Ms. Nora Quattrin
 Mr. & Mrs. Martin Quinn
 Samuel Dwight Thomas Rabinowitz
 Ramchandra Rajeshinde[^]
 Charles & Patricia Raven
 Ronald Rogness
 Yvette & Philip Rosedale
 Dr. Andrew & Erica Rosenblatt
 Ms. Susan Rosenblatt
 Dr. & Mrs. Roberto P. Rosenkranz
 Floyd W. Ross
 Jeffrey L. Ross, *in memory of* Barbara J. Ross
 Mrs. Joan Rost
 Konstantinos Roussos
 Mr. Paul L. Rowe & Mr. R. Michael Sereno
 Jeffrey Ruda & Leonard Whitney
 Dr. & Mrs. David & Bonnie Sachs
 Ms. Beth Scanlan[^]
 Mr. Carl Schaper & Mr. Benjamin Backus
 Randy Schekman & Sabeeha Merchant
 Ms. Cynthia Schreuder Kalev[^]
 Mr. & Mrs. Michael Schroeder
 Mrs. Helen Schulak
 John Schwabacher
 Mr. Paul Setziol
 David Severino
in memory of Mr. Larry Severino

[^] giving total includes a contribution to *Opera Ball*

[§] deceased

Join Us!

Support incredible opera performances, and see your own name in lights here!

Our new Medallion level donors are providing increased support, thanks to the generous philanthropists who have answered the call.

To become a Medallion member, please contact membership@sfopera.com.



SAN FRANCISCO
 OPERA

Daniela Mack in *Partenope*/Cory Weaver.



OUR DONOR FAMILY CONTINUED

Dr. & Mrs. David T. Shen
 Sheri & Paul Siegel
 Dr. Marilyn N. Silva
 Frederick H. Smith[^]
 Mr. Jordan H. Smith
 Kenneth & Joanne Snow
 Anita Stapen & Richard Granberg
 Dr. Nell Stinson,
in memory of Melchior Thompson
 Sharon & John Tastor
 Nancy E. Terry
 Dean & Jeanice Tipps
 Madeleine Todd[^]
 Gisela & Peter Turner
 Abel Valadez & Juliana Parente
 Mary & Terry Vogt
 Mrs. Louis M. Vuksinick
 Susan Walker
 Mrs. Barbara Weinberg
 Beth & Marvin Wenger
in honor of John Schwabacher
 Mr. & Mrs. Cory White
 Patti & Ed White
 Ronald B. Wilkerson
 Christopher Wiseman[^]
 Ms. Shirley Woo
 Ms. Janet S. Wright
 Ms. Dale E. Young
 Lowell S. Young & Celeste Young
 Anonymous (8)

MEDALLION
\$5,000–\$7,499
 Mr. Ernesto Alfaro & Mr. Robert Noga
 Claire Allphin
 Mr. & Mrs. Vincent Ammann[^]
 Robert C. Anderson
 Denise Anker
 Richard J. Axelrod, M.D.
 Ms. Ann Baer[^]
 Dr. & Mrs. Barry C. Baron
 Amy Bastow[^]
 Ms. Elizabeth Beitzel
 Mr. Stephen Beitzel & Ms. Lise Quintana
 William J. Bennington
 Brad & Susie Berenson
 Roy C. Bergstrom
 Josef & Marion Betz[^]
 Mr. Tapan Bhat
 Phyllis B. Blair
 Gay-Lynn & Robert Blanding[^]
 Mrs. Robert N. Bloch
 Bill & Alison Boeckmann
 Matthew & Sarah Brockmeyer
 Timothy & Margaret Brown
 Kathleen Burke & Ralph Davis[^]
in memory of Mr. Paul M. Crane Dorfman &
in honor of Valerie Crane Dorfman
 Charles Bush & Calvin Lau
 Dr. Marcia A. Bush
 Lorna Meyer Calas & Dennis Calas[^]
 Dr. James M. Campbell
 Richard Caplin, MD
 Janet Carpenter
 Frank & Pat Carrubba
 Dr. Heidi H. Cary
 Pamela Ceglinski
 Solomon Cera
 Ben Chai & Bob Nelson⁵
 Park & Joan Chamberlain
 Jim Chanin & Rachel Richman
 Julia Frohlich Cherry
 Mrs. Eunice M. Childs
 Susan & Rich Christie
 Rudy Ciuca⁵ & Joseph Lawrence
 Hilary & Richard Clark[^]
 Ms. Carlyn Clause & Mr. Alexander L. Brainerd
 Thierry Bui & Paul Clifford
 Vicki L. Coe M.D. & Jennifer Mitchell
 Katie Colendich[^]
 Mr. Craig Corbitt & Ms. Nancy Stoltz[^]
 Dr. & Mrs. William R. Crain
 Dr. Joan Claire Cucek

Richard Cuneo & Mary Ann Sebastiani Cuneo
 Dr. James Cuthbertson
 Yogen K. & Peggy Dalal
 Mr. Orville W. Dale
 Mr. A. S. Damji
 Ms. Christina & Dr. Elizabeth DeBruin Warren
 Pam DeWeerd
 Ms. Maria E. Dichov
 Mr. & Mrs. Thomas E. Dienstbier
 Patricia Dixon[^]
 Carol & Dixon Doll
in honor of John A. Gunn
 Sandra D. Donnell & Justin M. Faggioli
 Mrs. Michael D. Dooley⁵
 Mr. & Mrs. William G. Doolittle
 Katherine Herrick Drake
 Dawn Dunlop
 Mrs. Marilyn Dunn
 Ms. Margaret Hart Edwards
 Ms. Dianne J. Ellsworth
 Richard & Patricia Farnsworth
 Jessena Finn
 Dr. Harvey & Mrs. Deborah Fishman
 Kristina Johnson Flanagan
 Ms. Catherine S. Fogelman
 Timothy & Virginia Foo[^]
 David & Sheridan Foster
 Samia & Scott Foster
 Barbara B. & Joseph P. Fredrick
 Barbara B. Friede
 Donald E. & Patricia D. Frischmann
 K Gabrielson
 Mr. Richard J. Galbraith
 Mr. Sameer K. Gandhi & Ms. Monica Lopez
 Brendan Glackin & Emily Arnold
 Steven D. Goldby & Anita Weissberg
 Daniel Goodman[^]
 Dr.⁵ & Mrs. Marvin L. Gordon
 Philip Goward & Theodore Ueki
 Diane Green
 Mr. Benjamin Gregorski
 Ms. Violet Grgich & Mr. Colin Shipman
 Claudia Guerrero
 Raymond & Amanda Haas
 Charles F. Hanes
 Kathleen Hart
 Mr. Richard B. Hechler & Ms. Malin Giddings[^]
 Miranda Heller & Mark Salkind
 Zheyila M. Henriksen[^]
 Mr. Daniel Hersh
 Martha Hertelendy[^]
 Ralph Hexter & Manfred Kollmeier[^]
 Larry & Terry Hill
 Austin & Sara⁵ Hills[^]
 Susan K. Hoerger
 Al Hoffman & David Shepherd
 S. C. Hoffman
 Joanne Howard
 Vincent & Christina Hu
 Gabrielle Hull[^]
 Dr. & Mrs. Michael Humphreys
 Edward & Patricia Hymson
 Mr. Homi Irani & Ms. Anna Yonemura
 Louise Ireland
 Mr. Keith Jantzen & Mr. Scott Beth
 Ms. M. Anne Jennings
 Mr. Guyton N. Jinkerson
 Barbara E. Jones,
in memory of William E. Jones
 Rosemary Joyce & Russell Sheptak
 Suzan Kaufmann
 Ms. Kathleen Kenney
 Mehrzad Khajenoori
 Nelda Kilguss
 The FGK Foundation
 Barbara Laferriere
 Sheila & Thomas Larsen
 Carol Leitch & Nanci Leitch
 Allan Lerch, *in memory of* his wife, Anne Lerch⁵
 Mrs. Nancy Donnell Lilly
 Dr. & Mrs. Lawrence H. Lin
 Cheryl Samantha & Laurence R. Lyons Ph.D.
 J. W. Mailliard, Jr. Trust

Mr. & Mrs. Victor Makras[^]
 The Malin Family[^]
 Roger A. Mann, M.D.
 Daniel Mardesich & Virginia Anawalt Mardesich
 Ms. Susan Marsch[^]
 Mr. Robert E. McCleskey
 A. Kirk McKenzie
 Robert Meadows & Dennis Otto
 James R. Meehan
 Robert Meister & Sasmeeta Srivastava
 Mr. David Mellor
 Mr. & Mrs. Donald Michener
 Rita Benton Milner & James Milner[^]
 Beverly Mitchell & John Pringle
 Ronald D. Morrison
 Margaret & Frank Morrow
 Ruth & James⁵ Murad
 Renate M. Nadler, M.D.
 Joseph C. Najpaver *in memory of* Deana Logan
 David & Marilyn Nasatir
 Mark H. Nishiki, M.D.
 Peggy & Boyce Nute
in honor of Karman Pave & Maude Engstrom
 Ms. Karmen Chingju Peng
 Maureen Jane & Mark W. Perry
 Marianne H. Peterson
 Mr. & Mrs. Dale L. Petterson
 Pam Preston[^]
 Varda Rabin
 Patricia Rees-Miller
 John & Elizabeth Riccitello[^]
 Zack & Orli Rinat
 Theres & Dennis Rohan
 Scot Rohrer & Anne Scanlan-Rohrer
 Arthur & Keiko Roosa
 Dr. Gwendolyn Rothman
 John E. Ruden
 Dorothy R. Saxe
 Dorothy Schimke & Cliff Jarrard
 Sondra Schlesinger
 Mr. Daniel Schoerner & Ms. Donna Pitteri
 Mrs. Ronald Schroeder
 Steve & Sally Schroeder
 Jon & NoraLee Sedmak
 Gary & Dana Shapiro
 Ms. Margaret V. Sheehan
 Mr. Leslie M. Shinozawa &
 Mr. Edwin Guarino Jr.⁵
 Steven E. Shladover
 Marjorie Simon
 David & Barbara Sloss
 Mr. Mark Small
 Prof. & Mrs. Alan Jay Smith
 Mr. & Mrs. George D. Smith Jr.
 Pamela D. Smith
 Stephen Smoliar & Linda Dembo
 Mrs. Linda Snyder
 Gideon⁵ & Cheryl Sorokin[^]
 Richard Sparks
 Dr. & Mrs. Robert L. Stamper
 Michael & Susanna Steinberg
 Mary Jean Stempien & James Stricker
 Jacqueline Stewart
 Alex Still & Martha Ferguson
 Ms. Terri Stuart
 Nobuyuki & Megumi Sugiura
 Dr. Peter & Mindy Sun[^]
 Ms. Phyllis Sutton
 Joshua & Cristin Szarek[^]
 Amy Tan & Louis De Mattei
 Dr. Martin & Elizabeth Terplan
 Krista & Gerard Terstiege
 Dr. Ruedi F. Thoeni, M.D.
 Dr. Naomi R. Thorpe
 Mary S. Tilden
 Ms. Carol J. Tomlinson
 Leslie & Judy Vadasz
 Ms. Jessica Vapnek
 Soo & Raj Venkatesan[^],
in honor of Susan Anderson-Norby
 Moya & Aloysha Verzhbinsky
 Dr. Bradford W. Wade & Dr. Linda K. Riebel
 Ms. Margaret Wadhvani[^]

Robert Ward & Wai-Kit Ho
 Carol A. Weitz
 Wallace & Eve Wertsch[^]
 Wildcat Cove Foundation
 Ann L. Williamson
 Mason & Wendy
 Mr. Keith C. Wetmore & Mr. Andrew Hinek[^]
 Faye Constance Wilson
 Dr. Carlene J. Wong & Dr. Philip C. Lee[^]
 Ms. Merilyn Wong
 Sherry Wren, MD
 Dr. John S. Yao & Dr. Pauline Mysliwiec
 Ms. Kay Yun & Mr. Andre Neumann-Loreck[^]
 Mr. & Mrs. Christopher Zaccalini
 Dr. Sondra Zentner & Ms. Sophie Neubert
 Frank Zepeda
 Stephen & Connie Zilles
 Anonymous (7)
 Anonymous
in memory of Ms. Dolores M. Franco
 Anonymous
in memory of Betty Bekgran

BRONZE

\$7,500–\$14,999

Amir V. Adibi & Shannon R. Clawson
 Sig Anderman
 Drs. Kjerstin Irja & Benjamin Carl Anderson[^]
 Ms. Anna Antonucci
 Mr. Paul J. Asente & Mr. Ron Jenks
 James & Cheryl Babcock
 Mr. Alexandre Balkanski[^]
 Linda S. Barrett
 James Scott Bays
 Ruth Belvin
 Patricia Berkowitz
in memory of Edwin Berkowitz
 David Berton
 Ms. Elizabeth F. Birka-White[^]
 Athena & Timothy Blackburn
 Donald Blais & Michael McGinley
 Mrs. Barbara B. Bocci[^]
 Lucia Bogatay & Thomas D. Wickens⁵
 Chris & Jennifer Brahm
 The Mervyn L. Brenner Foundation
 Robert V. Brody & Andrea Jacoby
 Mrs. Karen Broido
 Joseph & Linda Bronson
 Elissa Buie & Dave Yeske
 Bulgari[^]
 California Foundation
 for Stronger Communities
 Frances Campra
 Peter & Jane Carpenter
 Mr. & Mrs. Lyman H. Casey
 Jeffrey Chambers & Andrea Okamura
 Raymond Chinn
 Mr. & Mrs. Lawrence K. Cohen
 Dr. Charles Connor & Ms. Parisa Ghezlbash
 Shahla Cowan
 Dodie & Peter Crawford[^]
 Drs. John & Lois Crowe
 John Cullison & Diana Kissil[^]
 Ms. Olivia Hsu Decker[^]
 Reid⁵ & Peggy Dennis
 Mr. Orlando Diaz-Azcuy
 Mr. & Mrs. J. Philip DiNapoli
 Donna Dubinsky & Leonard Shustek
 Susan & Bruce Dzieza[^]
 Mr. & Mrs. Vladimir Ermakoff
 Alexander L. Fetter & Lynn B. Bunim
 Cheryl Fippen
 Tom Frankel & Janet Reider
 Lisa Z. Gamshad
 Nanette Gartrell, M.D. &
 Dee Mosbacher, M.D., Ph.D. *in honor of*
 Ms. Patricia Racette & Ms. Beth Clayton
 Ms. Rochelle Gibbons
 Mr. & Mrs. Dane Gillette
 Ms. Jane M. Gitschier
 David Gockley & Linda Kemper
 John & Marcia Goldman Foundation
 Mr. Frederick Grauer

[^] giving total includes a contribution to *Opera Ball*

⁵ deceased

OUR DONOR FAMILY CONTINUED

Don & MaryAnn Graulich
 Mary W. Graves
 John J. Gray
 Marcia & Geoffrey Green
 Sallie Griffith
 Salvador Gutierrez[^]
 John & Johnnie Hafernik
in memory of Ms. Betty Bekgran
 Bro Halif
 Sandra Handler
 Joseph H. Harris, Jr.
 Mollie Hedges & Laurel Lembo
 Paula Heller & Robert Yohai
 Martha & Michael Helms
 Mr. Robert Hero
 Peggy Hill
 W. Wright Hillman, M.D.
 Mr. David S. Hogle & Mr. Haggai Niv
 Arlene Inch[^]
 Elizabeth Ingalls
 Donald⁵ & Jacqueline Jacobberger
 Mr. C. Bradford Jeffries^{5^}
 Michael Kalkstein & Susan English
 Fred Karren⁵
 Barbara & Ron Kaufman
 Dr. Phyllis A. Kempner & Dr. David D. Stein
 Bruce & Peggy Kennedy
 Ms. Kathryn Kersey
 Mr. F. Curt Kirschner Jr.[^]
 Sven E. Kjaersgaard
 Linda & Robert⁵ Klett
 Karen Kline & Dr. Jerome Hanowsky
 Laurie Kottmeyer & Bianca Duarte
 Regina Lackner
 Sujitpan Lamsam & Scott Sagan
 Bill & Jeanne Landreth
 Ms. Katharine Lange
 Mr. Randall E. Laroche & Mr. David Laudon
 Melissa & Laurence Lasky
 Kurt A. Latta
 Mr. Donald R. Leighton & Mr. Hector Yee
 Mr. Ariano Lembi & Ms. Yuko Fruth
 Ms. Miranda Leonard
 Anthony Leuin & Jean Bertrand
 Lisa P. Lindelef
 Bernice Lindstrom[^]
 Dr. & Mrs.⁵ H. H. Loomis, Jr.
 Nathaniel M. Lopez
 Sylvia & Paul Lorton Jr.
 Mr. Thomas Magnani & Mr. Chris Orsine[^]
 John Marcom & Arif Hasyim
 Linda M. McKay
 Teresa & Mark Medearis
 Ms. Judith Mendelsohn[^]
 Edith P. Mendez
 Karen Merritt
 David Kremer & Marla Miller
 Mr. Robert B. Mison
 Janet Morris & Frederick Martin⁵
 Maryam & Oran Muduroglu[^]
 Mr. Manfred Mundelius
 Janet Napolitano
 Ms. Jeanne E. Newman
 Joyce Newstat[^]
 James A. Noe, III
 One World Fund
 Berniece & Pat Patterson
 Frances Petrocelli
 Ms. Nancy Pfund & Phil Polakoff, M.D.
 Jason Phillips & Sheila Schroeder
 Mary & Bill Poland[^]
 Edward & Lynn Poole[^]
 Anne B. Popkin[^]
 Ajay Puri[^]
 Ms. Marie Reybear
 Melissa Ribeiro[^]
 Karen Richardson & Jon Rubinstein[^]
 Deborah & Paul Sagues
 Saveri Family[^]
 Debra R. Schoenberg, Esq.
 Schoenberg Family Law Group, P.C.
 Carrie Schwab-Pomerantz[^],
in honor of Anne Casscells

Mr. Sean M. SeLegue[^]
 Mr. David J. & Mrs. Mary Beth Shimon[^]
 Dr. & Mrs. Gerald Silverberg
 Raj Singh & Renata Anderson[^]
 Donald Sobelman & Leishia Woolwine
 Ms. M. Melanie Searle St. John
in memory of Mr. Robert St. John
 Dr. Kenneth & Laurel Stein Duty & Devotion
 Memorial Fund
 Mr. & Mrs. Isaac Stein
 Blanche Germain Streeter⁵
 Mr. Samuel Test
 William Laney Thornton & Pasha Dritt Thornton
 Mr. Terrence Tilley
 T.L. Trust
 Lucy S. Tompkins MD PhD
 Anita & Edward Tortorici
 Ann Classen Treadwell
 Mr. Frank Trumbower[^]
in honor of Dr. Lester B. Jacobson
 Mr. Richard D. Tuck & Mr. Neale A. Grasham
 Ms. Heidi Ulrich, *in memory of Ursula Bisconer*
 Urbanek Family Foundation
 Axel Van Chee
 Claudia & Nicola Volpi[^]
 Bob & Gail Walker
 Ms. Mary Wang & Mr. Michael Sun
 Hon. James L. Warren (Ret.)[^]
 Lucie & Jerry Weissman
 Mr. Richard P. & Catherine M. West
 Gretchen Wolfe Hansen
 Ms. Eileen C. Wong
 Mr. & Mrs. Y. Wood Wong
 Russell Wylie
 Eric Yang & Lisa Guo
 Mr. E. William & Mrs. Mary Alice Yund
 Mary & Harold Zlot Family Foundation
 Cynthia & Marco Zuniga[^]
 Anonymous (6)

INTERMEZZO SILVER \$15,000–\$24,999

Dr. Katherine Adams & Mr. Ralph Adams
 Dorrit Ahbel
 Francesca & Jeff Amann[^]
 Amazon[^]
 David & Judith Preves Anderson
 Robert M. Anderson & Kyong Shik Eom
 Dr. Nancy L. Ascher
 Kathryn & Frederick Baron
 Brigid S. Barton
 Joanna Beam
 Ms. Brenda Beckett
 Dr. Barbara Lynn Bessey
 Mr. & Mrs. Frank Bliss
 Dr. Jennifer Bock Hughes &
 Mr. Harold O. Hughes
 Ms. Barbara Brown
 Ellie & Theodore Brown[^]
 Alan R. & Sally J. Brudos
 Rike & Klaus Burmeister
 Jeanne & William Cahill
 Frank A. Campini Foundation
 Cerity Partners
 Mark R. Chaitkin & P. Cecilia Storr
 Janet Cluff[^]
 Anne Cochran Sutton[^]
 Leonard & Marie Collins
 Michèle Beigel Corash & Laurence Corash
 Alice Corning
 Coterie Cathedral Hill
 James Cross & Charles Antonen
in memory of Dr. Alexander Cross
 George L. Crow
 Timothy D. Dattels & Kristine M. Johnson
 Dr. & Mrs. Philip S. Dauber
 Shirley Davis⁵ & Paul Sack
 Mr. Peter Dinkelspiel
 Dolby Laboratories
 Sarah Douglas & Marie Vitulli
 Judith & Philip⁵ Erdberg
 Mr. Michael M. Garland & Ms. Virginia A. Coe
 Dr. Dorothy Gietzen

Glasser Family Fund
 Anne Gray
 Bernice E. Greene
 Ann C. Grove & Richard Green
 Mimi & Peter Haas Fund[^]
 Dr. M. Henry Heines & Ms. Katherine Fines
 Carol F. Henry
 Ian Hinchliffe & Marjorie Shapiro
 Doreen Woo Ho & James Ho
 Mr. Ron Holloway & Mr. Doug Hammerich[^]
 Kimberly M. Hughes[^]
 Robert & Riki Intner
 Kaiser Permanente
 Jack Klingelhofer
 Ms. Patricia Lee-Hoffmann
 Ms. Patricia Leicher
 Mr. J. Stoner Lichty, Jr. & Dr. Darryl L. Raszl
 Sylvia R. Lindsey
 Tom Lockard & Dr. Alix Marduel
 Betty Maddux
in memory of Edward Koester
 Irena Matijas[^]
 Ellen & Paul McKaskle
 Al Medvitz & Jean McCormack[^]
 Helen & John Meyer[^]
 Thomas & Lydia Moran
 Rene Morgan,
in loving memory of Don Morgan
 Alice Ames Morison
 William O. Morris
in memory of Susan Woodbury Morris
 Sally & Craig Nordlund
 Mrs. William H. Orrick, Jr.⁵ & Diana V. Rogers
in memory of Mrs. Suzanne Rogers Orrick
 Judy O'Young, M.D. & Gregg Hauser
 Hon. Nancy & Mr. Paul Pelosi[^]
 Mr. Gordon Radley
 Suzanne & Robert Redfern-West
 Louise & Paul Renne
 Mrs. William C. Robison
 Bob & Terri Ryan
 Todd & Sandra Sachs
 Michael Sack
 Phil Black & Brigitte Sandquist
 Pamela W. Sebastian
in memory of John C. Sebastian
 Neal H. Shorstein, MD
 Ms. Ruth A. Short
 Drs. Edward & Dale Sickles
 Dr. & Mrs.⁵ Marvin Smoller
 Reg & Marianne Steer
 Ms. Zornitza Stefanova & Mr. Payam Mirrashidi
 Isobel & Roger Sturgeon
 Dr. & Mrs. W. C. Sweeting, Jr.
 Valli Benesch & Bob Tandler[^]
 Ms. Trudy Teismann
 Ms. Marimar Torres[^]
 Ms. Lisa Tough
 Ms. Barbara Walkowski
 Steven & Jennifer Walske[^]
 Diane & Howard Zack
 Peggy & Lee Zeigler
 Christopher Zuber
 Anonymous (4)

LEADERSHIP GOLD \$25,000–\$49,999

181 Fremont Residences[^]
 Accenture - San Francisco[^]
 Mr. Brian G. Atwood & Ms. Lynne H. Edminster[^]
 Darta⁵ & Richard Bastoni
 Fred & Betty Bialek
 Claire & Jared Bobrow[^]
 Dr. Sean P. Bohem & Mrs. Tanum Davis Bohem[^]
 Jamie & Philip Bowles
 Edward Paul Braby, M.D.
 Ms. Jennifer Braun & Mr. Raymond Ryan
 David & Karin Chamberlain
 Mr. & Mrs. W. S. Child
 Alexander⁵ & Antonia Cross[^]
 Jayne & Peter Davis[^]
in memory of James H. Schwabacher
 John⁵ & Bonnie Demergasso

Bob Epstein & Amy Roth
 Jacqueline & Christian P. Erdman[^]
 Dr. & Mrs. Eric Fain
 Anna & Steven Fielser
 Dianne A. Fowler
 Ms. Margarita Gandia & Ms. Diana Campoamor[^]
 Hon. Barry Goode
 Clelia Gray
 Michael A. Harrison & Susan Graham Harrison
 Jane Marks Hartley[^]
In memory of Jayne Heagy
 Brian & Rene Hollins
 Charles & Brandi Hudson
 Anne & Jeffery Katz
 Mr. Lawrence A. Kern[^]
 Ms. Wanda Kownacki
 Fred M. Levin, The Shenson Foundation
 Claude L. Lowen
 Jennifer Coslett MacCready
 Max Mara[^]
 Patrick McCabe[^]
 Nion McEvoy & Leslie Berriman
 Elaine McKinley & Kit Durgin
 Thomas & Barbara Metcalf
 Karl & Kristina Mills[^]
 Dr. Judy C. Miner
 Cathy & Howard Moreland
 James Moule
 Robert Munday & Evamarie Doering
 Paul Nordine
 Mr. David Todd Oldroyd[^]
 Neil & Elsa S. Pering
 Dr. & Mrs. George T. Rab
 Ms. Merrill Randol & Dr. Stephen Sherwin[^]
 Mr. & Mrs. John S. Renard[^]
 Linnea & George Roberts
 Chandra & Michael Rudd
 San Francisco Opera Guild
 Christopher & Trudi Seiwald
 Abraham D. & Marian S. Sofaer
 Mr. William R. Stensrud &
 Ms. Suzanne Vaucher[^]
 Maureen O'Brien Sullivan⁵
 Barbara L. Traisman
 TriplePoint Capital[^]
 Mrs. Misty W. Tyree
 William & Mikiko⁵ Walker
 Ronald & Emely Weissman[^]
 S. Shariq Yusufzai & Brian E. James[^]
 Dr.⁵ & Mrs. John A. Zderic
 Anonymous (6)

LEADERSHIP PLATINUM \$50,000–\$74,999

Norby Anderson [^]
 Jennifer M. Bienaimé & Joshua Fiedler[^]
 Romana D. Bracco[^]
 Donald D. Campbell
 Louise M. Davies Foundation
 Robert & Dana Emery
 Lisa Erdberg & Dennis Gibbons[^]
 Mr. & Mrs. Noel Fenton[^]
 Anne & Timothy Kahn[^]
 Dr. Susan Kroll & Mr. Mark R. Kroll[^]
 Dr. & Mrs. John Lavorgna
 Timothy J. Marten, M.D. &
 Ms. Mary C. Heylin[^]
 Julian & Willie Sue Orr
 Isabel & Insik Rhee[^]
 Charles P. Russell
 Anthony & Shipley Salewski
 Roselyne Chroman Swig[^]
 James & Beth⁵ Wintersteen
 Anonymous

LEADERSHIP DIAMOND \$75,000–\$99,999

Mr. & Mrs.⁵ Joachim Bechtle
 Marion M. Cope
 Valerie Crane Dorfman[^]
 Thomas E. Horn & Bob Ross Foundation[^]
 The Diana Dollar Knowles Foundation
 The McMurtry Family

[^] giving total includes a contribution to Opera Ball

⁵ deceased

Harmony ... is what it's all about.



Experience new adventures at a Front Porch senior living community.

Independent Living • Assisted Living • Memory Care • Skilled Nursing

San Francisco Towers
1661 Pine Street
San Francisco, CA
415.447.5526
sanfranciscotowers.org

#380540292 COA#350



St. Paul's Towers
100 Bay Place
Oakland, CA
510.891.8542
stpaulstowers.org

#011400627 COA#351



Front Porch is a dynamic not-for-profit family of communities and services.

The Producers Circle

San Francisco Opera is grateful for the philanthropic investments of our Producers Circle members and Company Sponsors. These generous opera lovers care deeply about continuing the legacy that the Company's founders established, creating world-class opera productions for all to enjoy.

ASSOCIATE PRODUCER

\$100,000–\$249,999

Robert Mailer Anderson & Nicola Miner
Mark Barrenechea & Sydney Leung
Helen Berggruen, for Five Arts Foundation
Mrs. John Maxwell Bryan
Jack Calhoun & Trent Norris
Carol & Dixon Doll
Peter Fenton & Kate Greer
Jerome Guillen & Jeremy Gallaher
The Charles D. & Frances K. Field Fund
The Frances K. & Charles D. Field Foundation
Edward Frank & Sarah Ratchye
Wanda Lee Graves⁵ & Steve Duscha
The William Randolph Hearst Foundation
Sylvia & John Hughes
Leslie & George Hume
The William G. Irwin Charity Foundation
Sue Graham Johnston & Eric Johnston
Candace Zander Kahn
Stephen & Choongja Kahng
William & Gretchen Kimball Fund
Karen J. Kubin
Cynthia & Richard Livermore,
in honor of Bertie Bialek Elliott
Susan & Philip Marineau
Mr. & Mrs. J. Patterson McBaine
Michael Moritz & Harriet Heyman
Nancy S. Mueller
National Endowment for the Arts
Marina & Ben Nelson
Mrs. Carol E. Parker & Dr. Gerhard H. Parker
Pamela & Richard Rigg
Arthur & Toni Rembe Rock
The Theodore Rosenberg Charitable Foundation,
in honor of Rose O'Shaug
Betty & Jack Schafer
Ms. Nadine M. Tang
Jim & Gayle Tunnell
Barbara Moller Ward
Anonymous (3)

PRODUCER

\$250,000–\$499,999

Marcia Barinaga & Corey Goodman
Carol Franc Buck Foundation
Dr. & Mrs. William M. Coughran
Bob Ellis
Margareta & Staffan Encrantz
Grants for the Arts
Koret Foundation
Peggy & Boyce Nute

EXECUTIVE PRODUCER

\$500,000–\$999,999

Denise Littlefield Sobel

COMPANY SPONSORS

\$1,000,000 and Above

Julie Dickson
Jerome & Thao Dodson
The Dolby Family
Bertie Bialek Elliott
Keith & Priscilla Geeslin
Gordon P. Getty
Louise Gund
John A. & Cynthia Fry Gunn
Elizabeth B. Jamieson, *in memory of J. Burgess Jamieson*
Franklin & Catherine Johnson
Edmund W. & Jeannik Méquet Littlefield Fund
Steven M. Menzies
Bernard & Barbro Osher
Barbara Oshman
Marieke & Jeff Rothschild
Jan Shrem & Maria Manetti Shrem
Dianne & Tad Taube
Phyllis C. Wattis Endowment Funds
Diane B. Wilsey
Barbara A. Wolfe
Anonymous

⁵ deceased



SAN FRANCISCO
OPERA

Together, we tell stories that matter

Great opera has the power to start transformative conversations, open minds, and make sense of the world around us. San Francisco Opera is committed to telling stories that go deep into the human experience.

**SUPPORT POWERFUL ART
IN OUR COMMUNITY BY
MAKING A GIFT TODAY!**

To learn more, visit sfopera.com/give
or call (415) 565-3212.



SCAN TO GIVE

Your Guide to San Francisco Opera at the War Memorial Opera House

WELCOME! WE'RE SO PLEASED YOU'RE HERE.

CONNECT TO SAN FRANCISCO OPERA after the performance! Follow us on Instagram, Facebook, YouTube, and TikTok @sfopera for your insider's look!



COAT CHECK

Check your coat at the north and south ends of the Main Lobby. For the safety and comfort of our audience, large bags are strongly discouraged and are subject to search.

DINING

CAFES: Enjoy a variety of sandwiches, snacks, and refreshments
Café Express (Lower Level, Open 2 hours before curtain)
Dress Circle Lounge (Level 3, South, Open 1 hour before curtain)

RESTAURANTS: Dine pre-show or reserve a table for intermission.
Prelude at The Opera House • Lower Lounge
Prelude at the Opera House (formerly known as The Café at the Opera) offers a changing seasonal buffet (including brunch) and elevated à la carte dishes.

North Box Restaurant and Bar • North Mezzanine Level
Overlooking the magnificent main lobby, North Box Restaurant offers California cuisine with global influences and is an ideal destination for pre-performance and intermission dining.

Restaurants are open two hours prior to performances. Reservations are strongly recommended. Reserve a table online at sfopera.com/dine or email operahousepreorder@ggcaterring.com, or call **(415) 861-8150** (email preferred over phone).

PRE-ORDER!

Avoid lines during intermission by pre-ordering beverages and snacks with a food and beverage server upon your arrival at any point of service.

SAN FRANCISCO OPERA SHOP

Take home a memento! Located in the South Mezzanine lobby, the Opera Shop sells branded merchandise, jewelry, books, and gift items. The Shop is open 90 minutes before performances, at intermissions, and afterward. All proceeds benefit San Francisco Opera.

ALL ARE WELCOME. HELP US MAKE SURE EVERYONE HAS A WONDERFUL EXPERIENCE!

- Turn off all electronic devices during the performance, including digital watches and cell phones. We ask this out of respect for the artists and everyone in the theater enjoying a live, in-the-moment experience.
- Take photos before or after the performance, during intermission, or during the bows, and leave cameras and recording devices off during performances.
- Enjoy food and drinks, purchased onsite pre-show and during intermission, before entering the theater. You may bring purchased drinks into the theater, but please be mindful of your fellow patrons.
- As a courtesy to those who may have fragrance allergies, please avoid wearing perfume or cologne.
- Get to know and enjoy this wonderful community of opera lovers. Say hello to one another pre-show, at intermission, or leaving the theater.

The Opera reserves the right to remove any patron creating a disturbance.

FIRST AID STATION

Our First Aid Station is located on the South Lower Level. In case of emergency, please ask the nearest usher to assist you.

ACCESSIBILITY

San Francisco Opera is committed to providing easy access for all of our patrons. If you need assistance for a future performance, please contact the Opera Box Office prior to your visit so that we can ensure your comfort.

FOR PATRONS USING WHEELCHAIRS: San Francisco Opera offers wheelchair-accessible seats at a range of prices. All entrances at the War Memorial Opera House are wheelchair accessible. Wheelchair-accessible stalls in restrooms can be found on all floors (except the Main Lobby and 5th floor Balcony levels). Accessible drinking fountains are located on all floors except the Balcony Level. We are unable to provide patrons a wheelchair nor personal assistance. If you arrive with a caregiver, they will be granted unseated entry to assist you and invited to wait in the lobby until the performance concludes.

LARGE-PRINT CAST SHEETS AND SYNOPSES

Visit the North Lobby coat check for large-print versions.

LISTENING DEVICES

Assistive listening devices are available at the North Lobby coat check. ID deposit required.

LIVE TITLES: TEXT-TO-VOICE SUPERTITLES

Headsets that provide a spoken version of the supertitles are available at the North Lobby coat check.

OPERA GLASSES

See the action up close and rent a pair of opera glasses for \$5 at the North Lobby coat check. ID deposit is requested. Credit card only.

LOST AND FOUND

Items may be turned in or claimed at the North coat check during the performance. All unclaimed items are delivered to the War Memorial Performing Arts Center at 401 Van Ness Ave., Room 110, (415) 621-6600 (8 a.m.–5 p.m., Monday–Friday).

RESTROOMS

Restrooms are located on all levels of the Opera House except on the Orchestra Level (Main Lobby).

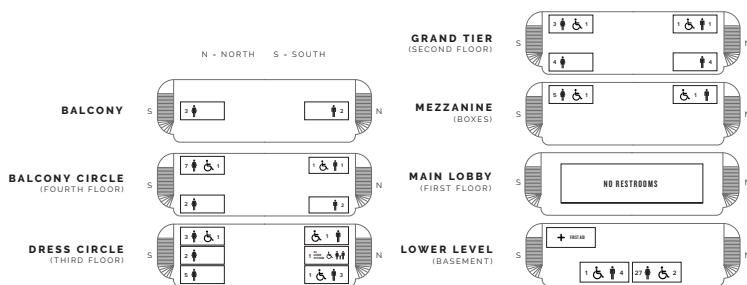

IMPROVING YOUR SAFETY

Meet Your Civic Center Ambassadors!

As you leave the theater, be on the lookout for friendly community ambassadors in orange vests or coats on the front steps of the War Memorial Opera House. These ambassadors are there to assist you.



WALKING GROUPS

Civic Center Ambassadors lead walking groups to BART and the Civic Center & UC SF Law garages after evening performances. They will be holding signs on the Opera House steps facing Van Ness once the performance concludes.

RIDESHARE

Rideshare services pick-up and drop-off at the white loading zone at 301 Van Ness Avenue (located in front of the Opera House).

TAXI SERVICE

Patrons desiring a taxi after a performance should come to the Grove Street Taxi Ramp located on the south side of the Opera House. Taxis cannot be guaranteed as service is based on availability of licensed taxis. Please note the Taxi Ramp is not staffed.

SAN FRANCISCO WAR MEMORIAL AND PERFORMING ARTS CENTER WAR MEMORIAL OPERA HOUSE

Owned and operated by the City and County of San Francisco through the Board of Trustees of the War Memorial of San Francisco

The Honorable London N. Breed, Mayor

TRUSTEES

- Thomas E. Horn, *President*
- Diane B. Wilsey, *Vice-President*
- Sakurako Fisher
- Stanlee Ray Gatti
- Judge Quentin L. Kopp (Ret.)
- Gorretti Lo Lui
- Maryam Muduroglu
- Joyce Newstat
- Paul F. Pelosi
- Lieutenant General Michael A. Rocco, USMC (Ret.)
- Brenda Wright

Kate Sofis, *Managing Director*
 Rob Levin, *Assistant Managing Director*
 Elizabeth Murray, *Managing Director Emerita*

SAN FRANCISCO WAR MEMORIAL AND PERFORMING ARTS CENTER WAR MEMORIAL OPERA HOUSE EXIT DIAGRAM

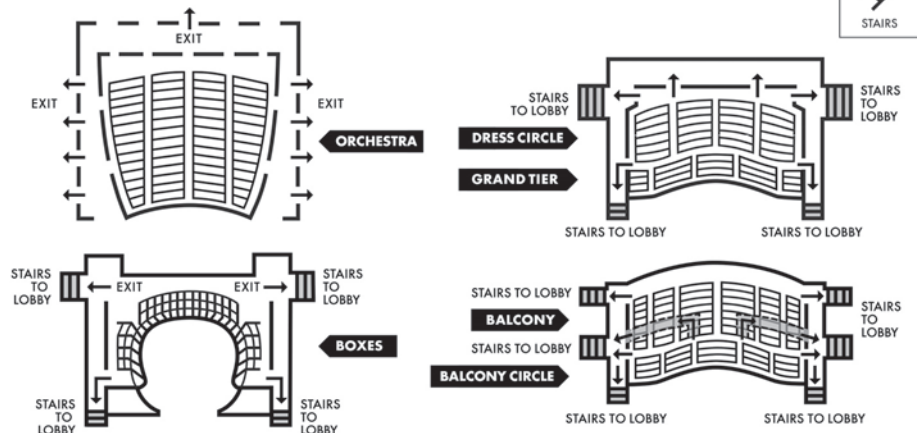

PATRONS, ATTENTION PLEASE! FIRE NOTICE: Please note the nearest exit. In an emergency, follow any lighted exit sign to the street. **WALK**, do not run, to the nearest exit. Disabled patrons, proceed to nearest elevator lobby and await assistance.

The San Francisco War Memorial acknowledges that we are on the unceded ancestral homeland of the Ramaytush Ohlone who are the original inhabitants of the San Francisco Peninsula. As guests, we recognize that we benefit from living and working on their traditional homeland. We wish to pay our respects by acknowledging the ancestors, elders, and relatives of the Ramaytush Community and by affirming their sovereign rights as First Peoples.

AVAILABLE AT SFOPERA.COM
AND ON YOUTUBE STARTING
OCTOBER 9, 2024
BROADCAST ON KQED 9
NOVEMBER 1, 2024 AT 8PM

EUN SUN KIM: A Journey Into *Lohengrin*

A SAN FRANCISCO OPERA / LUMAHAI PRODUCTIONS FILM



DIRECTED BY ELENA PARK

FEATURING EUN SUN KIM,
SAN FRANCISCO OPERA PRINCIPALS, ORCHESTRA, CHORUS,
CREW & MEMBERS OF THE COMPANY



LUMAHAI
PRODUCTIONS

Beethoven 9

CHORAL SYMPHONY BY LUDWIG VAN BEETHOVEN

This concert is made possible, in part, by
Jerome & Thao Dodson
John A. & Cynthia Fry Gunn
Bernard & Barbro Osher
Marieke & Jeff Rothschild
Dianne & Tad Taube

With special thanks to Jerome & Thao Dodson
for making possible the Dodson Orchestra Shell

Major support provided by
Jan Shrem & Maria Manetti Shrem
through the Luminaries Concert Fund

OCTOBER 26, 2024

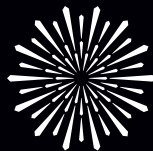

SAN FRANCISCO
OPERA

Beethoven 9

CHORAL SYMPHONY BY LUDWIG VAN BEETHOVEN

Celebrating the 200th Anniversary of its Premiere in 1824

EUN SUN KIM, CONDUCTOR

SAN FRANCISCO OPERA ORCHESTRA • KAY STERN, CONCERTMASTER

SAN FRANCISCO OPERA CHORUS • JOHN KEENE, CHORUS DIRECTOR

Jennifer Holloway, *Soprano*

Annika Schlicht, *Mezzo-Soprano*

Russell Thomas, *Tenor*

Kwangchul Youn, *Bass*

Director: **Morgan Robinson**

Assistant Conductor: **Emmanuel Tjeknavorian**

Musical Preparation: **Matthew Piatt, John Churchwell, Fabrizio Corona**

Lighting Designer: **Justin A. Partier**

Diction: **Anja Burmeister**

Assistant Director: **Roy Rallo**

Stage Manager: **Darin Burnett**

Assistant Stage Managers: **Thea Railey, Megan Coutts, Collette Berg**

Technical Supervisor: **Ryan O'Steen**

Costume Supervisor: **Galen Till**

Hair and Makeup: **Jeanna Parham**

The performance will last approximately seventy minutes with no intermission.

Latecomers may not be seated during the performance after the lights have dimmed.

Patrons who leave during the performance may not be reseated.

The use of cameras, cell phones, and any kind of recording equipment is strictly forbidden during the performance.

Please turn off and refrain from using all electronic devices.



Postcard illustrating Ludwig van Beethoven resting in the forest / LEBRECHT MUSIC ARTS / BRIDGEMAN IMAGES

The Joy, the Humanity, the Us in Beethoven's Ninth

BY JEANETTE YU

Beethoven's Symphony No. 9—is there any other singularly monikered “Ninth”?—is a musical monument that has advanced far beyond the classical realm into the megaverse of human consciousness and popular culture. Based in “the saddest key” of D minor, the Ninth traces a path from darkness to light, a journey that is utterly universal and yet deeply and intimately felt. It is connective.

In the 200 years since its premiere, this musical pilgrimage to lightness and joy has assumed an exalted place in art for good reason. Its ultimate quest to find joyfulness is one that we identify with and can participate in, understand, and return to time and time again, whether it be privately or collectively. Formidable composers like Gustav Mahler, Felix Mendelssohn, Ralph Vaughan Williams, and Charles Ives, among others, have taken

their cue from Beethoven's musical quest and the work's expanded architecture. The first major piece to incorporate the human voice into symphonic form, with four featured soloists and a chorus in its famed “Ode to Joy” finale, the symphony's most powerful statement is not the uniqueness and enormity of its forces, the vastness of its compositional structure, or the ingenuity of its harmonic treatment, though all apply and are certainly testament to Beethoven's technical genius. Its ubiquity is less about the composer's exceptional craft than the *feeling* we get from it, the vitality and purpose we feel in seeking and achieving what we want in life, in finding our own utopia. It is a human experience shared through the language of music. And it is made even more beautiful to arrive there together, listeners, instrumentalists, and singers alike.

In 1902, artist Gustav Klimt painted his Beethoven Frieze on the walls of the Secession Building in Vienna, Austria, to mark the 75th anniversary of Ludwig van Beethoven's death. Left to right: Detail, The Longing for Happiness; Here's a Kiss to the Whole World, the culmination of the Beethoven Frieze, which depicts a choir singing in a loving embrace, directly referencing Beethoven's "kiss" of all humanity in his symphony. / BRIDGEMAN IMAGES

THE MUSIC Let's take our places at the start: the dark side. We stand on a compressed landscape of sound, hearing at first only two quiet notes, E and A, expressed as a simple chord sustained in the French horns over restless pacing by the second violins and cellos. This brilliantly tense opening soon turns the flattened musical landscape on its side, splitting the chord into the more explicitly articulated individual notes of E/A or A/E. Beethoven then dispatches them as individual fragments rising into our sightline. Our ears perk up as more instruments join. We might lean in, instinctively sensing that we're about to experience something quite extraordinary. Those opening musical fragments, now fully unfettered, pile upon one another and are played by still more sections of the orchestra. Two notes become three, and the music *crescendos* (grows in volume) while rhythmic and harmonic ranges simultaneously expand. Beethoven is signaling us—here we go! Less than a minute in, we have launched out of the starting gate and begun our ascent.

As the musical energy grows, we stir too. Our heart rate quickens, matching the *Allegro ma non troppo, un poco maestoso* (Quickly but not too fast, a little majestic) tempo marking of this opening movement. As with much of Beethoven's output, the journey seems quite vast (especially emotionally), and as in life, we will confront derailments and obstacles of all types along the way (expressed as stormy agitations or conversely, as moments of dark dissonance). Those encounters fall alongside poetic discoveries of renewal (beautifully articulated in this movement via the composer's imaginative and songful phrasing, experienced as those moments when you perhaps find yourself humming along in your head). Sonic explorations aside, we easily stay the course towards D major, an affirming voicing of joyfulness and light.

The movement marches forward, not rushed, but with direction and purpose. Watching the musicians on stage, we see arms and bodies moving in time with our accelerating heartbeats, working collectively to mount this desired path out of darkness. Musically, the growing crescendo that was egging on the E pitch drops away and is replaced by a neighboring note, D, played by the bassoons and horns. They contrast with the remaining pitch that is dominating the atmosphere, the note A, which is still marking its place from the beginning of the piece. All that we need know is what we *feel*—that these

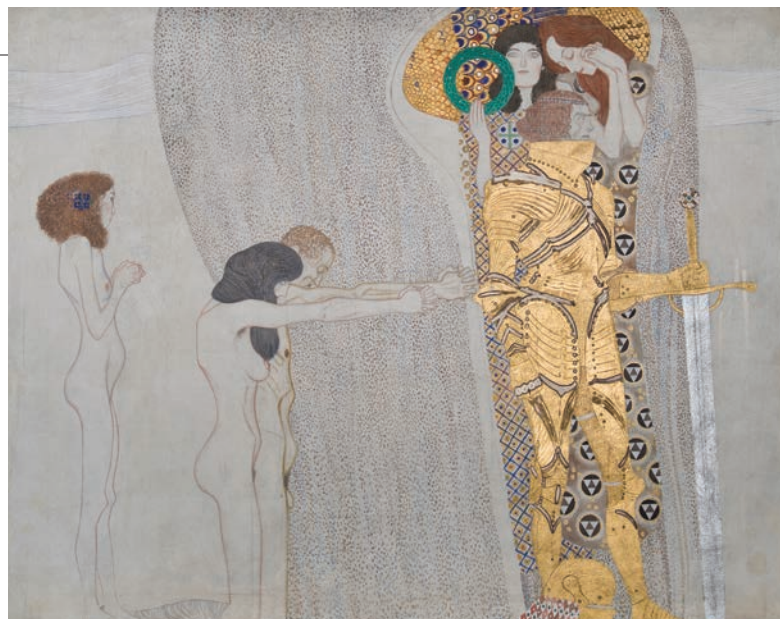

two pitches of D/A feel odd together, out of place, a little like oil and water. It clues us in to the realization that our journey is not necessarily an easy one. We sense, too, that this dissonance and strife adds depth and meaning, that the challenges add to our experience.

Just minutes in and we're already hearing the stuff of legends. There are few (and not just in music) who can set a scene quite like Beethoven. It can be challenging to remain still through the intensity of this music and especially through this movement's astonishingly drawn-out *coda* (concluding passage of music)—yet artistically it is a mark of Beethoven's and our musicians' success when we allow ourselves to succumb to the experience, so sway in your seat whenever you feel so inclined! As this opening movement comes to an end we find ourselves getting invested, ever more determined to complete this exciting course. Beethoven keeps us moving with alternating episodes of relief and renewal with some clever contractions and expansions of musical motifs. Scholar Nicolas Cook describes this as "the repeated avoidance of strong cadences ... [that] adds to the effect of continual motion." With this last bit of encouragement, Beethoven is bringing the drama, pushing and pulling us along towards our greater purpose, the light. The movement ends and we find we have collectively made our way to the *scherzo*, a swift-moving, jovial dance.

Beethoven's inspired second movement, marked *Scherzo: Molto vivace—Presto—Tempo I* (Extremely lively and fast—Very quickly), is grand in structure but less dense in its musical material than the first. Perhaps because we have emerged from the surging soundscape of the opening movement, we yield with more graciousness to the forward propulsion of this *scherzo*'s almost obsessive, driving



exuberance. We are still connected to the electricity of the previous movement through some bright and fiery opening string exclamations. But immediately the music evolves, as we do. The D minor chord that was fragmented and set alight in the first movement is this time pronounced with directness: unequivocal kettledrum strikes descend in this home key. A little later, in the trio section, we take leave of this darker key and reach again for sunnier D major, reiterating our efforts in the first movement. Back then it was voiced full-mouthed and boisterous by the orchestra; now we hear D major played rustically and lyrically, and we feel at ease and comforted. This is yet another tantalizing glimpse of the bright, major-key North Star further out, as if Beethoven is reaching into the enlightened universe of the “Ode to Joy” and beckoning us to continue forward. Through these first two movements we understand more and more that arriving at D major—and its feeling of sublime affirmation—is ultimately at the center of the Ninth’s arc.

The briefest of bridges—two bars of stacking clarinets, bassoons, and middle and lower strings—carries us into the quietly rapturous third movement *Adagio molto e cantabile—Andante moderato* (Very slow and singing—Moderately slow walking pace). We meander into a new microclimate, setting foot at the beginning edge of a breathtaking expanse. Here the woodwinds are our guide. They sing the theme and gesture us along, marking the setting with pure clarity and insight. Strings gently amble alongside at an easy pace. It is the calm before the storm, and we wander with the winds through this alluring space, relishing it.

A sudden, jolting eruption of sound shatters the exquisiteness completely. So begins the *Presto: Ode to Joy* finale: Eight bars of full-throttled drama proclaimed by the brass, woodwinds, and kettledrum while the strings stay

mute—shocked, perhaps, into silence. Cellos and basses soon snap to attention and rally, strongly countering in protest to what composer Richard Wagner coined the *Schreckensfanfare* (“fanfare of terror”) in operatic recitative—so fitting in this choral symphony. Another fanfare arises, and we feel the operatic theatrics amplifying—suggestive of the choral voices to come. When the music attempts to repeat the opening melody of the first movement, the low strings scornfully deny entry. Then two more attempts to revisit melodies heard earlier in the second and third movements; these, too, are met with fury by the low strings. Finally, on the fourth attempt, the woodwinds source a new, fresh direction: the first whispers of “Ode to Joy.”

Here Beethoven—that aging, tempestuous figure with furrowed brow, dour countenance, the consummate outsider, who was nearly if not completely deaf at the time of composition—pens the quintessential pop tune, an ear

***“Based in ‘the saddest key’
of D minor, the Ninth traces
a path from darkness to light,
a journey that is
utterly universal and
yet deeply and intimately felt.
It is connective.”***

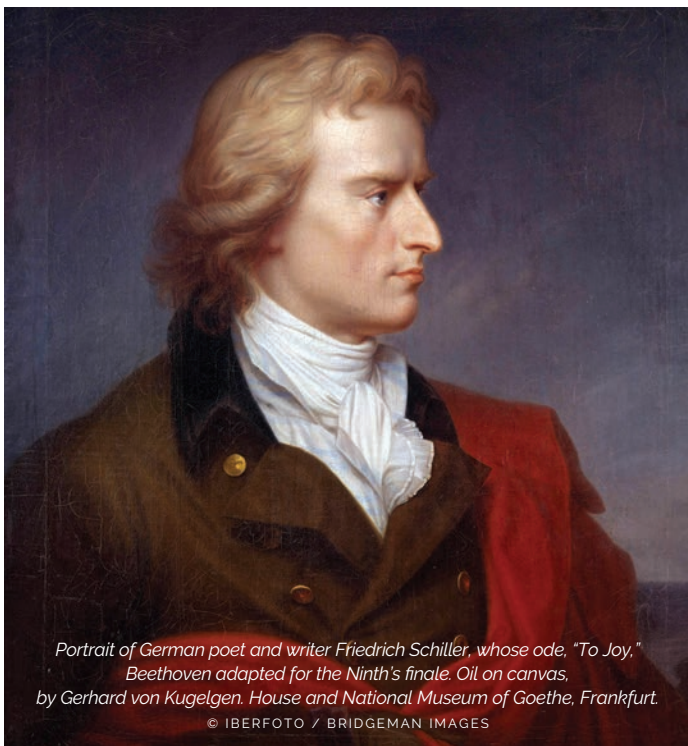

Portrait of German poet and writer Friedrich Schiller, whose ode, "To Joy," Beethoven adapted for the Ninth's finale. Oil on canvas, by Gerhard von Kugelgen. House and National Museum of Goethe, Frankfurt.
© IBERFOTO / BRIDGEMAN IMAGES



Drawing by Kataroff of Ludwig van Beethoven conducting.
LEBRECHT MUSIC ARTS / BRIDGEMAN IMAGES

worm as catchy and winsome as anything ever imagined in this world. "Ode to Joy" is Beethoven eclipsing even himself. He is redefining his sound—and all sound thereafter—with this invention of the choral symphony. The Ninth's masterful finale is a melody that, simply put, is one of the most wonderful and recognizable of all time.

A series of appealing instrumental variations on a theme gets going. Next a stark interruption by the return of that thunderous, jolting fanfare that began the movement. We drop out of any fatigue and quickly charge towards that place of light. Then the famous, bold recitative is voiced to words that Beethoven made up as a preface to his setting of Friedrich Schiller's ode, "To Joy": "O Freunde, nicht diese Töne!" ("O friends, not these tones!") the solo bass intones. "Sondern laßt uns angenehmere anstimmen, und freudenvollere." ("Rather let us tune our voices in more pleasant and more joyful song.") The bass soloist offers his own musical variations in the same manner as the orchestra did earlier; the chorus seconds this effort. There is a sense of togetherness in this paralleling of instrument and voice, an indication of our collective journey. Beethoven reserves the soprano voice, both solo and choral, for a lyric that can be read to underscore the composer's life: "Wer ein holdes Weib errungen,/Mische seinen Jubel ein!" ("He who has found a goodly woman,/Let him add his jubilation too!"). It recalls the "humanness" of this music, its desire to achieve togetherness despite life's trials and tribulations.

Then a brilliant move, again, in the architecture of sound, as Beethoven gives a sense of the great distance we have

traveled. Softly and far off we hear a marching band. What an odd, discordant thing (though an effective technique taken up by Gustav Mahler and Aaron Copland, among other composerly greats). Through a gradual *crescendo* the band approaches, closer and closer. Underneath the marching tune the orchestra scampers and plays some complex music—a double fugue—adding to the spatial quality of the experience. The complexities are relieved by the return of the "Ode to Joy" melody, voiced plainly but grandly. When the low voices—male singers, trombones, and low strings—unify, they boldly sing, "Seid umschlügen, Millionen!" ("Be embraced, ye Millions!") Friends, we have arrived across time and space to that place of joyfulness and light! That North Star in the far-off distance is now directly above us. For Schiller's verses on the loving "Creator" who sweeps "above the canopy of the stars," Beethoven composes his most unearthly, transcendent music yet.

The undeniable beauty of Beethoven's Ninth is its unbound journeying out of ourselves, uniting us in this glorious experience through time and space towards something beyond. It is joy. It is light. It is an affirmation of humanity. It is us, living. ✨

Jeanette Yu is a creative and editorial consultant, and former concert cellist. She is Editorial Consultant for San Francisco Opera, following 14 years as Editorial Director and Director of Curation, Artistic & Digital Innovation at the San Francisco Symphony. A storytelling, culture, and social thought specialist, she also serves as DEI Consultant for the Walt Disney Family Museum; Graphic Designer for Masterworks Chorale; and Creative Director and Innovation Lead at Amateur Music Network.

Artist Profiles

* San Francisco Opera Debut



EUN SUN KIM

(Seoul, South Korea)

Caroline H. Hume
Music Director of San Francisco Opera
San Francisco Opera
Highlights: *Rusalka*;

Fidelio; *Tosca*; John Adams' *Antony and Cleopatra*; *Dialogues of the Carmelites*; *La Traviata*; *Madame Butterfly*; *Il Trovatore*; *Lohengrin*; *The Magic Flute*; *Un Ballo in Maschera*; *Tristan und Isolde*; *Homecoming Concert*; *Eun Sun Kim Conducts Verdi*; *The Future Is Now: Adler Fellows Concert*; *Opera Ball*; *Opera in the Park*; *100th Anniversary Concert*

Recent and Upcoming: *Idomeneo* (San Francisco Opera); *Tosca* (London's Royal Ballet and Opera); *Simon Boccanegra* (Berlin State Opera); *La Bohème* (Milan's Teatro alla Scala, Vienna State Opera); *Les Contes d'Hoffmann* (Paris Opera); Verdi Requiem (Dutch National Opera); *Carmen* (Zurich Opera); *Hänsel und Gretel* (Munich's Bavarian State Opera); concerts with Orquesta Sinfónica de Madrid, Los Angeles Philharmonic, Boston Symphony Orchestra, Real Orquesta Sinfónica de Sevilla, Orchestra Sinfonica di Milano, Berlin Philharmonic, Symphonieorchester des Bayerischen Rundfunks, Orchestre de Paris, Orchestre National de France, Seoul Philharmonic, Philadelphia Orchestra, New York Philharmonic, Detroit Symphony, Toronto Symphony, Minnesota Orchestra, Orchestre symphonique de Montréal, Cincinnati Symphony Orchestra, National Brass Ensemble
Instagram: @eskconductor

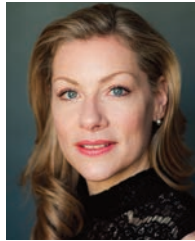

JENNIFER HOLLOWAY*

Soprano
(Bethlehem, Georgia)

Recent and Upcoming: Senta in *Der Fliegende*

Holländer (Semperoper Dresden, Hamburg State Opera, Munich's Bavarian State Opera); Chrysothemis in *Elektra* (Hamburg); Leonore in *Fidelio* (Zurich Opera, Hamburg); title role of *Salome* (Vienna State Opera, Berlin State Opera, Deutsche Oper Berlin); Kundry in *Parsifal* (Frankfurt Opera); Nunciata in Saint-Saëns' *L'Ancêtre* (Monte Carlo); Elisabeth in *Tannhäuser* (Hamburg); Sieglinde in *Die Walküre* (Hamburg, Orchestre de Paris, Vienna Konzerthaus); Ellen Orford in *Peter Grimes* (Hamburg); Cassandre in *Les Troyens* (Munich); title role of César Franck's *Hulda* (Paris); Grete in Franz Schreker's *Der Ferne Klang* (Frankfurt); Elsa in *Lohengrin* (Leipzig); Komponist in *Ariadne auf Naxos* (Buenos Aires' Teatro Colon)

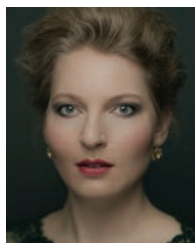

ANNIKA SCHLICHT

Mezzo-Soprano
(Berlin, Germany)

San Francisco Opera
Highlights: Brangäne in *Tristan and Isolde*
Recent and

Upcoming: Brangäne in *Tristan and Isolde* (Deutsche Oper Berlin); Adriano in Wagner's *Rienzi* (Berlin); Fricka in the *Ring* cycle (Berlin, Stuttgart State Opera, Bregenz, Ravello Festival, Cologne Philharmonic, KKL Luzern); Waltraute in the *Ring* cycle (Berlin); Magdalene in *Die Meistersinger von Nürnberg* (Berlin, Frankfurt Opera); Mrs. Quickly in *Falstaff* (Berlin, Hamburg State Opera); title role of *Carmen* (Berlin); Sesto in *La Clemenza di Tito* (Bergen National Opera); Wagner's

Wesendonck Lieder (Berlin, Ravello); Mahler's *Das Lied von der Erde* (Austria, Santa Fe); Mahler's Third Symphony (Dresdner Philharmonie); Mahler's *The Boy's Magic Horn* (Edinburgh Festival); Igor Kuljerić's *Croatian Glagolitic Requiem* (Munich, Zagreb); Beethoven's Ninth Symphony (Radio Symphony Orchestra Berlin, Brussels Philharmonic); Verdi Requiem (Berlin); Bach's *St. Matthew Passion* (Berlin); Claude Vivier's *Wo Bist Du Licht* with Klangforum Wien (Salzburg Festival)

Ensemble member of Deutsche Oper Berlin



RUSSELL THOMAS

Tenor
(Atlanta, Georgia)

San Francisco Opera
Highlights: Title role of *Roberto Devereux*; Florestan in *Fidelio*

Recent and Upcoming: Florestan in *Fidelio* (Lyric Opera of Chicago); Kaiser in *Die Frau ohne Schatten* (Metropolitan Opera); title role of *Tannhäuser* (Houston Grand Opera); Énée in *Les Troyens à Carthage* (Seattle Opera); Don José in *Carmen* (Detroit Symphony); Turiddu in *Cavalleria Rusticana* (Canadian Opera Company); title role of *Parsifal* (Houston Grand Opera); Radames in *Aida* (Chicago, Houston, LA Opera); Cavaradossi in *Tosca* (London's Royal Ballet and Opera, Chicago); Calaf in *Turandot* (LA, London); Alvaro in *La Forza del Destino* (Oslo's Norwegian National Opera, Deutsche Oper Berlin, Paris Opera); Joel Thompson's *Fire and Blue Sky* (LA); title role of *Otello* (Canadian Opera Company, London, LA); title role of *Ernani* (Chicago); Manrico in *Il Trovatore* (Munich's Bavarian State Opera); title role of *Don Carlo* (Metropolitan Opera); Rodolfo in *La Bohème* (Metropolitan Opera); title role of

ARTIST PROFILES CONTINUED

Idomeneo (Salzburg Festival); title role of Stravinsky's *Oedipus Rex* (LA); Beethoven's Ninth Symphony (Vienna Philharmonic); *Otello* in concert (Metropolitan Opera Orchestra tour)
Facebook: @travlingtenor
X: @travlingtenor
Instagram: @travlingtenor



KWANGCHUL YOUN

Bass
(Seoul, South Korea)

San Francisco Opera

Highlights: Sarastro in *The Magic Flute*; King Marke in *Tristan*

and *Isolde*

Recent and Upcoming: Fasolt in *Das Rheingold* (Paris Opera); Fafner and Hunding in the *Ring* cycle (Vienna State Opera); Gurnemanz in *Parsifal* (Hamburg State Opera, Paris, Vienna); King Heinrich in *Lohengrin* (Paris); Comte des Grieux in *Manon* (Metropolitan Opera); Abimélech in *Samson et Dalila* (Berlin State Opera); Ramfis in *Aida* (Barcelona's Gran Teatre del Liceu); Daland in *Der Fliegende Holländer* (Hamburg); Landgraf Hermann in *Tannhäuser* (Hamburg)



JOHN KEENE

(Lancaster, Pennsylvania)

Chorus Director

San Francisco Opera

Highlights: *Don Giovanni*; Bright

Sheng and David Henry Hwang's *Dream of the Red Chamber*; Eun Sun Kim Conducts Verdi; John Adams' *Antony and Cleopatra*; Eugene Onegin; *Dialogues of the Carmelites*; *La Traviata*; *Orpheus and Eurydice*; *Madame Butterfly*; *Die Frau ohne Schatten*; Gabriela Lena Frank and Nilo Cruz's *El último sueño de Frida y Diego*; *100th Anniversary Concert*; *Il Trovatore*; Mason Bates and Mark Campbell's *The (R)evolution of Steve*

Jobs; *Lohengrin*; Rhiannon Giddens and Michael Abels' *Omar*; *The Elixir of Love*; *The Magic Flute*; Kaija Saariaho's *Innocence*; Poul Ruders and Paul Bentley's *The Handmaid's Tale*; *Tristan und Isolde*

Recent and Upcoming: *Carmen*; *La Bohème*; *Idomeneo*

Metropolitan Opera Laffont Competition and San Francisco Conservatory of Music Voice Concerto Competition judge
Instagram: @keenejohn

MORGAN ROBINSON

(San Francisco, California)

Director

San Francisco Opera Highlights: Stage Director of *Plácido Domingo in Concert*, *Eun Sun Kim Conducts Verdi*; Assistant Director of Poul Ruders and Paul Bentley's *The Handmaid's Tale*, *Rusalka*, *Billy Budd*, Carlisle Floyd's *Susannah*, *Sweeney Todd*, *The Magic Flute*, *Dialogues of the Carmelites*, *Orpheus and Eurydice*

Recent and Upcoming: Assistant Director John Adams' *Antony and Cleopatra* (Metropolitan Opera); Associate Director of Adams' *Antony and Cleopatra* (Barcelona's Gran Teatre del Liceu)



JUSTIN A. PARTIER

(New York, New York)

Lighting Designer

San Francisco Opera

Highlights: *Carmen*; *Cavalleria Rusticana*/*Pagliacci*; Verdi

Requiem; *Fidelio*; *Bohème Out of the Box* (2023); *Die Frau ohne Schatten*; *100th Anniversary Concert*

Recent and Upcoming: *Carmen* (Washington National Opera); *Così fan tutte* (Dallas Opera); *Origins of Love* (national tour); *How to be a Rock Critic* (national tour); *(Be)Longing* (national

tour); *A Midsummer Night's Dream* (Schloss Werdenberg Buchs SG Switzerland); *All the Rage* (The Barrow Group); *The New Will Appear* (59 E59 Theater); *Driving Miss Daisy* (Mile Square Theater); *Fascinating Rhythm* (Transcendence Theater Company); *Shall We Dance* (Transcendence Theater Company); *Big Top Dreamers* (Transcendence Theater Company); *Rich Girl* (Florida Studio Theater); *COLORED* (Kyle Marshall Choreography); *The Book of Mountains and Seas* (New Conservatory Theater Center); *PrEP Play, or Blue Parachute* (NCTCSF); *Getting There* (NCTCSF)
Instagram: @justinlights
Website: justinpartierlighting.com

First performance: Vienna, Theater am Kärntnertor; May 7, 1824

First performance in the U.S.: New York, Castle Garden (performed by the New York Philharmonic Society); May 20, 1846

First San Francisco Opera performance: October 26, 2024

Orchestra: 1 piccolo, 2 flutes, 2 oboes, 2 clarinets, 2 bassoons, contrabassoon, 5 horns (4 horns, 1 assistant horn), 3 rotary trumpets (2 rotary trumpets, 1 assistant trumpet), 3 trombones, timpani, 3 percussion, 42 strings (12 first violins, 10 second violins, 8 violas, 7 cellos, 5 basses); **67 total**

Chorus: 36 tenors, baritones, and basses; 36 sopranos and mezzo-sopranos; **72 total**

Vocal Soloists: soprano, mezzo-soprano, tenor, bass-baritone; **4 total**

Total on-stage forces: 143

ACROSS

- 1 Showed up
- 5 Kitchen potentate
- 9 Resell tickets at a profit
- 14 Members of a farm team?
- 15 Storyteller?
- 16 Mistake
- 17 Unease over the strength of political extremes?
- 20 Musical number from long ago
- 21 Animal's nose
- 22 Setting for Puccini's *Tosca*
- 25 Machines found in many offices
- 29 With 47-Across, pertinent 1959 single by The Clovers
- 33 Stick in one's ___
- 34 Organization for lawyers
- 35 Vast expanses of time
- 36 Bamboo eater
- 37 Put on the air again
- 39 Mont Blanc, for one
- 41 Late French film star Delon
- 42 Cracks a smile
- 43 German car company
- 45 Dundee denial
- 46 Summers on the Riviera
- 47 See 29-Across

- 50 Flower part used to make tea
- 52 Oxford or brogue
- 53 Colorful aquarium resident
- 55 Deceptive practice
- 59 Protection against a stress hormone?
- 64 Eurasian mountain range
- 65 Helpful phrase for a speller
- 66 Something that counts toward a checkout lane limit
- 67 Give birth to, biblically speaking
- 68 Hitchcock film of 1948
- 69 Title character in a Purcell opera

DOWN

- 1 Pixar feature set during Día de los Muertos
- 2 Figure skater's jump
- 3 Get better
- 4 Total
- 5 151, to Cicero

1	2	3	4		5	6	7	8		9	10	11	12	13
14					15					16				
17			18						19					
20							21							
			22		23	24		25				26	27	28
29	30	31					32				33			
34				35						36				
37			38			39		40		41				
42							43		44			45		
46				47	48						49			
50				51				52						
			53				54			55		56	57	58
59	60	61						62	63					
64						65					66			
67						68					69			

- 6 Belonging to that guy
- 7 Grub
- 8 Tenor Corelli
- 9 Make spicier?
- 10 Of key importance
- 11 "We ___ the World"
- 12 Piece of real estate
- 13 Ask too many questions
- 18 Gets back into business
- 19 Midday
- 23 Express a desire to be milked, perhaps
- 24 Sicilian volcano
- 26 Verdi opera of 1844
- 27 Unit of angular measure
- 28 River of song
- 29 More sizable
- 30 Verdi opera of 1839
- 31 Differs
- 32 Faith centered on the Quran

- 36 Divide into couples
- 38 Disturb
- 40 Drinking establishments
- 44 "___ vieni, non tardar" (aria from Mozart's *Le Nozze di Figaro*)
- 47 Minor complaints
- 48 Outcry
- 49 Sea nymph of Greek mythology
- 51 Bank job
- 54 To boot
- 56 Opposed
- 57 Previously owned
- 58 Trial version, as for software
- 59 Young reporter
- 60 Mined material
- 61 Scott Joplin composition
- 62 A quick swim
- 63 Compass point opposite WSW

See the solution on page 45



JOIN EUN SUN KIM FOR
*A Journey
Into
Lohengrin*

BY ELENA PARK

Starting October 9, the new San Francisco Opera/Lumahai Productions film, directed by Elena Park, is available at sfopera.com and on YouTube. Broadcast on KOED 9 on November 1 at 8 pm.

“A conductor never produces any sound,” observes San Francisco Opera Music Director Eun Sun Kim. “We just wave our arms, but the sound is coming from the orchestra or from the singers. It’s all about letting them play, inviting them to play.”



FILM STILL BY STEVEN E. MALLORCA

So opens *Eun Sun Kim: A Journey Into Lohengrin*, a film that takes viewers behind the scenes as San Francisco Opera prepared for David Alden’s riveting production of *Lohengrin* last October. As the puzzle pieces of this epic work start to come together, the film provides unusual access to the rigorous and pressure-filled process, from intimate coaching sessions, challenging rehearsals, and frank dressing room conversations—and even literal nooks and crannies around the Opera House where musicians are stationed during the performance (see *Banda* section).

At the center of the complexity is Maestro Eun Sun Kim. She recounts past experiences that have readied her for this new undertaking, and we follow her collaborations with opera stars, musicians, and production teams, who share their insights as well. We hope that this San Francisco Opera/Lumahai Productions film illuminates what it takes for a company to pull off a remarkable feat like *Lohengrin*, and that it captures the dedication and passion of hundreds of people in the pursuit of something transcendent.

ELSA ON HER LOHENGRIN

The new production of *Lohengrin* featured a constellation of formidable singers—some very familiar with their roles (tenor Simon O’Neill and bass Kristinn Sigmundsson) and others taking on their parts for the first time (soprano Julie Adams, mezzo-soprano Judit Kutasi, and baritone Brian Mulligan). Sharing that she had sung for Simon in a master class during her Adler Fellow years, Adams said, “I have to admit, when I saw that he was the Lohengrin, I was very starstruck. I was like, wow!... There are so many scenes that are so difficult musically and singing wise. And every time I look at him, he’s just grounded, and he’s calm, and he’s always whispering in my ear, ‘Great job. You’re singing great.’”



ON THE VULCAN MIND MELD

“A total unspoken conversation is happening constantly,” says Olivier, “The Vulcan mind meld is going on all over the orchestra, you know, Star Trek and Spock. It’s like we have each other’s hands on each other’s brains.” Principal French Horn Kevin Rivard agrees: “Like the schools of fish in the ocean that just move perfectly together, the more time that we spend together, I feel like the Orchestra and Eun Sun and the Chorus get that kind of connection.” Added Associate Principal Oboe Gabriel Young, “On any given night, any little thing could change—a different breathing spot, a different tempo, taken by a new singer, or anything could happen that would cause us to be on high alert. And generally, when that happens, the eyes go up to the conductor.”

ON THE BRAVURA BANDA

The film takes you into unseen corners of the Opera House where the trumpets are placed in order to achieve the composer’s artistic demands. “Wagner created a surround sound type of soundscape so that you really feel in the middle of that music,” explains Head of Music Staff John Churchwell. “We have musicians essentially playing in four different locations. They’re spaced far apart from each other; they’re all trying to kind of lock into the same pulse. So I would say, in the history of *Lohengrin*, probably the number of times this music really sails off without a hitch are few and far between because it is so fiendishly difficult.” Principal Bassoon Rufus Olivier relishes those moments each and every time: “I’m sitting there thinking, you know, is that train going to come off the rails? Are the trumpets on the left getting a little ahead of the trumpets on the right? She’s controlling all of that, and I’m just sitting there thinking, what’s going to happen tonight?”

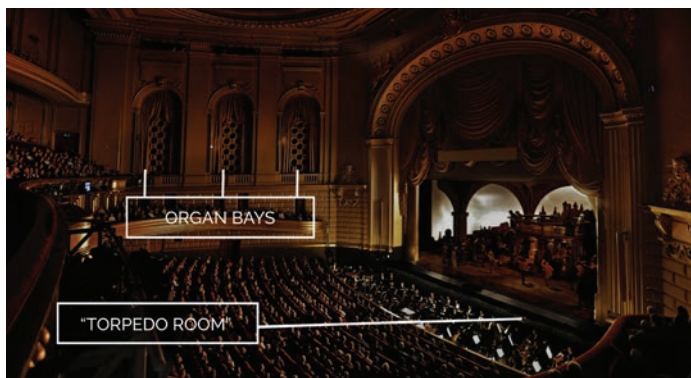

CORY WEAVER

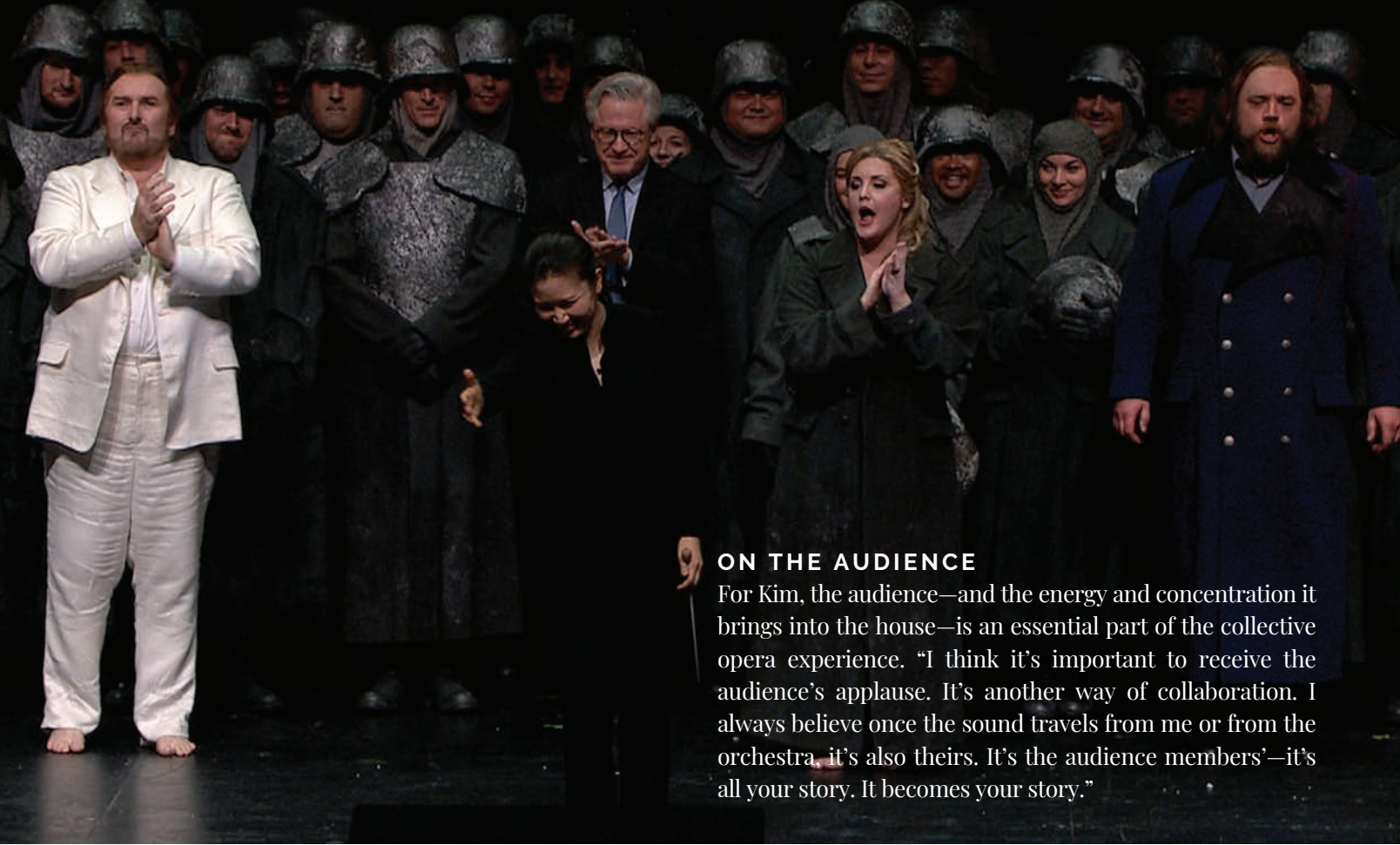

ON THE AUDIENCE

For Kim, the audience—and the energy and concentration it brings into the house—is an essential part of the collective opera experience. “I think it’s important to receive the audience’s applause. It’s another way of collaboration. I always believe once the sound travels from me or from the orchestra, it’s also theirs. It’s the audience members’—it’s all your story. It becomes your story.”

ON *RUSALKA* (2019)

When Eun Sun made her debut with the orchestra leading *Rusalka* in June 2019, she was unaware that the Company was searching for a new music director. But that vacancy was top of mind for some of the musicians. Rufus Olivier recalls, “When she showed up for *Rusalka*, I said we should hire her, that’s the one! That’s what I was thinking while we were playing. I wrote an anonymous letter to management—and then signed it!”

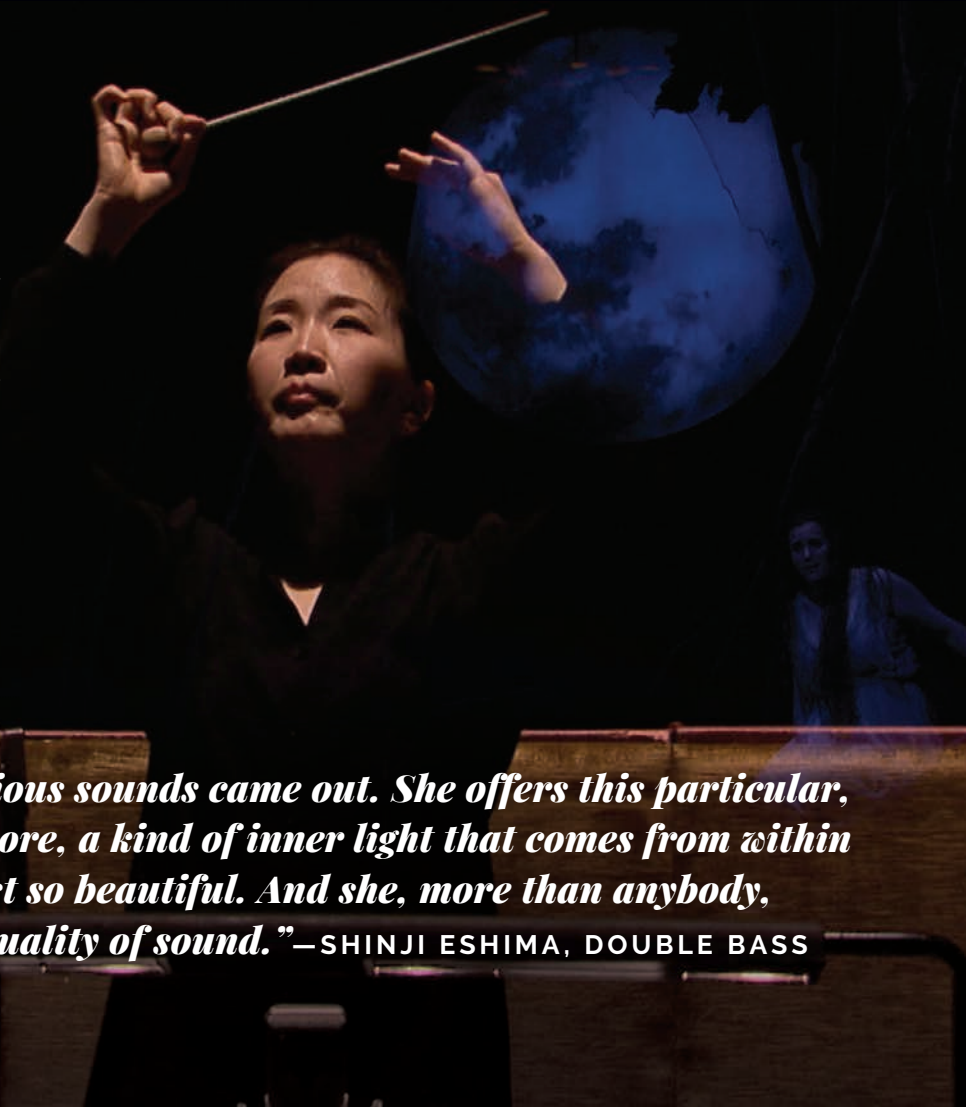

“She came, and the most glorious sounds came out. She offers this particular, I think, translucency to the score, a kind of inner light that comes from within and from above that’s just so beautiful. And she, more than anybody, has this ability to get that quality of sound.”—SHINJI ESHIMA, DOUBLE BASS

The Future Is Now: Adler Fellows in Concert



Join us for an exciting night of unforgettable music featuring conductor Benjamin Manis and the San Francisco Opera Orchestra with San Francisco Opera's resident artists in their final concert of the year. Discover the next great opera singers—in a unique concert event you can't see anywhere else.

Friday, November 15, 2024
7:30 PM

Herbst Theatre
401 Van Ness Avenue
Tickets: (415) 864-3330
[SFOPERA.COM/FUTUREISNOW](https://www.sfopera.com/futureisnow)



The Wagner Society
of Northern California

Join us to learn about the life and work of Richard Wagner (and his contemporaries) with insights from historians and scholars, and enjoy performances with world-renowned musicians, singers, conductors, and directors.

The Society sponsors monthly educational programs and social events, publishes the *Leitmotive* journal, funds scholarships for aspiring Wagnerian singers, and provides members with priority ticket access to the annual Bayreuth Festival in Germany.

Francesca Zambello on Directing Wagner

Monday, Oct 28 @ 7:00pm • War Memorial Veterans Building

Director of both the 2011 and 2018 San Francisco *Ring* cycles, Zambello will explore the intricacies of rehearsing Wagner operas, and preview her new staging of *Tannhäuser* at the Houston Grand Opera next year.

Free to the public.

Visit www.wagnersf.org to learn more and register.

Dedicated to the education and enjoyment of Wagner's art. Since 1985.



SAN FRANCISCO
OPERA GUILD



Youth Training Programs

Opera Scouts and Madrigals

After-school programs for ages 7-18

Summer Conservatory Opera Camp

July 7-25, 2025 for ages 10-18

Now Enrolling!

www.sfoperaguild.com





John Keene and the San Francisco Opera Chorus



Richard Elmore, Nancy Mueller, Matthew Shillock



Eun Sun Kim, Priscilla Geeslin



Denise Littlefield Sobel



Maria Manetti Shrem, Michael Fabiano



Opera Ball co-chair Romana D. Bracco, Barbara A. Wolfe, Opera Ball co-chair Valerie Crane Dorfman

OPERA BALL 2024

A MASKED BALL

San Francisco Opera celebrated the opening of its 102nd season with *A Masked Ball*, co-presented by San Francisco Opera and San Francisco Opera Guild. This philanthropic event, co-chaired by Romana D. Bracco and Valerie Crane Dorfman, was dedicated to John A. and Cynthia Fry Gunn for their extraordinary devotion to San Francisco Opera through their unparalleled generosity and board leadership. After a reception and dinner at City Hall, guests proceeded to the War Memorial Opera House for Verdi's *Un Ballo in Maschera* under the baton of Music Director Eun Sun Kim. After the performance, the Ball continued at City Hall with an after-party of drinks and dancing.



Trent Norris, Jack Calhoun



John Gunn, Cynthia Fry Gunn



Moanalani Jeffrey



Jeremy Gallaher, Jerome Guillen



Paul Pelosi, Nancy Pelosi



Insik Rhee, Isabel Rhee



Terri Champ, Courtney Labe



Jerry Parker,
Carol Parker,
Lorna Meyer Calas,
Dennis Calas



Rima Reddy



Diane B. Wilsey



Dagmar Dolby,
Sandra Bley



Cynthia Livermore



Dianne Taube



Charles Hudson,
Brandi Hudson



Karen Caldwell

The Endowment Fund

San Francisco honors with gratitude those whose endowment contributions, received through August 14, 2024, have generously provided the Company with the financial stability and assurance to be the most exciting force in opera today and in the future.

NAMED FUNDS

William Randolph Hearst Young Artists Fund
Francesca Deering Howe
Principal Artist Fund
Caroline H. Hume Music Director Fund
Burgess & Elizabeth Jamieson Fund
Pitch & Cathie Johnson Student Ticket Fund
The Diana Dollar Knowles
Fund for Emerging Artists
Edmund W. &
Jeannik Méquet Littlefield Fund
Bernard Osher Endowment Fund
Jordan Joseph Popkin Opera Outreach Fund
Madeleine H. Russell
Night at the Opera Fund
Thomas Tilton Production Fund
Phyllis C. Wattis Opera Fund
Phyllis C. Wattis Fund for New Productions
Phyllis C. Wattis Fund for the Opera Center
Phyllis C. Wattis Fund
for the Maintenance of the Opera House
Phyllis C. Wattis Opera Fund for Tickets
Patricia Yakutis Endowment Fund

LEADERSHIP CIRCLE

\$1,000,000 AND MORE

Norby Anderson
Dr. Ross Armstrong Estate
Andrew J. Bellotti⁵
Mr. & Mrs. William⁵ K. Bowes, Jr.
Bette Jean Clute Estate
Columbia Foundation
Dr. & Mrs. William M. Coughran
Franklin C. Deters Estate
Jerome L. & Thao N. Dodson,
in honor of David Gockley
Ray⁵ & Dagmar Dolby
Bertie Bialek Elliott
Keith & Priscilla Geeslin
John A. & Cynthia Fry Gunn
Mr. & Mrs.⁵ James Heagy
The William Randolph Hearst Foundation
The William & Flora Hewlett Foundation
Francesca Deering Howe Estate
The Hume Family
Dora Donner Ide Estate
Barbara K. Jackson
Burgess & Elizabeth Jamieson
Mr. & Mrs. C. Bradford Jeffries
Franklin & Catherine Johnson
Mr. Lawrence A. Kern
The Diana Dollar Knowles Trust
Norman T. Larson Estate
Jeannik Méquet Littlefield⁵
Lorry I. Lokey⁵
Steven M. Menzies
Dr. Jesse F. Minnis, Jr. Estate
National Endowment for the Arts
Peggy & Boyce Nute
Bernard Osher Foundation
Jordan Joseph Popkin Opera Outreach Fund
Frank D. Stout, in memoriam
Lorna Talbot Estate
Dianne & Tad Taube
Mrs. Paul L. Wattis Estate
Diane B. Wilsey
Patricia Yakutis Estate
Anonymous (2)

COMPOSERS' CIRCLE

\$500,000–\$999,999

R. Joseph Berard Estate
Mai G. Coggin Estate
Mr. & Mrs. Reid W. Dennis
Lisa Erdberg & Dennis Gibbons
Mr. & Mrs. Noel Fenton
Francis Goldsmith Trust
Richard B. Gump Estate
Claramae Turner Hoffmann Estate
Sylvia & John Hughes
Mr. & Mrs. David Packard
Jefferson Peysers Estate
Mr. William R. Stensrud &
Ms. Suzanne Vaucher
K. Hart Smith Estate
Harry J. Wagner Estate

LIBRETTISTS' CIRCLE

\$250,000–\$499,999

Carole B. Berg Estate
Anita Uhl Brothers Estate
Carol & Dixon Doll
Ms. Ginger Dostrow⁵
Phyllis Edwards Estate
Dr. Maurice Eliaser, Jr. Estate,
in memory of Stella & Maurice Eliaser
Roberta Empey Estate
Peter Fenton
Janet C. Griffiths⁵
Dr. Samuel C. Hughes Estate
James Irvine Foundation,
in honor of Myron Du Bain
Susan & Eric Johnston
Karen J. Kubin
Thelma Marken⁵
Miss Vivienne E. Miller⁵
Nancy S. Mueller
R. Earl Robinson Fund
Ruth C. Samson Estate
Betty & Jack Schafer
Claudia Stoop Estate
Earl H. Teass Trust
Dr.⁵ & Mrs. John A. Zderic

CONDUCTORS' CIRCLE

\$100,000–\$249,999

Betty Basham⁵
Mr.⁵ & Mrs. John M. Bryan
Jack Calhoun & Trent Norris
Chevron USA
Mrs. Sheldon Cooper Estate,
in memory of Robert Watt Miller
Valerie & Paul⁵ Crane Dorfman
Ms. Leonie Darwin⁵
Delia Fleishhacker Ehrlich Estate
Robert F. Ewing
Derek M. Fairman Estate
Charles D. Field Estate
R. Gwin Follis Foundation
William W. Godward
Mr. & Mrs. William Hamm III
Hewlett-Packard Company
Holmes Foundation
Hugh Keenan Estate
Donald Khulke Trust
Dr. Susan Kroll & Mr. Mark R. Kroll
Mr. David Lerma⁵
Evelyn Lorenz Estate
Mary Lorenz
Emily Prettyman Lowell Estate
Russell J. Mays 1994 Trust

Robert McAlpin Moore
Alicia H. McEvoy Estate
Dr. Frank E. McLaughlin
Ralph R. Michaelis Estate
Lucile C. Monteagle Estate
Justin & Meaghan Moore
Barbara V. Morse Estate
Milton J. Mosk & Thomas Foutch
Mr. & Mrs. George Otto
Ms. Karen Richardson & Mr. Jon Rubinstein
Dr. & Mrs. Richard Rigg
Keith W. & Marjorie J. Riley
Gerald B. Rosenstein⁵
Mr. James Ross⁵
Lurline B. Roth Charity Foundation
Ruth Sanderson Estate
Ilse Sauerwald Estate
James H. Schwabacher Estate
Eunice B. J. Senderman Estate
Prof. Kurt Servos Estate
Edward Meade Smith Estate
Nellie D. Stephens Estate
Alice Vincilione
Carole Wagner Estate
Barbara M. Ward &
The Honorable Roy L. Wonder⁵
Whitney Warren Estate
Sylvia Stein Wright⁵
Karyl Lynn Kopelman Zietz
Anonymous

DIVAS' CIRCLE

\$50,000–\$99,999

Marguerite Arends Estate
Gertrude Baker Trust
Bank of America Foundation
Katherine R. Blyth Estate
Frank A. Campini Foundation
Carter Hawley Hale Stores, Inc.
Del Monte Corporation
Mr. & Mrs. Dewey Donnell
Fireman's Fund American Foundation
Fleishhacker Foundation
Lawrence Foster Estate
Mr. & Mrs. Alfred Fromm
I. P. Patrick Gallagher Fund
William G. Gilmore Foundation
Mr. & Mrs. Robert C. Harris
Marco P. Hellerman Estate
Mary & Craig Henderson
Mrs. Griffith Henshaw Estate
Hewlett-Packard Foundation
Marian Prentice Huntington Estate
Joan J. Jacobs
Effielen Jeffries Estate
G. William Jewell Estate
Lorraine Jones Estate
Anne & Timothy Kahn
Sidney & Vivian Konigsberg
Edith Koshland Estate
Elizabeth Katherine Lady Estate
M.E. Lorenz Estate
Letha Ann Martin⁵
McBean Family Foundation
Patrick McCabe
Mrs. James K. McWilliams
Florence N. Mel Estate
Karl & Kristen Mills
Marie J. Niemann Estate
The Hon. & Mrs. William Orrick, Jr.
Ailsa C. Pender Estate
Patricia Peters⁵
Mary & Bill Poland

Janet L. Pynch Estate
James D. Robertson
Earl Robinson Estate
Mrs. William P. Roth
Violetta Sharpe Estate
Syntex Corporation
Donald & Rachel Valentine
Carole Wagner Estate
Crown Zellerbach Foundation
Harold & Doris Zellerbach
Harold L. Zellerbach Estate
Anonymous

ARTISTS' CIRCLE

\$25,000–\$49,999

Evelyn Acitelli⁵
Dr. John Alden Fund
Carolee Anderson Estate
Fritzi Benesch⁵
Marjorie B. Bonthron Trust
George Bowles
Marion Zimmer Bradley Estate
Nancy W. Bridgwater Estate
Broadway-Hale Stores
Mrs. Harry F. Camp
Meyer M. Camp
Ms. Annette Campbell-White &
Dr. Ruediger Naumann-Etienne
Philip Carlson Estate
David & Karin Chamberlain
Dr. & Mrs. Herbert H. Dedo
Edward P. Eassa Trust
Mr. & Mrs. William C. Edwards
Sidney M. Ehrman Estate
David B. Felch Estate
Barbara Marie Fontaine Estate
Hilda Gard Trust
Frank Gerbode
Eleanor Guilford
Vija Hovgard
William S. & Vivienne Howe Estate
Bruce Hyman⁵ & Simone Quarré
Mrs. Frederick Kohlenberg
Marion R. Kramer, M.D.⁵
Sheila & Thomas Larsen
Betty Ford Lingo—The Cerimon Fund
Edward Maker II Estate
Russell J. Matthias Estate
Diana L. McClure Estate
Naomi Maryann McHugh Estate
Teresa & Mark Medearis
Mr. Robert B. Mison
Morris Trust
Heidi Munzinger & John Shott
Louisette C. Murdoch Estate
Agda Eleonora Olson Estate
Pacific Lighting Corporation
Pacific Telesis
Christopher Page 1985 Trust
Deborah Pentz Trust
Mr. & Mrs. Louis A. Petri
Agnes D. Porter Estate
Retail Dry Goods Association of
San Francisco
Randall E. Reynoso & Martin Camsey
R.C. Samson Estate
Aloka Banerjee & Sanchita Banerjee Saxena,
in memory of Utpal Banerjee
Casey L. Scott
John L. Seaver⁵
Dr. A. Jess Shenson
Emmett G. Solomon
Lynda Spence⁵

⁵ deceased

ENDOWMENT FUND CONTINUED

Marvin Tanigawa[§]
Jonas Waxman[§]
Wells Fargo Bank
Zucchi Family Trust
Anonymous

MUSICIANS' CIRCLE

\$10,000–\$24,999

Nerzig Apkarian Estate
Roy Backus Estate
Mr. J. P. Barger
Muriel C. Barnett Estate
V. Lorel Bergeron Estate
Helen Berggruen, for Five Arts Foundation
John L. Blake
Miss Louise Boyd Estate
Florence W. Bruce
Neil Buckley Estate
Roy Cadenasso Estate
Robert W. Cahill Estate
Lillian Miller Carlson Memorial Fund

Emanuela N. Catena Estate
Francis & Laine Chen
David Chierichetti Estate
Barbara Brusler & Richard Clark
Edward J. Clark
B. B. Cohen Estate
Mr. & Mrs. Warren J. Coughlin
Ruth Hiene Dahl Estate
Charles & Dorothy Davis
Helen Dennis Estate
Di Giorgio Foundation
Thelma Dry Estate
DWD Foundation
Elaine Eklund[§]
Richard J. Elkus
Richard Everett[§]
Michael Fagan
Richard Farley Estate
Mr. & Mrs. Charles D. Field
Tully M. Friedman
Robert Gallo
Mr. Arnold A. Grossman[§]

Lewis W. Hale Estate
Mrs. Griffith Henshaw
Mr. & Mrs. Reuben W. Hills
Milan Milton Holdorf Estate
David R. Hyman Estate
Henry J. Kaiser Family Foundation
William R. & Nancy Ely Kales
Ruth Kaufman Estate
Jesse Koshland
Grover Magnin Estate
Matson Navigation Company
Anne E. Matthew[§]
Mr. & Mrs. Fred Moller
Diane L. Morris
Kathleen Dale Oscarson
Thelma C. Owen Estate
Joseph E. Padula Estate
Marion Stuart Parker Estate
Kathleen R. Poer Estate
Ruth Prager Estate
Siegfried B. Puknat Estate
Mrs. John P. Renshaw

Marcia Robinson Estate
Alfred Sbarboro Estate
Dr. Robert R. Schmidt Estate
Carolyn Shaw
Mary Shoch
Jack D. Soldate Estate
Muriel McKeivitt Sonné
Peter S. Talea Estate
Mrs. F. J. Thomas Tilton
Sarah Tilton & Lawrence Low
Henry F. Trione
Tallant Tubbs Estate
Constance Tydeman
Mr. & Mrs. Willard Vernon
Mr. & Mrs. Brooks Walker, Jr.
Jonas Waxman Estate
Marie Welch West Estate
Mr. & Mrs. Harry Wetzel
Mr. & Mrs. Palmer Wheaton
James Wilson Estate
Anonymous

[§] deceased

IN-KIND GIFTS

San Francisco Opera is deeply grateful for the in-kind donors who provide goods and services needed to keep the Company's operations strong in a financially sustainable manner.

181 Fremont
Ms. Miriam Acosta
Acrisure Insurance
Arnold & Porter
bloomers
Bouchaine Vineyards

Davis Bynum Wines
Dianna Cavagnaro
The Caviar Co.
Delta Air Lines
Mr. & Mrs. Noel Fenton
Olivia Decker

Ms. Kathleen Land
Boyce & Peggy Nute
Piedmont Piano Company
The Ritz-Carlton San Francisco
Rodney Strong Wine Estates
Scharffenberger Cellars

Soiree Valet
Rodney Strong Vineyards
Webcor Builders
Anonymous (10)



La Bohème
BY GIACOMO PUCCINI

JUNE 3–JUNE 21, 2025

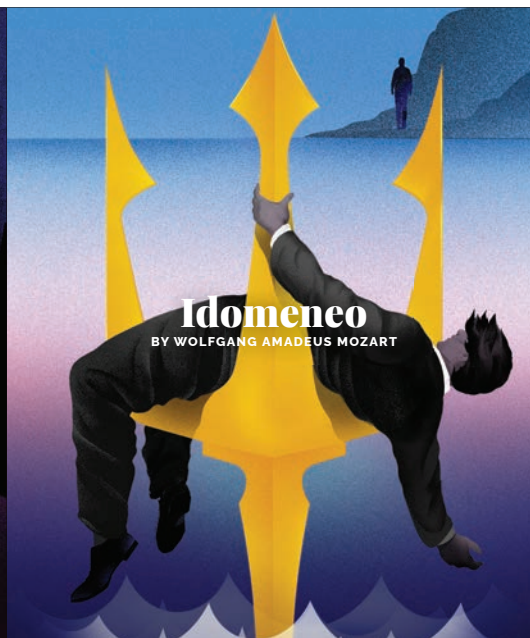

Idomeneo
BY WOLFGANG AMADEUS MOZART

JUNE 14–25, 2025



Pride Concert

JUNE 27, 2025

JOIN US FOR ANOTHER PERFORMANCE THIS JUNE



SAN FRANCISCO
OPERA

TICKETS AVAILABLE NOW | LEARN MORE [SFOPERA.COM](https://www.sfopera.com) OR CALL (415) 864-3330

All performances feature English supertitles. All dates, prices, programs, artists, and productions subject to change. Tickets subject to availability. Illustrations by Brian Stauffer.



2024 Adler Fellows

As Adler Fellows, emerging singers and pianists receive rigorous individualized coaching as well as opportunities to cover and perform roles in mainstage performances. **Our Adler Friends and Sponsors play a vital role in their training, nurturing the talent and creativity of these budding artists and ensuring they reach their full potential as part of the program.** We are extremely grateful for our Friends of Adler and Adler Sponsor support received between August 1, 2023 and September 26, 2024. For more information about sponsorship opportunities, please call **Donor Services at (415) 565-3212.**



Soprano
GEORGIANA ADAMS
Chicago, Illinois
First-year Adler
Sponsored by
Mrs. Karin Eames
San Francisco Opera Guild



Pianist/Coach
YANG LIN
Shanghai, China
Second-year Adler
Sponsored by
Lisa Edberg & Dennis Gibbons

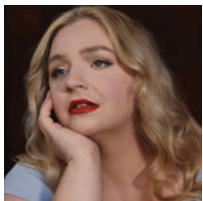

Soprano
CAROLINE CORRALES
St. Louis, Missouri
First-year Adler
Sponsored by
Jim & Gayle Tunnell



Bass-Baritone
JAMES MCCARTHY
Pleasantville, New York
First-year Adler
Sponsored by
Peggy & Boyce Nute

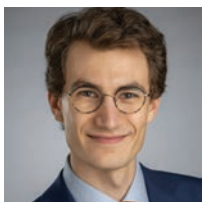

Pianist/Coach
JULIAN GRABAREK
Acton, Massachusetts
First-year Adler
Sponsored by
Mr. David Todd Oldroyd &
Mr. Ronnie Genotti



Mezzo-Soprano
NIKOLA PRINTZ
Oakland, California
Second-year Adler
Sponsored by
James Heagy



Bass-Baritone
JONGWON HAN
Seoul, South Korea
Second-year Adler
Sponsored by
The Diana Dollar Knowles Fund
for Emerging Artists
Karen J. Kubin



Soprano
ARIANNA RODRIGUEZ
Fairfax, Virginia
Second-year Adler
Sponsored by
Helen Berggruen,
for Five Arts Foundation



Baritone
SAMUEL KIDD
Ann Arbor, Michigan
First-year Adler
Sponsored by
Isabel & Insik Rhee



Soprano
OLIVIA SMITH
Penticton, B.C., Canada
Second-year Adler
Sponsored by
Julie Dickson
Neil & Elsa S. Pering



Tenor
THOMAS KINCH
Cardiff, Wales
First-year Adler
Sponsored by
Peggy & Boyce Nute

"From excellent musical guidance, language and movement classes to financial and leadership training, the tools that the Adler program provides are transformative onstage and off. I will carry the relationships I forged with colleagues, faculty, and donors with me for the rest of my life."

—**Gabrielle Beteag, mezzo-soprano**

FRIENDS OF THE ADLERS

Chris & Jennifer Brahm
Ms. Carlyn Clause &
Mr. Alexander L. Brainerd
Leonard & Marie Collins
Barbara B. Friele
Donald E. & Patricia D. Frischmann
Steven D. Goldby & Anita Weissberg
Bernice E. Greene
Joseph H. Harris, Jr.
Peggy Hill
Mr. David S. Hugle & Mr. Haggai Niv
Fred Karen[§]
Dr. Phyllis A. Kempner & Dr. David D. Stein
Sylvia R. Lindsey
Bernice Lindstrom,
in memory of John W. Lindstrom
Laurence Lyons
Betty Maddux, *in memory of* Ed Koester
Deborah Marion, Tax CPA, EA
Robert Meadows & Dennis Otto
Mr. Robert B. Mison
Alice Ames Morison
Ronald D. Morrison
Paul Nordine
Barbara J. Ross[§]
Deborah & Paul Sagues
San Francisco Opera Guild/
East Bay Chapter
Sondra Schlesinger
Moya & Aloysha Verzhbinsky
Anonymous (2)

ADLER AFFILIATE SPONSORS

Darla[§] & Richard Bastoni
Janet Cluff
Rene Morgan,
in loving memory of Don Morgan
Bob & Terri Ryan
Barbara L. Traisman
Ms. Barbara Walkowski

ADLER PROGRAM SPONSORS

Helen Berggruen
Peter & Jayne Davis,
in memory of James H. Schwabacher
Julie Dickson
The Diana Dollar Knowles Foundation
Mrs. Karin Eames
Lisa Erdberg & Dennis Gibbons
The Charles D. & Frances K. Field Fund
Frances K. & Charles D. Field Foundation
James A. Heagy, *in memory of* Jayne Heagy
Karen J. Kubin
Peggy & Boyce Nute
Mr. David Todd Oldroyd &
Mr. Ronnie Genotti
Neil & Elsa S. Pering
Isabel & Insik Rhee
San Francisco Opera Guild
Jim & Gayle Tunnell

ADLER PROGRAM ENDOWMENT GIFTS

The Diana Dollar Knowles Fund
for Emerging Artists
Phyllis Edwards Scholarship Fund
The Claramae Turner Hoffmann &
Frank Hoffmann Endowment Fund
H. Nona Hungate[§]
Ralph R. Michaelis Estate
Bernard & Barbro Osher
Mrs. Edward W. Rosston[§]
William Randolph Hearst Young Artist Fund
Suzanne Turley & Bill Jackson Adler Fund

[§] deceased

SF^{SYMPHONY}

Fauré's Requiem

Nov 15–17

Conductor Kazuki Yamada leads the SF Symphony and Chorus in Fauré's tenderly radiant and humane Requiem, an underrated stunner.

Handel's *Messiah*

Dec 6–7

Stephen Stubbs conducts the SF Symphony and Chorus in this musical meditation on Christ's birth, life, and resurrection.

***Carmina burana* & Adams'**

Piano Concerto

Jan 16–19

Orff's profane and profound pseudo-medieval cantata *Carmina burana* is the banger of all choral bangers.



Majestic Choral Works Take Flight

Experience the majesty of the San Francisco Symphony Chorus in heart-filling choral works that make the soul sing.

SECOND-CENTURY PARTNER



INAUGURAL PARTNER

LEAD MUNICIPAL PARTNER



san francisco arts commission

SEASON PARTNERS



sfsymphony.org/chorus

Administration

Matthew Shilvock

Tad and Dianne Taube General Director

Eun Sun Kim

Caroline H. Hume Music Director

Jennifer Good

Managing Director: Production

Gregory Henkel

Managing Director: Artistic

Michael Simpson

Managing Director: Administration/Chief Financial Officer

Dawn Dunlop

Chief People Officer

Lee Helms

Director of Innovation Programs

Julia Inouye

Director of Communications

Georgi Kelly

Chief Philanthropy Officer

Troy Smith

Chief Marketing Officer

Theresa Von Klug

Chief Operating Officer

David Gockley, *General Director Emeritus*

ADMINISTRATION

FINANCE

Christopher Tom, *Controller*

Jess G. Perry, *Senior Budget Manager*

Mingsy Yan-Lau, *Senior Accountant*

Linda Rodriguez, *Accounting Manager*

Gracie Tang, *Senior Accountant*

Whitney Ward, *Payroll Administrator*

INFORMATION SERVICES

Paul Goetz, *Systems Administrator*

Daniel Rivera-Quezada, *Network Support Engineer*

Sara Lee, *Programmer/Analyst*

Susan McConkey, *Consultant*

ARCHIVES

Barbara Rominski, *Director of Archives*

ARTISTIC

CHORUS DIRECTION

John Keene, *Chorus Director*

Fabrizio Corona, *Associate Chorus Master*

ARTISTIC AND MUSIC PLANNING

Zackery Hayhurst, *Artistic Planning Manager*

Ilana Rainero-de Haan, *Music Planning Manager*

John Churchwell, *Head of Music Staff*

Vivian Wang,

Music Planning Associate & Opera Librarian

Valentina Simi, *Artist Services Coordinator*

Zachary Calhoun, *Artistic Operations Coordinator*

Justin Benard, *Assistant to the Managing Director: Artistic*

MUSIC STAFF

Nelson Calzi, **John Churchwell**, **Dimitri Dover**,

Bryndon Hassman, **Andrew King**,

Robert Mollicone, **Matthew Piatt**, **Kseniia**

Polstiankina Barrad, **Nathan Salazar**,

Bin Yu Sanford, **Stefano Sarzani**,

Emmanuel Tjeknavorian, **Marika Yasuda**

Geoffrey Lee, *Ballet Pianist*

LANGUAGE COACHES

Radoslava Quinn, *Czech*

Anja Burmeister, *German*

Patricia Kristof Moy, *French*

SAN FRANCISCO OPERA CENTER

Carrie-Ann Matheson,

Artistic Director, San Francisco Opera Center

Markus Beam,

General Manager, San Francisco Opera Center

Grace Owens, *Opera Center Coordinator*

Jayne Diliberto, *Opera Center Scheduler*

COMMUNICATIONS

Jeffery McMillan, *Public Relations Director*

Teresa Concepcion, *Communications Manager*

DEVELOPMENT

Tabitha Rowell, *Director of Development*

Donna Batson, *Director of Institutional Giving*

Lisa Bordachar,

Director of Prospect Research and Strategy

Olga Korolev,

Prospect Research and Strategy Associate

ANNUAL GIVING

Roya Clune, *Director of Annual Giving*

Alek Shrader, *Annual Giving Officer*

INDIVIDUAL AND LEADERSHIP GIVING

Hans Cardenas,

Director of Individual & Leadership Giving

Jen Amato, *Leadership Giving Officer*

Amina Chaudhry, *Senior Individual Giving Officer*

Olivia Colombo, *Senior Individual Giving Officer*

Tom Mulder, *Senior Individual Giving Officer*

Alondra Orellana, *Senior Individual Giving Officer*

Jacqueline Hammel, *Individual Giving Officer*

Kate Wood, *Individual Giving Officer*

Maude Engström, *Legacy Giving Associate*

Maita Eyzaguirre, *Development Associate: Strategy*

Johann Joson, *Manager of Donor Stewardship*

SPECIAL EVENTS

Karman Ferrell Pave, *Director of Special Events*

Katie Cagampan,

Associate Director of Special Events

DIVERSITY, EQUITY AND COMMUNITY

Ryan Marchand,

Director of Diversity, Equity and Community

Christabel Nunoo, *Education Development Manager*

Heather Kelly-Laws, *DEC Project Manager*

Cole Thomason-Redus,

Educational Content Curator

Anthony Aguilar, **Joshua Raoul Brody**,

Brandon DiPaola, **Marcelle Dronkers**,

Katherine Issel Pitre, **Sven Olbash**,

Jacob Russel-Snyder, **Cole Thomason-Redus**

Teaching Artists

EXECUTIVE OFFICES

OFFICE OF THE GENERAL DIRECTOR

Jordan Amann, *General Director's Associate*

Celestine Ratsch-Rivera,

Assistant to the Executive Offices

Elena Park, *Strategic Advisor*

OFFICE OF THE MUSIC DIRECTOR

Matthew Piatt, *Musical Assistant to the Music Director*

Rachael Smith,

Executive Assistant to the Music Director

MARKETING

Jen Fingal, *Associate Director of Marketing*

Chi-Hsuan Yang,

Associate Director of Analytics and Strategy

Tyler Cervini, *Marketing Manager, Digital & Acquisition*

Alyssa Feskanin, *Marketing Manager, Email and Digital*

Sophia Nguyen,

Senior Marketing Coordinator, Brand and Loyalty

Farrah Hammond, *Marketing Manager,*

Engagement and Partnerships

Emma Saperstein, *Marketing Coordinator*

Bill Murray, *Marketing Manager, Web and E-Commerce*

Adam Snellings, *Art Director*

Katy Zolfaghari, *Creative Project Manager*

BOX OFFICE

Jessica Fauver, *Box Office Manager, Treasurer*

Rebecca Page,

Medallion Society Concierge Manager,

Assistant Box Office Manager

Jennifer Pollack,

Group Sales Manager, Assistant Treasurer

Charles McGraw, **Christopher Mark**, *Assistant Treasurer*

Emily Tilles,

Subscriptions Manager, Assistant Treasurer

Roberto Bonilla, *Phone Room Sales Manager,*

Subscriber Representative

Dale Whitmill, *Subscriber Representative*

Jing Bentley, **Julia Grizzell**, **Kyle Minor**,

Yma Munoz, **Brian Van Scyoc**

Patron Services Personnel

FRONT OF HOUSE

Jamyé Divila Largent, *House Manager*
Marialice Dockus, *Head Usher*

Rodney Anderson, **Marcelo Barbero**,
Armando Benutto, **Felix Bishop**, **Stuart Bousel**,
Jan Brown, **Danica Burt**, **Wendy Chang**, **Frank Chow**,
Jan Cobb, **Calico Dant**, **Kathy Dere**, **Martin Dias**,
Felix Dina, **Dave Doering**, **Jonathan Drogin**,
Mel Dufort, **Caesar Evangelista**, **Bill Flanagan**,
Christine Ford, **Jorge Gonzalez-Rodriguez**,
Chip Heath, **Kate Juliana**, **Elaine Kawasaki**,
Kathleen Keeler, **Helen Kim**, **Ryszard Koprowski**,
Isaac Kumpula, **Chris Largent**, **Sharon Lee**,
Leland Leong, **Sadie Li**, **Julia Livesey**, **Michael Mak**,
Manuel Martinez, **Leontyne Mbele-Mbong**,
Sam Mesinger, **John Morris**, **Timm Muldoon**,
Dale Nedelco, **Beth Norris**, **Jeff Norris**,
Jennifer Norris, **Jan Padover**, **Julie Peck**,
Christine Plowright, **Bill Repp**, **Jack Sale**,
Robyn Sandberg, **Allen Sawyer**, **Kelly Smith**,
Stephanie Somersille, **Kumi Stanfield**, **Melissa Stern**,
Theresa Sun, **Janet Tom**, **Claire Tremblay**,
Richard Wagner, **Steve Weiss**, **Tom Wong**,
May Yasui, **Elaine Yee**
Ushers

Gary Isoardi, **Ginny Lackner**, **Bob Nelson**,
Volunteer Usher, 50+ years of service

Hui Ming Wu, *Show Maid*

OPERA SHOP

Jay Stebley, *Retail Manager*
Susan Montana, *Assistant Manager*

MUSIC OPERATIONS

Matthew Buckman, *Director of Music Operations*
Noelle Romelfanger, *Chorus & Dance Manager*
Cameron Daly, *Music Operations Associate*
Kali Wilson, *Operations Associate*
Kip Cranna, *Dramaturg Emeritus*

ORCHESTRA

Tracy Davis, *Orchestra Manager*
Kevin Myers, *Orchestra Operations Manager*
Krishna Montmorency, *Orchestra Librarian*

PATRON OPERATIONS

David Odenkirchen, *Director of Patron Operations
and Revenue Management*
Jess Levy, *Associate Director of Patron Data*
Alix Josefski, *Associate Director of Donor Services*
Sarah Benjamin, *Patron Data Associate*
Chivly Krouch, *Donor Records Coordinator*
Amir Magid, *Donor Benefits Coordinator*
Mark Wladika, *Web Development Manager*

PEOPLE

Timmy Yuen, *Associate Director, Human Resources*
Apurva Shahi, *Human Resources Analyst*

PRODUCTION

*Senior Production Staff Member

PRODUCTION ADMINISTRATION

Jeremy Patfield,
*Director of Production Operations & Media**
Paul Dana,
Support Services Coordinator
Áine Donnelly,
Production Finance Assistant
Sylvia Jiang,
Production Finance Assistant
Ellen Presley,
Special Projects Manager
Celine Strouts,
Production Operations Manager

AUDIO

Doug Mitchell,
Head of Audio/Video
Ziggy Tomcich,
Assistant Head of Audio/Video

CARPENTRY

David Hatch, *Head of Carpentry*
Greg Harsha, *Assistant Head of Carpentry*
Christopher Davis, *Wilsey Center Head*

COSTUME DEPARTMENT

Daniele McCartan, *Costume Director**
Jai Alltizer, *Costume Shop Manager*
Charlotte Brockman, *Production Accountant*
Galen Till, *Senior Production Supervisor*

ELECTRICS

Leon Parsons, *Head of Electrics*
Michael Anderson,
Assistant Head of Electrics
Russell E. Adamson III,
Lighting and Projection Systems Administrator

FIGHT DIRECTION

Dave Maier, *Fight Director*

LIGHTING

Justin Partier, *Lighting Director**
Daniel Friedman, **David Tkach**,
Assistant Lighting Designers
Erin Riley, *Lighting Intern*
Madeleine Hebert, *Hemsley Lighting Intern*

MEDIA

Jodi Gage, *Media Producer*

PROPERTIES

Lori Harrison, *Head of Properties*
Frederick Wielandt, *Assistant Head of Properties*

REHEARSAL

Marin Venturi, *Rehearsal Department Director**
Savannah Criswell,
Rehearsal Department Manager & Scheduling
Liz R. Ray,
Rehearsal Department Administrative Coordinator
Jacob D. Zdunich,
Rehearsal Department Personnel Associate
Liv Field, **Rosie Burns Pavlik**,
Rehearsal Department Assistants

SCENE SHOP

John Del Bono, *Scene Shop Foreperson*
Steve McNally, *Scenic Artist in Charge*

STAGING STAFF

Darin Burnett,
*Production Stage Manager**
Darin Burnett, **Jennifer Harber**,
Jayme O'Hara, **Thea Railey**,
Stage Managers
Jose Maria Condemí, **E. Reed Fisher**,
Roy Rallo, **Morgan Robinson**,
Assistant Stage Directors
Collette Berg, **Jonathan S. Campbell**,
Megan Coutts, **Jennifer Harber**, **Jayme O'Hara**,
Thea Railey, **Anna Reetz**,
Assistant Stage Managers
Colm Seery, *Dance Master*

TECHNICAL DIRECTION

Erik Walstad, *Technical and Safety Director**
Ryan O'Steen, *Production Manager**
Scott Cavallo, *Assistant Technical Director*
Lawren Gregory, *Assistant Technical Director*

WARDROBE

Tony Gorzycki, *Head of Wardrobe*
Cynthia Fusco, **Carol Horaitis**,
Robert Horek, **David McKain**,
Wardrobe Assistants

WIG, HAIR, & MAKEUP

Jeanna Parham,
Department Head of Wigs, Hair, and Makeup
Christina Martin,
*Assistant Department Head of
Wigs, Hair, and Makeup*

Dr. Myron Marx, *Company Medical Adviser*

Seyfarth Shaw LLP, *Counsel*

Armanino LLP, *Independent Public Accountants*

UCSF doctors:

Dr. George Rutherford
Dr. Robert Harrison
Dr. Sanziana Roman

Asero Insurance Services, *Insurance Brokers*

Cory Weaver, *Official Photographer*

Yamaha is the Official Piano of San Francisco Opera

Pianos supplied by Piedmont Piano

2024-25 Artists

PRINCIPAL ARTISTS

Georgiana Adams†+
 Louise Alder#
 Lindsay Ammann*
 Jamie Barton
 Gabrielle Beteag∅
 Aleksey Bogdanov+
 Alex Boyer+
 Sarah Cambidge∅
 Nicole Car
 Andrea Carroll*
 Neal Cooper
 Caroline Corrales*†+
 Sara Couden*
 Matthew DiBattista*
 Amartuvshin Enkhbat*
 Michael Fabiano
 Ying Fang*
 Katrina Galka*
 Blanche Hampton■
 Jongwon Han†
 Lianna Haroutounian
 Karen Chia-ling Ho+
 Jennifer Holloway
 Eve-Maud Hubeaux#
 Evan LeRoy Johnson
 Rhoslyn Jones∅
 Alisa Jordheim+
 Anja Kampe
 Samuel Kidd*†+
 Thomas Kinch†+
 Wolfgang Koch*
 Laura Krumm∅
 Judit Kutasi
 Adam Lau+
 Will Liverman*
 Daniela Mack∅
 James McCarthy†+
 Simone McIntosh∅
 Lucas Meachem∅
 Rebecca Nash
 Christopher Oglesby∅
 Simon O'Neill+
 Toni Marie Palmertree∅
 Pene Pati∅
 Matthew Polenzani
 Nikola Printz†+
 John Relyea∅
 Brittany Renee

Irene Roberts
 Arianna Rodriguez†+
 Brenton Ryan
 Alexandra Sanchez
 Annika Schlicht#
 Alek Shrader∅
 Chiharu Shibata■
 Philip Skinner∅
 Olivia Smith†+
 Bogdan Talos#
 Jonathan Tetelman
 Russell Thomas
 Elza van den Heever∅
 Christian Van Horn
 Kwangchul Youn
 Mei Gui Zhang+

CONDUCTORS

Karen Kamensek
 Eun Sun Kim
 Benjamin Manis*
 Ramón Tebar

PRODUCTION

John Caird
 John Fulljames*
 Francesca Zambello

STAGE DIRECTORS

Lucy Bradley#
 Anna Maria Bruzzese*
 Katherine M. Carter*
 Paul Curran
 Lindy Hume*
 Leo Muscato*

CHOREOGRAPHERS

Anna Maria Bruzzese*
 Colm Seery

KEY:

American Debut
 * San Francisco Opera Debut
 † Current Adler Fellow
 ‡ Adler Fellow Graduate
 ∅ Merola and Adler Fellowship Graduate
 + Merola Opera Program Graduate
 ■ Solo Dancer
 Cover Artist

Chorus

John Keene, *Chorus Director*
 Fabrizio Corona, *Associate Chorus Master*

REGULAR CHORUS

Nadima Avakian	Crystal Kim∅
Buffy Baggott†	Bojan Knežević
Kathleen Bayler	Elisabeth Rom Lucio
C. Michael Belle	Liesl McPherrin
William Lee Bryan	Angela Eden Moser
Cheryl Cain	Sally Mouzon
Janet Campbell	Sarah Nadreau∅
Danielle Cheiken	Antonio Nagore
Alan Cochran	Erin Neff
Sara Colburn	William O'Neill∅
Clare Demer	Andrew Thomas Pardini
Edith Dowd∅	Rachelle Perry
Anders Fröhlich	Phillip Pickens
John Fulton	William Pickersgill†
Kevin Gino∅	Chester Pidduck∅
Patrick J. Hagen	Laurel Cameron Porter
Stella Hannock	Samuel Rabinowitz
Harlan Hays	Jonathan Smucker
Daniel Harper†	Whitney Steele∅
Christopher Jackson	Jesslyn Thomas∅
Michael Jankosky∅	Jere Torkelsen
Silvie Jensen∅	Andrew Truett
Wilford Kelly∅	Jacque Wilson∅
Claire Kelm†	

EXTRA CHORUS

Morgan Balfour	Eileen Meredith
Jenn Brody	Courtney Miller∅
Katie Carlson Cartwright	Thalia Moore
Spencer Dodd	Julia Mutholland
Mélissa Dufort	Alexander Perkins
Jessica Elisabeth	Valery Portnov
Stephanie Feigenbaum	Leandra Ramm
Margaret Genovese	Mary Rauh∅
Glenn Healy	Clifton Romig
Matt Hidalgo	Chung-Wai Soong
Nina Jones	Alexander Taite
Celestí'anna Jordan	Nicole Takesono
David Kekuewa	Paul Thompson
Megan Kellogg	Sydnee Turrentine-Johnson
Eric Levintow	Nicolas Vasquez-Gerst
Benjamin Liupaogo	Nicholas Volkert
Matthew Lovell	Jack Wilkins
Joachim Luis	Daniel Yoder
Zachary Martin	

∇ Chorus member on leave of absence
 ∅ Solo Role

San Francisco Opera extends its gratitude and appreciation to the following labor organizations whose members, artists, and craftspeople make possible our performances.

American Federation of Musicians, Local 6
 American Guild of Musical Artists, Inc.
 International Alliance of Theatrical Stage Employees, Local 16

Theatrical Wardrobe Union, Local 784, I.A.T.S.E.
 Make-Up Artists and Hair Stylists Union, Local 706, I.A.T.S.E.

The Art Directors Guild & Scenic, Title and Graphic Artists Local 800

United Scenic Artists Local Usa – 829, I.A.T.S.E.
 Box Office and Front of House Employees Union, Local B-18



Orchestra

Eun Sun Kim, *Music Director*

FIRST VIOLIN

Kay Stern, *Concertmaster*
Maya Cohon, *Associate Concertmaster*Σ
Heidi Wilcox,
Assistant Concertmaster
Jennifer Cho
Dawn Harms
Mariya Borozina
Naoko Nakajima
Barbara Riccardi
Dian Zhang
Leonid Igudesman
Jennifer Hsieh
Asuka Annie Yano

SECOND VIOLIN

Jeremy Preston, *Principal*
Martha Simonds, *Associate Principal*
Beni Shinohara, *Assistant Principal*
Leslie Ludena
Ka-Yeon Lee
Aya Kiyonaga
Craig Reiss
Heeguen Song↑

VIOLA

Carla Maria Rodrigues, *Principal*
Joy Fellows, *Associate Principal*Σ
Patricia Heller, *Acting Assistant Principal*
Stephen Goist, *Acting Assistant Principal*
Natalia Vershilova
Lindan Burns
Emily Liu↑
Elizabeth Prior↑

CELLO

Evan Kahn, *Principal*
Thalia Moore, *Associate Principal*
Peter Myers, *Assistant Principal*
Nora Pirquet
Emil Miland
Jung-Hsuan Ko
Ruth Lane

BASS

Joseph Lescher, *Principal*
Jonathan Lancelle,
Associate Principal
William Wasson,
Acting Assistant Principal
Shinji Eshima
Evan Hillis↑

FLUTE

Julie McKenzie, *Principal*
Susan KangΣ↑
Stephanie McNabΣ
Michelle Caimotto↑

PICCOLO

Stephanie McNab
Katrina WalterΦ

OBOE

Mingjia Liu, *Principal*
Gabriel Young, *Associate Principal*Σ
Benjamin Brogadir
Wentao Jiang↑

ENGLISH HORN

Benjamin Brogadir

CLARINET

José González Granero, *Principal*
Sergio CoehloΣ↑
Junghwan Lee↑

BASS CLARINET

Junghwan Lee↑

BASSOON

Rufus Olivier, *Principal*
Daniel MacNeillΣ
Shawn Jones↑

CONTRABASSOON

Shawn Jones↑

FRENCH HORN

Kevin Rivard, *Principal*
Keith Green
Brian McCarty, *Associate Principal*
Logan Bryck↑
Meredith Brown↑
Phillip Palmore↑

TRUMPET

Adam Luftman, *Principal*
Scott Macomber↑
John PearsonΣ

TROMBONE

Michael Cox, *Acting Principal*
Jeffrey Budin↑
David Ridge

BASS TROMBONE

David Ridge, *Principal*

TUBA/CIMBASSO

Zachariah Spellman, *Principal*

TIMPANI

John Burgardt, *Principal*

PERCUSSION

Patricia Niemi, *Acting Principal*
Victor Avdienko↑
McKenzie LangefeldΦ

HARP

Annabelle Taubl↑, *Acting Principal*

LIBRARIAN

Carrie Weick

√ Leave of absence

Σ Principal for one or more

Summer season operas

↑ Season Substitute

Φ Substitute for Beethoven's Ninth

Corps Dancers

Colm Seery, *Dance Master*

Vincent Chavez□
Brett Conway↔
Jamielyn Duggan↔
Blanche Hampton↔■
Zaria Jackson□
Bryan Ketron/
Felipe León□
Rachel Speidel Little/
Coral Martin□
Micah Moch□
Christopher Nachtrab↔

Jekyns Pelaez/
Chiharu Shibata↔
Marcos Vedovetto↔

↔ Tenured
√ Tenured Dancer
on Leave of Absence
□ Resident Corps
■ Solo Role

Supernumeraries

Tristan and Isolde

Eric Corcoran
Alan LoFaso
Michael Pinell
Pedram Razavi
Ross Uchimura

Backstage Personnel

COSTUME SHOP

Jai Alltizer (24), *Costume Shop Manager*
Galen Till (20),

Senior Production Supervisor
Manuel Gutierrez (25),

Production Coordinator
Sally Thomas (24), *Master Tailor*
Amy Ashton-Keller (30), *Master Draper*
Barbara Ebel (16), *Senior Draper*
Santiago Suanes (14), *Men's Draper*
Nika Cassaro, *Draper*
Paula Wheeler (32), *Senior Milliner*
Amy Van Every (40), *Senior Dyer*
Jersey McDermott (25),

Senior Craftsperson/Shoe Specialist
Emma Lehman, Kristen Tracy (16),
Kaitlyn Patrick, *Assistant Cutters*
Yui Takenouchi, Taylor Newell,
First Hand
Robyn Marsh, Victoria Mortimer,
Costume Assistants
Teddy Rose Baker,
Junior Workroom Assistant

COSTUME TECHNICIANS

Karla Fix, Hoa Fong (25),
Gillian Haratani (12),
Aki Hasegawa, Jaya Grace Goheen,
Ashley Grambow, Kathy Griffith,
Meg Horan, Amanda Mitchell,
Sara Morimoto (11), Mikael Nohai,
Hannah Velichko, Sarah Ellen Wilson,
Robert Whitehurst

WARDROBE DEPARTMENT

CORE CREW

Linda Edwards (26)
Edward Fonseca (13)
Lorraine Lewis (12)
Emma Mueller
Phil Perry (27)
Patrick Sanchez (15)
Leona Schrader-Dee
Don Smith (28)
Scott Stewart (24)
Kirsten Tucker (21)

DRESSERS

Tiffany Amundson, Paula Barish,
Kathleen Blake (12), Ash Cable,
Nicolas Chacon, George Elvin,
Aki Hasegawa, Claudia Holaday (45),
Ralph Hoy, Michael Kruzich,
Jeffery Larsen, Jennifer Long,
Demetrius Martin, Rachell Nichols,
Nadia Salameh, Christina Sogliuzzo,
Aureoles Stetzel, Grisel Torres,
Amber Vo

WIG, HAIR, AND MAKEUP DEPARTMENT

SENIOR WIG ARTISTS

Erin Hennessy (11)
Maur Sela

WIG ARTISTS

Calli Carvajal
Lindsay Saier

SHOW CALL FOREPERSONS

Calli Carvajal, Sarah Coy,
Christina Martin (12), Y. Sharon Peng,
Tim Santry (33)

PRINCIPAL WIG, HAIR, AND MAKEUP ARTISTS

Melanie Birch (37), Calli Carvajal,
Sarah Coy, Marisela Garcia,
Denise Gutierrez (41),
Amber Lauder milk,
Consuelo Lopez-Robbins,
Toby Mayer (33), Gloria Mueller,
Naki Mugambi, Lisa Patnoe (33),
Jordan Plath, Tim Santry (33)

SHOW CALL WIG, HAIR, AND MAKEUP ARTISTS

Shana Astrachan,
Vanessa Blanchard Lee,
Kristen Campbell, Calli Carvajal,
Sarah Coy, Marisela Garcia,
Denise Gutierrez (41),
Erin Hennessy (11),
Chri Holmgren-Greene,
Raegina Joyner, Amber Lauder milk,
Consuelo Lopez-Robbins,
Christina Martin (12),
Toby Mayer (33), Gloria Mueller,
Naki Mugambi, Robert Mrazik (18),
Leilani Norman, Lisa Patnoe (33),
Y. Sharon Peng, Jordan Plath,
Maurisa Rondeau,
Vanessa Root-Fitzgerald,
Lindsay Saier, Maur Sela,
Kimberly Virgen

SCENE SHOP

Dennis Forry
Christian Martinez
Dylan Maxson
Michael Ramirez
Victor Sanchez (27)

SCENIC ART DEPARTMENT

Jennifer Bennes

CARPENTRY DEPARTMENT

Robert Avery
Dominic Casazza (21),
Assistant Key Flyperson
Gabriel Castellani (14),
Automation Key
Michael Chapman (12), *Key*
Paul Delatorre (25), *Key*
Tony Garcia
Karla Hargrave
Geoffrey R. Heron (18)
Geoffrey W. Heron (30), *Key*
Philip Heron, (22),
Automation and Rigging Foreperson
Ed Joe, *Warehouse Foreperson*
Nick Kukielka
Michael Martino
Alex Meyer
Harry Niedzwetzki (32)
John O'Donnell (36), *Key Flyperson*
Enrique Pronio
Michael Ramirez
James Ryan
Kenneth Ryan (42)
Michael Ryan
Eila Saarni, *Key*
Gregory Shaff (36), *Key*
Harper Shipley, *Assistant Key*
Cyrus Sindicich
Sean Walden (13), *Assistant Key*
Randy Walsh (22), *Key*
Collin Whitfield
Sammy Wong

PROPERTY DEPARTMENT

Scott J. Barringer (24), *Key*
Greta Calvo
Christy Carter
Jay Cazel
Gabriel Colaluca
James Eldredge (20), *Shop Mechanic*
Oris Fry
Tim Heaney
Patricia Hewett (17), *Assistant Key*
Myron Seth Isaacs (24), *Key*
Mark Kotschnig (22), *Key*
Dara Ly
John Matlock, *Assistant Key*
Beth Ozarow (28), *Out of House Key*
Tara Pellack
Sarah Shores (17), *Shop Mechanic*
Mae Toone

ELECTRICS DEPARTMENT

Eugene Ahn (11), *Gel Room*
John Boatwright (37),
House Head Electrician
Ariel Bott, *Assistant Key Stage Left*
Danielle Colburn
Erik Docktor (17), *Projection Programmer*
Amy Domjan, *Layout Electrician*
Mark Gilmore, *Projection Programmer*

Will Grunig (22)
Robert Haycock, *Key Stage Right*
Ana Gabriela Hernandez-McKig,
Gel Room
Geoffrey W. Heron (15),
Pyro Technician
Bernard Honigman (25),
Key Light Board Operator
Karen Jine
Brendan Kierans (11),
Electric Shop Foreperson
Sophie Landau
Maria Mendoza (36),
Projection Coordinator
Jonathan Philpott-Kenny
Lloyd Murphy, *Key Projectionist*
Baylie Olsen
Glenn Quilici,
Assistant Key Stage Right
Kevin Quintero
Matthew Reynolds
William Rodriguez
Kirt Siders, *Data Administrator*
Andrew Sproule (25), *Key Stage Left*
Jax Steager,
Assistant Key Light Board Operator

AUDIO DEPARTMENT

Eric Bumgarner
Emad Dajani
Christine Dumke
Kimberly Griess, *Key*
Bryan Olson

MEDIA DEPARTMENT

Claude Bauschinger, *Video Editor*
Steve Gianfermo
Bob Hines
Doug Hunt
Elliott Rice
Brian Shimetz
Uwe Willenbacher (16), *Audio Editor*

STUDIO TEACHERS

Donnell Barnes, Carolyn Crimley,
Rhona Gordon, Lua Hadar,
Martha Harris, Karen Kindig

WRANGLERS

Azami Abe, Isa S. Chu,
Gwyneth Hadfield, Kate Juliana,
Liz Pasha

Employees who have served the Company for more than 10 years are listed with their years of service.

Take Home Memories and a Gift from the Opera Shop!



VISIT THE OPERA SHOP FOR GIFTS,
JEWELRY, CLOTHING, AND MORE

Stop by the San Francisco Opera Shop during the performance. Located on the South Mezzanine (level 2), the shop is open 90 minutes before curtain, during all intermissions and 20 minutes after final curtain.

Subscribers save with your Subscriber ID card.



SAN FRANCISCO
OPERA

SHOP.SFOPERA.COM

Digital programs reimagined.

Visit the all new Encore+, now with an improved user experience rebuilt from the ground up. Available from these fine performing arts organizations:

San Francisco Bay Area

American Conservatory Theater
Berkeley Rep
San Francisco Opera
San Francisco Gay Men's Chorus
San Francisco Symphony

Greater Seattle Area

The 5th Avenue Theatre
Seattle Children's Theatre
Seattle Opera
Seattle Rep
Seattle Theatre Group
Seattle Shakespeare Company
Taproot Theatre Company
Village Theatre

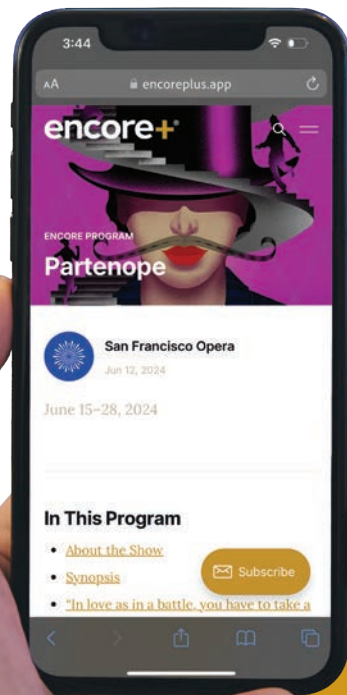

encore+®

TRISTAN AND ISOLDE CROSSWORD PUZZLE SOLUTION

C	A	M	E		C	H	E	F		S	C	A	L	P		
O	X	E	N		L	I	A	R		E	R	R	O	R		
C	E	N	T	R	I	S	T	A	N	X	I	E	T	Y		
O	L	D	I	E		S	N	O	U	T						
					R	O	M	E		C	O	P	I	E	R	S
L	O	V	E	P	O	T	I	O	N		C	R	A	W		
A	B	A		E	O	N	S			P	A	N	D	A		
R	E	R	U	N		A	L	P		A	L	A	I	N		
G	R	I	N	S		A	U	D	I		N	A	E			
E	T	E	S		N	U	M	B	E	R	N	I	N	E		
R	O	S	E	H	I	P		S	H	O	E					
					T	E	T	R	A			F	R	A	U	D
C	O	R	T	I	S	O	L	D	E	F	E	N	S	E		
U	R	A	L	S		A	S	I	N		I	T	E	M		
B	E	G	E	T		R	O	P	E		D	I	D	O		

San Francisco Opera Orchestra



Kay Stern
Concertmaster



Maya Cohon
Associate
Concertmaster



Heidi Wilcox
Assistant
Concertmaster



Jennifer Cho
First Violin



Dawn Harms
First Violin



Mariya Borozina
First Violin



Naoko Nakajima
First Violin



Barbara Riccardi
First Violin



Dian Zhang
First Violin



Leonid Igudesman
First Violin



Jennifer Hsieh
First Violin



Asuka Annie Yano
First Violin



Jeremy Preston
Principal
Second Violin



Martha Simonds
Associate Principal
Second Violin



Beni Shinohara
Assistant Principal
Second Violin



Leslie Ludena
Second Violin



Ka-Yeon Lee
Second Violin



Aya Kiyonaga
Second Violin



Craig Reiss
Second Violin



Carla Maria Rodrigues
Principal
Viola



Joy Fellows
Associate Principal
Viola



Patricia Heller
Acting Principal
Viola



Emily Liu
Viola†



Natalia Vershilova
Viola



Elizabeth Prior
Viola†



Evan Kahn
Principal Cello

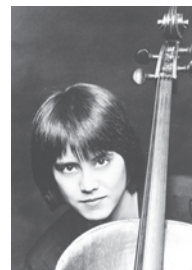

Thalia Moore
Associate Principal
Cello



Peter Myers
Assistant Principal
Cello



Nora Pirquet
Cello



Emil Miland
Cello



Jung-Hsuan Ko
Cello



Ruth Lane
Cello



Joseph Lescher
Principal
Bass



Jonathan Lancelle
Associate Principal
Bass



Shinji Eshima
Bass

† Season Substitute

SAN FRANCISCO OPERA ORCHESTRA CONTINUED



Evan Hillis
Bass↑



Julie McKenzie
Principal
Flute



Susan Kang
Flute↑



Stephanie McNab
Flute & Piccolo



Mingjia Liu
Principal
Oboe



Gabriel Young
Associate Principal
Oboe



**José González
Granero**
Principal Clarinet



Rufus Olivier
Principal
Bassoon



Daniel MacNeill
Bassoon



Shawn Jones
Bassoon/
Contrabassoon↑



Kevin Rivard
Principal
Horn



Keith Green
Horn



Brian McCarty
Associate Principal
Horn



Phillip Palmore
Horn↑



Adam Luftman
Principal
Trumpet



Scott Macomber
Trumpet↑



John Pearson
Trumpet



Michael Cox
Acting Principal
Trombone



Jeffrey Budin
Trombone↑



David Ridge
Principal
Bass Trombone



Zachariah Spellman
Tuba



John Burgardt
Timpani



Patricia Niemi
Acting Principal
Percussion



Victor Avdienko
Percussion↑



Annabelle Taubl
Acting Principal
Harp↑



Tracy Davis
Orchestra Manager



Carrie Weick
Librarian

*Most photos by John Martin.
Not pictured: Heeguen Song (Second Violin)↑,
Stephen Goist (Viola), Lindan Burns (Viola),
William Wasson (Acting Assistant Principal Bass),
Michelle Caimotto (Flute)↑,
Benjamin Brogadir (Oboe/English Horn),
Sergio Coehlo (Clarinet)↑, Junghwan Lee (Clarinet, Bass Clarinet)↑,
Meredith Brown (Horn)↑, Logan Bryck (Horn)↑,
Kevin Myers (Orchestra Operations Manager), Krisha Montmorency (Librarian)*

↑ Season Substitute

San Francisco Opera Regular Chorus



Nadima Avakian
Soprano



Kathleen Bayler
Soprano

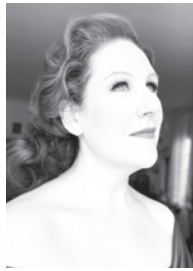

Cheryl Cain
Soprano



Danielle Cheiken
Soprano



Sara Colburn
Soprano



Clare Demer
Soprano



Claire Kelm
Soprano
Leave of Absence



Crystal Kim
Soprano



Elisabeth Rom Lucio
Soprano



Liesl McPherrin
Soprano



Angela Eden Moser
Soprano



Rachelle Perry
Soprano

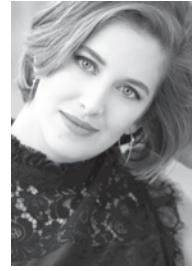

Jesslyn Thomas
Soprano



Buffy Baggott
Mezzo-Soprano
Leave of Absence



Janet Campbell
Mezzo-Soprano

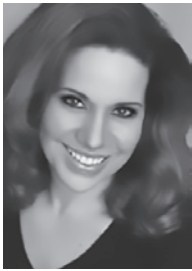

Edith Dowd
Mezzo-Soprano



Stella Hannock
Mezzo-Soprano



Silvie Jensen
Mezzo-Soprano



Sally Mouzon
Mezzo-Soprano



Sarah Nadreau
Mezzo-Soprano



Erin Neff
Mezzo-Soprano



**Laurel Cameron
Porter**
Mezzo-Soprano



Whitney Steele
Mezzo-Soprano



Jacque Wilson
Mezzo-Soprano



C. Michael Belle
Tenor



Alan Cochran
Tenor



Kevin Gino
Tenor



Patrick J. Hagen
Tenor



Daniel Harper
Tenor
Leave of Absence



Christopher Jackson
Tenor



Michael Jankosky
Tenor



Phillip Pickens
Tenor



Antonio Nagore
Tenor



Chester Pidduck
Tenor



Jonathan Smucker
Tenor

SAN FRANCISCO OPERA REGULAR CHORUS CONTINUED



Andrew Truett
Tenor



William Lee Bryan
Baritone



Anders Fröhlich
Baritone



Andrew Thomas Pardini
Baritone



John Fulton
Baritone



Harlan Hays
Baritone



Jere Torkelsen
Baritone



Wilford Kelly
Bass



Bojan Knežević
Bass



William O'Neill
Bass



William Pickersgill
Bass
Leave of Absence



Samuel Rabinowitz
Bass

*Most photos by John Martin.
Jonathan Smucker by Lisa Keating.*

San Francisco Opera Corps Dancers



Jamielyn Duggan



Brett Conway



Blanche Hampton



Bryan Ketron
Leave of Absence



Rachel Speidel Little
Leave of Absence



Christopher Nachtrab



Jekyns Peláez
Leave of Absence

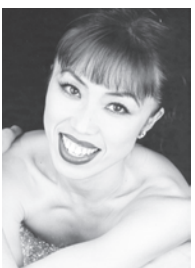

Chiharu Shibata



Marcos Vedovetto

San Francisco Opera Guild



LEADERSHIP AND STAFF

OFFICERS

Courtney Labe, *President*
Ina Stangenes, *Vice President, Administration*
Kathie Lowry, *Vice President, Associates*
Peggy Hill, *Vice President, Chapters*
Natasha Dalzell-Martinez, *Vice President, DEI & Community Outreach*
Rita Benton Milner, *Vice President, Development*
Cawley Carr, *Vice President, Education*
Afie Royo, *Vice President, Fundraising*
Sigrun Graeff, *Vice President, Marketing*
Katie Colendich, *Secretary*
Belinda Steyer, *Treasurer*
Virginia Ziegler, *Strategic Planning Chair*
Carol Liu, *Director at Large*
Elizabeth Birka-White, *Governance Chair*

HONORARY DIRECTORS

Matthew & Kate Shilvock
David Gockley

STAFF

Susan Malott, *Executive Director*
Caroline Altman, *Director of Education*
Max Morgan-Butcher, *Education & Development Manager*
Celeste Camarena, *Education Program Manager*
Teddy Reich, *Special Events Manager*
Régine Danaé Jackson, *Special Events and Marketing Associate*
Siobhan Cullen, *Accounting Associate*

SAN FRANCISCO
OPERA GUILD

CELEBRATING

85

YEARS
1939-2024

San Francisco Opera Guild
gives voice to potential through
education and outreach programs
that bring opera center stage
into the life of the community.

San Francisco Opera Guild is a separate organization from San Francisco Opera and operates under a distinct board of directors. We extend our sincere appreciation to all our event and program supporters and acknowledge the following individuals, corporations, and foundations for their generous support of \$1,000 or more between August 1, 2023 and July 31, 2024. For more information about supporting San Francisco Opera Guild, please contact Susan Malott at (415) 565-3291, smalott@sfoopera.com, or visit our website at sfooperaguild.com.

CORPORATE AND INDIVIDUAL DONATIONS

\$100,000 & ABOVE

Mr. & Mrs. Bill Poland

\$50,000 to \$99,999

Karen J. Kubin

\$25,000 to \$49,999

DeChene Haley Charitable Fund
Gordon Getty
Mrs. Arlene Inch
Mr. & Mrs. Franklin P. Johnson, Jr.
Jim & Courtney Labe
Susan & Philip Marineau
Neiman Marcus Group
Henry Mayo Newhall Foundation
TriplePoint Capital
Van Cleef & Arpels
Diane B. Wilsey

\$10,000 to \$24,999

Romana D'Angelo Bracco
Barry & Simi Chehrizi
Mrs. Marion Cope
Olivia Hsu Decker
Mr. & Mrs. Mark Dempster
Mr. & Mrs. Dixon R. Doll
Ms. Lynne Edminster & Mr. Brian Atwood
Vanessa Getty
Mary Heylin & Timothy J. Marten, M.D.
Thomas E. Horn
Ms. Kathy Huber & Mr. Larry Binkley
Nancy & Edward Kriz
Cynthia & Richard Livermore
Mr. Charles Paul
Randall Reynoso
San Francisco Conservatory of Music
San Francisco Opera Guild
East Bay Chapter
Mary Beth & David Shimmon
Roselyne C. Swig
Dr. Jennifer & Mr. Steven Walske

\$5,000 to \$9,999

Ms. Susan Anderson-Norby
Robert H. Beadle

J. Riccardo Benavides
Mr. Peter Beritzhoff
Jennifer M. Bienaime
Elizabeth & David Birka-White
Ron & Beverley Borelli
Selina Boxer-Wachler
Craig & Nancy Branigan
Ms. Barbara Brown
Karen & Anton Bruehl
Hafsa Burt
Jeff & Mary Ann Chanin
Hilary & Richard Clark
William Cumbelich
Mr. & Mrs. Seth Dallaire
Dodge & Cox
Claire & Jeff Fluhr
Mr. Gary Garabedian
Ms. Judy Gaulke
Michael & Lisa Ghilotti
Ms. Lydia Graham
Ms. Lisa Grotts
Mr. Andrew Hinek
Brian & Rene Hollins
Fazilat & Kambiz Jalili
Ms. Edina Jennison
Candace & Don Kagin
James & Susan Kirk
Susan & Mark Kroll
Maureen & John Landers
Celeste Lee-Bobroff
Deno Maggi
Irena Matijas
Mr. Jorge Maumer
Linda & Stephen Mayne
John McNellis
Teresa & Mark Medearis
Rita & James Milner
Mr. Jack Mosbacher
Jane Mudge
Maryam & Oran Muduroglu
Mr. Sean Murphy
Ms. Susan O'Brien
Mr. Tom Palecek
The Honorable Nancy Pelosi & Mr. Paul Pelosi
Pamela Preston

Merrill Randol
Steven & Mary Ann Read
Judith Renard
The Honorable Louise Renne & Mr. Paul Renne
Drs. Richard & Pamela Z. Rigg
Stefanie G. Roumeliotis
Ms. Afie Royo
Roberta Sherman
Jinnie K. Simonsen
Sitter Family Foundation
Mr. Frederic Smith
Dr. Nellis Smith
Denise Littlefield Sobel
Ina & John Stangenes
Maureen Sullivan
Ms. Christine Suppes
France Szeto
Mr. & Mrs. Tad Taube
Ms. Sally Vitello
Robyn & William Watson
Ms. Toni Wolfson & Mr. Robert Federighi
Tony & Julie Zanze
Virginia Cartwright Ziegler

\$2,500 to \$4,999

Jeff & Francesca Amann
Ms. Carol Benz
Stephanie Block
Stephen Brett
Karen Caldwell
Mrs. Carolyn Chandler
Dr. Carolyn Chang
Katie Colendich
Dana Corvin
Mrs. Shannon Cronan
Matt & Tricia Gingery
Lisa & Douglas Goldman
Sue Graham Johnston
Mr. Roman Gronkowski
Martha Hertelendy
Ms. Jane Inch
Cynthia Schreuder Kalev & Ovadia Kalev
Maryjo & Todd Kaplan
Daru Hinch Kawalkowski
Mr. John Kerslake

Don & Colleen Kieselhorst
Colleen Lamarre
Mr. Randall E. Laroche & Mr. David Laudon
Kathie & Dexter Lowry
Mr. Mark Lubin
Mr. & Mrs. Victor Makras
Mr. Gregg Mattner
Blake McCall
Stephen Messinger
Marian Miller
Emily Millman
Ms. Deborah Mosser & Mr. Donny MacLean II
Scott Mullins
Harry & Susan Mumford
Nazan & Charles Orr
Mr. & Mrs. Norman Pease
Mr. & Mrs. Bill Poland
Ramchandra Rajeshinde
Isabel & Insik Rhee
Chandra & Michael Rudd
Megan Scacco
San Francisco Opera Guild
Marin Chapter
Sobia Aziz Shaikh
Ms. Elisabeth Smith
Ms. Kristin Sorensen
Ms. Val Steele
Dr. Elisa Stephens
Adrianna Pope Sullivan
Wendy Tonkin
Claudia Volpi
Mr. James Warren
Ms. Amy Weaver
Emely & Ronald Weissman
Wilkes Bashford
Kendall Wilkinson
Christopher Wiseman

\$1,000 to \$2,499

Ann & Bart Baer
Ellie Bingham
Melissa Boxer Zill
Sherene Bretschneider
Aubrey Brewster
Ms. Alison Carlson

CORPORATE AND INDIVIDUAL DONATIONS CONTINUED

Anne Cochran	Mr. Jake Heggie	Monica Mazzei	Micki Turner
Julie Coplon	Peggy Hill	Lauren O'Sullivan	Stephanie Tuttle
Caely Cusick	Soozan & Farrokh Hosseinyoun	Julie Park	Natalia Urrutia-Hernandez & Israel Hernandez
Sandra Farris	Tracy Jaquier	Gerry & Carol Parker	Carl & Margrit Vogt
Ginny Freeman	Barbara Keck	Diana Romanovska	Yue Wang
Heidi Gerber	Dr. Hyo J. Kim	Lily Samii	Dea Wilson
Parisa Ghezalbash	Ms. Maureen Knoll	Carol Shmunis	Beatrice & Robert Wood
Ann & Daniel Girard	Ms. Betsy Linder	Megan Siletti	Lisa Zabelle
Mojgan Hariri	Carol Liu	Ms. Susan Solinsky & Mr. Paul Duryea	Samantha Zinober
Jane Hartley	Elizabeth & Patrick Malkassian	Zornitza Stefanova & Payam Mirrashidi	

SAN FRANCISCO OPERA GUILD EDUCATION FUND

The Opera Guild acknowledges with thanks those groups and individuals who have contributed \$2,500 or more in support of San Francisco Opera Guild's Education Fund by July 31, 2024. For information on supporting the Guild's Education Fund, please call (415) 565-3291.

Cheryl & Ralph Baxter	Alfred Hartley	The Malin Family	Joyce Reitman
Romana D'Angelo Bracco	Jane Hartley	Susan & James Malott	Venetia & John Rohal
Karen & Anton Bruehl	James Heagy	Lois Manbert	Diane Rubin
Paula & Bandel Carano	Barbara Henry	Anne Marie Massocca	Deborah Sagues
The Estate of Mrs. Sheldon Cooper	Margaret D. Hill	Kathleen McEligot	San Francisco Opera Guild, East Bay Chapter
Mary Corroon	Jacquelein H. Hume [§]	Teresa & Mark Medearis	San Francisco Opera Guild, Marin Chapter
Beverly Coughlin	Arlene Inch	Karen Merritt	San Francisco Opera Guild, Peninsula Chapter
Ena & Mark Cratsenburg	Katie & Claude Jarman	Virginia Miller [§]	Ann Simpson
Olivia Hsu Decker	Mrs. Mark O. Kasanin	Susan Mooradian	Claire Collins Skall [§]
Carol & Dixon Doll	Diana Kissil & John Cullison	Mary Louise Myers	Susan Tamagni
Delia Fleishhacker Ehrlich [§]	Karen J. Kubin	Susan O'Brien	
Bettye Poetz Ferguson Foundation	Joan & John Lavorgna	Elizabeth Pfau [§]	
Anna Freiman	Cynthia Livermore	Maria Pitcairn [§]	
Ann & Daniel Girard	Eileen D. Ludwig [§]	Mary & Bill Poland	
Katharine Hanrahan [§]	Cathy & Angus MacNaughton	Ursula Ralph	

[§] deceased

CHARLOT D. MALIN SAN FRANCISCO OPERA GUILD EDUCATION FUND

We express deep appreciation to the following groups and individuals who have made gifts of \$500 or more by July 31, 2024 in memory of Charlot D. Malin, Past President and a leader of San Francisco Opera Guild. For information on how to contribute to this fund, please contact Susan Malott at (415) 565-3291, smalott@sfoopera.com, or visit sfoopera.com/charlotmalinfund.

Steve & Maura Abernathy	Sue Firestone	Nicola Luisotti	Deborah Sagues
Elizabeth Birka-White	Claire Fluhr	Susan & James Malott	San Francisco Opera Guild, East Bay Chapter
Kristy Brabec	Malin Giddings	John McQuaid	John Shea
Erik Breivik	Ann & Daniel Girard	Gene & Richard Morey	Mai Shiver
Barbara Brown	Daniel & Inger Golob	Christina Noren	Sarah Somberg
Martha Chesley	Sigrun Graeff	Bernard & Barbro Osher	Kimberlee Stryker
Shannon & Dan Cronin	Rong Hu	John & Sherry Peterson	Swartz Foundation
Suzy Kellems Dominik	Arlene Inch	Bill & Mary Poland	Barbara Traisman
Sean Dowdall	Cynthia Schreuder Kalev	Junius & Rose, Reuben LLP	Natalia Urrutia-Hernandez
Lynne Edminster	Juanita Kizor	Karen Richardson	
Jennifer Emerson	Nina Klotz	Karen Ann Richardson Family Foundation	

IN-KIND DONATIONS

August 1, 2023 through July 31, 2024

Bip Apollo	Haute Living Magazine	The Palace Hotel
The Honorable Willie L. Brown, Jr.	Mr. and Mrs. Hosseinyoun	The Ritz-Carlton San Francisco
The Bungalow Kitchen	J. Riccardo Benavides Event Styling	The Rotunda at Neiman Marcus
Burns & Associates Fine Printing	The Khaledi Family	Afie Royo
Canyon Ranch Woodside	Jim and Courtney Labe	Lily Samii
The Carlyle Hotel	Kirk & Janelle Loevner, Anthem Interiors	San Francisco Ballet
Castellucci Napa Valley	Maisons Marques & Domaines	San Francisco Opera
Barry and Simi Chehrizi	Victor and Farah Makras	Santa Fe Opera
Curt Cronin	Timothy Marten, MD and Mary Heylin	Seligman Family Foundation
Crosby Street Hotel	Irena Matijas	Skin Spirit
Olivia Hsu Decker	Max Mara	TriplePoint Capital
Far Niente Winery	Michael Kors	Christopher Wiseman and Eric W. Sleight
Festival Napa Valley	James and Rita Milner	Kimberly Yang and Elan Weiner,
The Gentleman Magician of San Francisco	Neiman Marcus San Francisco	Formosa Chocolates
Gordon Getty	Nob Hill Gazette	
Brigid Harris	Opus One Winery	

More than 75,000 Bay Area families, students, and teachers experience the excitement of opera with a variety of educational and community engagement programs presented through the combined efforts of San Francisco Opera, San Francisco Opera Guild, and the Merola Opera Program.

Merola Opera Program

Merola Opera Program is dedicated to the development of the finest young operatic talent into professional artists of the highest caliber. Merola operates in close collaboration with San Francisco Opera but is an independent nonprofit organization, responsible for its own fundraising. Graduates of the Merola Opera Program include Leona Mitchell, Ailyn Pérez, Patricia Racette, Nadine Sierra, Karen Slack, Elza van den Heever, Carol Vaness, Deborah Voigt, Zheng Cao, Joyce DiDonato, Susan Graham, Dolora Zajick, Brian Jagde, Stuart Skelton, Noah Stewart, Rolando Villazón, Thomas Hampson, Quinn Kelsey, Lucas Meachem, Patrick Summers, and numerous other opera luminaries. Merola is the future of opera. Please visit us at merola.org.

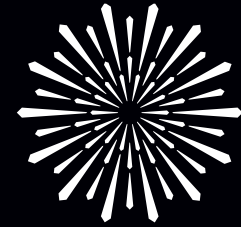

MEROLA
OPERA PROGRAM

BOARD OF DIRECTORS

OFFICERS

Patrick Wilken, *Chairman*
Dr. James Cross, *President*
Barbara Bruser Clark,
Immediate Past President
Jayne C. Davis, *Vice Chairman*
Beatrice Gomory,
Vice President
Ruth Uchimura, *Vice President*
Stephen Zilles, *Treasurer*
Jeanne Dorward, *Secretary*

DIRECTORS

Robert H. Beadle
Adam Arthur Bier
Jennifer Brahm
James Busterud
Camille Chan
Carlyn Clause
Michael Colbruno
The Hon.
Marie Bertillion Collins
George Crow
Aaron Fan
Mary Henderson
Sylvia R. Lindsey
Lindsay MacDermid
Dr. Myron Marx

Donald L. McGee
Robert B. Mison
Carlos Penikis
Dr. Pamela Zell Rigg
Dr. David D. Stein
Carol A. Weitz
Susan York
Dennis Zhang

EMERITUS DIRECTORS

Mary Sue Bizzari
Peggy Dennis
David Hogle
Dr. Joan B. Kelly
Anita Weissberg

Sean Waugh, *Executive Director*
Mark Shattuck,
Director of Finance and Administration
Tracy Grant,
Director of Institutional and Individual Giving
Lauren Hewitt, *Artists' Services Manager*
Jacob Zimmer, *Patron Relations Manager*
Edith Grossman, *Social Media Manager*
Cindy Ho, *Bookkeeper*
Carla Befera Public Relations, *Merola Summer*
Festival Communications Consultant
WE INC Marketing, *Marketing Consultants*
Scott Holman, *Graphic Design*
Kristen Loken, *Photographer*

ADMINISTRATION

SAN FRANCISCO OPERA CENTER STAFF

Carrie-Ann Matheson, *Artistic Director*
Markus Beam, *General Manager*
Grace Owens, *Opera Center Coordinator*

We extend our sincere appreciation to all donors and acknowledge the following individuals, foundations, and corporations for their generous gifts totaling \$1,000 or more made between October 1, 2023 and July 31, 2024, in support of the Merola Opera Program. For more information about supporting the Merola Opera Program, please contact (415) 936-2324, email info@merola.org, or visit our website at merola.org.

\$30,000+

Yvonne & Edgar Baker Fund
Margareta & Staffan Encrantz
Frances K. and Charles D. Field
Foundation
Kia Ora Foundation
National Endowment for the Arts
Ms. Anne Nunan

Dr. & Mrs. William R. Crain
Tim Dattels & Kristine Johnson
Peter & Jayne Davis
Steven D. Goldby & Anita Weissberg
Gerry Goldsholle & Myra Levenson
Miss Ursula Grunfeld
James Heagy,
in memory of Janey Heagy

Dr. James Cross & Mr. Charles Antonen
Drs. John & Lois Crowe
Ms. Jeanne Dorward
Roberta & Mark Emerson
Beatrice & Paul Gomory
Ms. Theresa Hallinan
Michael A. Harrison &
Susan Graham Harrison
Mr. Fred Hartwick

Maria Castellucci
Dr. & Mrs. Melvin Cheitlin
Raymond & Minnie Chinn
Clay & Kim Clement
Mr. Hugh J. Coughlin
Valerie Crane Dorfman
Dr. & Mrs. Roy L. Curry
Dr. Philip & Mrs. Elayne Dauber
Mr. James F. Dean
Delta Sigma Theta Sorority—
San Francisco Alumnae Chapter

Mr. & Mrs. John Renard
John & Judith Renard
Dr. Andrew Rombakis
Daniel Rubin and Terry Desser
San Francisco Opera Guild
Marin Chapter
Carl Schaper
Mr. & Mrs. Charles Shoemaker
Megan Silletti

\$20,000-\$29,000

Amazon
Jennifer & Chris Brahm
Barbara Bruser & Richard Clark
Mrs. Annina R. Demmon
Grants for the Arts
John L. Garfinkle
In memory of Wanda Lee Graves
Bernard Osher Foundation
Ms. Amy Roth & Mr. Robert Epstein
In honor of Blanche Streeter
Lestlys Vedder, *in memory of*
James Forrest Vedder
In memory of Cameron Waterman

Mary Henderson
Dr. & Mrs. John Lavorgna
Mr. John Lee
Eve & Niall Lynch
Dr. Shireen Mansouri &
Mr. Shawn Delaney
James R. Meehan
Anne L. Morton
The Henry W. & Nettie
Robinson Foundation
Bob & Terri Ryan
Jeannie Sack & Jordan Sachs
Sack Family Fund
Jack & Betty Schaffer
Miss Dorothy Schimke
Dr. David D. Stein &
Dr. Phyllis A. Kempner

Greer & Thayer Hopkins
Mr. Michael H. Kalkstein &
Ms. Susan English
Anne & Jeffrey Katz
Karen J. Kubin
Kathe & Ben Lange
Miss Renee O. Leap
Ms. Sylvia R. Lindsey
Betty Maddux
Mr. & Mrs. Daniel J. Mardesich
Myron Marx & Cora Yang
Mr. Donald L. McGee
Ellen & Paul McKaskle
David Miller
Mr. Robert B. Mison
Cathy & Howard Moreland
Mrs. Pamela Murdock
Scott & Andrea Nagelson
Ms. Erika Nelson & Mr. Guy Cross
James A. Noe III
Mr. & Mrs. Michael Rudd
San Francisco Opera Guild
East Bay Chapter
Mr. Steven Shladover
Ms. Jean Shuler
Dr. & Mrs. W. Conrad Sweeting
Mrs. Carol A. Weitz
Ms. Ann L. Williamson
Mr. Dennis Zhang

Ms. Lenora Desmas
Keith Doerge
Ms. Evamarie Doering &
Mr. Robert Munday
John P. & Cecelia G. Eurich
Aaron Fan
Mr. Peter Felleman
Barbara B. Friede
Geoffrey & Marcia Green
Joseph H. Harris Jr.
in memory of Joseph H. Harris &
Margaret A. Harris
Mr. & Mrs. David Hartley
Wilma Horwitz
Dr. Hing On Hsu
Ms. Andrea G. Julian
Monique Kaufman
Ms. Jean Kellogg
Drs. Joan B. & James Kelly
Mr. Sven Kjaersgaard
Barbara Graham Kreissler
Joan Shelbourne Kwansa
Mr. Roy Levin & Ms. Jan Thomson
Mr. William Lokke
Yvonne Marsh
Trey & Amie McFee
John & Tessa Melvin
Toby & Susan Mumford
Victoria Nakamura
David & Marilyn Nasatir
National Philanthropic Trust
Ms. Susan K. Prather
Ramchandra Rajeshinde

Ms. Theresa A. Stuart
Roselyne Chroman Swig
Jim & Elisabeth Warren
Mr. Kimberly M. Webb &
Mr. Richard R. Rossi
Mr. Christopher E. Wiseman &
Mr. Eric W. Sleigh
Ms. Shirley Woo &
Mr. David Rosenfeld
Fritz & Suan Zimmer

\$12,000-\$19,999

Eloise Bouye Foundation
Barbara Bruser and Richard Clark
Fitness SF
Mr. David Hogle & Mr. Haggai Niv
Bernice Lindstrom
Mr. Paul D. Nordine
Drs. Richard & Pamela Rigg
Mr. & Mrs. A. Lee Zeigler

Ruth Uchimura
Moya Verzhbinsky
Bruce & Fran Walker
Mr. Patrick Wilken & Mr. David Dickson
Ms. Faye Wilson
Susan York
Mr. & Mrs. Zderic
Stephen & Connie Zilles
Anonymous

Mr. Peter Felleman
Barbara B. Friede
Geoffrey & Marcia Green
Joseph H. Harris Jr.
in memory of Joseph H. Harris &
Margaret A. Harris
Mr. & Mrs. David Hartley
Wilma Horwitz
Dr. Hing On Hsu
Ms. Andrea G. Julian
Monique Kaufman
Ms. Jean Kellogg
Drs. Joan B. & James Kelly
Mr. Sven Kjaersgaard
Barbara Graham Kreissler
Joan Shelbourne Kwansa
Mr. Roy Levin & Ms. Jan Thomson
Mr. William Lokke
Yvonne Marsh
Trey & Amie McFee
John & Tessa Melvin
Toby & Susan Mumford
Victoria Nakamura
David & Marilyn Nasatir
National Philanthropic Trust
Ms. Susan K. Prather
Ramchandra Rajeshinde

BENEFIT GALA SPONSORS

\$25,000
Diane B. Wilsey

\$15,000
Janet Cluff

\$10,000
Robert H. Beadle
William & Gretchen
Kimball Fund
Pali Wine Co.
Amy Roth & Robert Epstein

\$5,000
Camille Chan
George Crow
Bernice Lindstrom
Dr. Pamela Zell Rigg
UBS Institutional Consulting
Hon. James L. Warren

\$5,000-\$11,999

Norby Anderson
Richard Bastoni
James Scott Bays
Robert H. Beadle
Ms. Langley Brandt
Chan Family Fund of the Yolo
Community Foundation
Carlyn Clause & Alexander L. Brainerd
George Crow

\$2,500-\$4,999
Five Arts Foundation
Mr. & Mrs. Fred Bialek
Jennifer Biename & Josh Fiedler
Dr. Phyllis B. Blair
Karen Broido
Janet Cluff
Mr. Michael Colbruno
Mrs. Antonia Cross

\$1,000-\$2,499

Ms. Linda Barrett
Mr. & Mrs. Joel Bean
Adam Arthur Bier & Rachel Bier Lem
Ms. Brooke Bourland

[§] deceased

IN-KIND DONORS

Bay Area Graphics • Culinary Excellence

MEROLA LEGACY SOCIETY

The Merola Legacy Society honors those who have included Merola Opera Program in their will, trust, or other estate plans. For more information on how you can support Merola Opera Program through your estate planning, please call **(415) 936-2312**.

Ken & Barbara Adams	Mary & Tom ⁵ Foote	Olive Lawton	Ms. Marilyn G. Seiberling
Mr. & Mrs. David Anderson	Mr. Milton J. Mosk ⁵ & Mr. Thomas E. Foutch	John Lee	Jean A. Sherlin
Kathleen H. Barr ⁵	Mario Fracchia	Ms. Marcia Leonhardt	Natalie O. Shuttleworth
Mr. James Bays	Barbara B. Friede	Bernice Lindstrom	David L. & Barbara G. Sloss
Robert H. Beadle	Joseph & Antonia Friedman	Jean ⁵ & Lindsay MacDermid	Ms. Sue Sommer ⁵
Maurice & Mary Sue Bizzarri	Magda Gabali	Betty Maddux	Nancy Soper ⁵
Donna Blacker	Mr. John Garfinkle	Mr. & Mrs. Daniel J. Mardesich	Dr. David D. Stein & Dr. Phyllis A. Kempner
Joanne R. Bourland	Ms. Pamela George	Deborah Marion, Tax CPA, EA	Ms. Blanche Germain Streeter ⁵
Mr. & Mrs. Christopher Bowen	Elaine Gerstler & Booker Holton	Myron Marx & Cora Yang	Dr. Sam Thal ⁵
Ms. Agnes Chen Brown	Mrs. Rolf Gilte	Ms. Denise E. Mauldin	Miss Carol Tomlinson ⁵
Mr. Donald Buhman & Mr. Wray Humphrey	Diana Lum & Dave Gomberg	Chris McCrum	Mr. & Mrs. James S. Tunnell
Russell P. Chappell	Beatrice & Paul Gomory	Bill Medigovich	Mr. & Mrs. Herman Victor
Donna Chazen	Ms. Tracy Grant & Ms. Mélanie Grant	Ms. Christine Miller & Mr. Gary Glaser	Mr. Albert J. Vizinho
Maureen Clarke	Ursula Grunfeld	Mr. Robert B. Mison	Doug & Dawn Von Qualen
Carlyn Clause & Alexander L. Brainerd	Dr. & Mrs. John G. Gurley	D. G. Mitchell	Ms. Gladys Wagman ⁵
Janet Cluff	Mr. James Heagy	Cathy & Howard Moreland	Bruce & Fran Walker
Mr. Michael Colbruno	Mr. David Hugle & Mr. Haggai Niv	Ms. Camille Morishige	Mrs. Barbara Wanvig
Jose Maria Condemi	Ms. Marian Huntoon	Thelma Morris	Mr. Kimberly M. Webb & Mr. Richard R. Rossi
Dr. James Cross & Mr. Charles Antonen	Dagmar L. Jamison ⁵	Albert L. Mosher	Mr. Patrick Wilken
Mr. & Mrs. George L. Crow Jr.	Joanie Juster	Mr. & Mrs. Michael A. O'Hanlon ⁵	Ms. Ann L. Williamson
Mr. Gerald F. Currier & Mr. Cleveland M. Smith	Mrs. Jeannie Kaufman	Brenda Osborne	Susan York
Peter & Jayne Davis	Ms. Jean Kellogg	Frances Quittel	Ms. Heather Young
Mr. Cesar L. De Joya, Jr.	Drs. Joan B. & James Kelly	Mr. Glenn H. Reid ⁵	Mrs. John A. Zderic
Mr. & Mrs. James F. Dean	Eiko Kikawada	Mr. Robert Robertson	Mr. & Mrs. A. Lee Zeigler
Mr. Stephen Drewes	Ms. Ludmila Kisseleva-Eggleton & Mr. Peter Eggleton	Dr. Andrew Rombakis	Mr. & Mrs. Stephen Zilles
Mr. & Mrs. Vernon Dwelly	Ken Kolby	Peter & Bettina Rosenblatt	Anonymous
Dr. Ranveig N. Elvebakk & Mr. Thomas Farren	Ms. Barbara F. Kral	Louise A. Russell	
Roberta & Mark Emerson	Mrs. Barbara Graham Kreisler	Kenneth Ruta ⁵	
	Joan Shelbourne Kwansa	Bob & Terri Ryan	
		Jeannie Sack & Jordan Sachs	
		Debra R. Schoenberg	

⁵ deceased

TRIBUTES

Merola Opera Program wishes to express its sincere appreciation to all donors who have made memorial and honorary donations between October 1, 2023 and June 15, 2024.

IN MEMORY OF

Darla Bastoni
Jody Bourland

Alexander D. Cross
Tom Foote
Craig Henderson

Myra Levenson
Joe Losch
Barbara Ross

Glenn Reid
James Schwabacher

IN HONOR OF

Robert H. Beadle
Tracy Grant

MEROLA OPERA PROGRAM ENDOWMENT

The Merola Opera Program acknowledges with thanks those groups and individuals who have established or support the following endowment funds, which provide lasting tributes and generate continual support for developing the artists of the future.

Kurt Herbert Adler—Merola Endowment Fund	L. Henry Garland Memorial Fund	Milton J. Mosk and Thomas E. Foutch Endowment Fund
Amici di Merola Fund	John L. Garfinkle	Vija Hovgard Nadai Endowment Fund
The Anthony I. Balestrieri Endowment Fund	Al Garren Fund	Verna Osborne Fund
Richard J. Bartlett Memorial Fund	Richard and Rhoda Goldman Study Grant Support Fund	The Bernard Osher Foundation Career Grant Endowment
Jean E. Bennett, Jr. Fund	Donna Lee Grassman Memorial Fund	Mary A. Powell Career Grant Fund
Blair Scholarship Fund	Gary Griffith Memorial Endowment Fund	In Honor of Leontyne Price Endowment Fund
John S. Brooks Memorial Fund	Gropper Memorial Fund	Rusty and Mike Rolland Fund
Florence Bruce Fund	Anneliese Gruenberg-Bremer Fund	Charles Rolle, M.D. Endowment Fund
Bruser Family Fund	Otto Guth Fund	Marie Louise Rosenberg Memorial Endowment Fund
Carlton F. Bryan Fund	Mark Haffner Apprentice Coach Fund	Gerald B. Rosenstein Fund
Betty Cable Fund	<i>In memory of</i> James T. Heavey Fund	Mary Roy Fund
Annette Campbell-White, <i>in honor of</i> Zheng Cao	Elaine Henderson Endowment Fund	Schick Memorial Fund
Zheng Cao Opera Fund	George Hoffman Endowment Fund	James H. Schwabacher, Jr. Fund
Cooper Endowment Fund	David S. Hugle and Haggai Niv Endowment Fund	The Shenson Family Fund
Darwin Memorial Fund	The Jacobs Family Trust	Richard Strauss Endowment Fund
Reid and Peggy Dennis Endowment Fund	<i>In memory of</i> Peter G. Kavantjas Endowment Fund	Margery Tede Endowment Fund
Grace A. Diem and Alice E. Siemons Endowment Fund	Drs. Phyllis A. Kempner and David D. Stein Endowment Fund	Sam H. Thal Trust Fund
Oreste J. di Muro Endowment Fund	Leona Gordon Lowin Memorial Fund	Blanche Thebom Trust Fund
<i>In memory of</i> Jean Donnell Fund	Lotfi Mansouri Apprentice Director Fund	Dickson Titus III Fund
The Philip L. Eaton Endowment Fund	Sandra McCabe Fund	Alma Brooks Walker Memorial Fund
Querita Eybel Endowment Fund	Meltzer Family Memorial Fund	Bruce Walker and the Chisholm Foundation, <i>in honor of</i> Leontyne Price
Mr. and Mrs. A. Barlow Ferguson Endowment Fund	Merola Members Endowment Fund	Frank W. and Matilda O. Weymouth Living Trust Fund
I. P. Patrick Gallagher Fund	The Vivienne E. Miller Scholarship Fund	<i>In memory of</i> Patricia Yakutis Endowment Fund
Nicholas and Mary Ann Gannam Endowment Fund	Albert L. Mosher and John E. McCormick AIDS Memorial Fund	

The Merola Opera Program also extends its most sincere appreciation to all those contributors who helped meet our annual income needs through gifts of \$1 to \$999.

⁵ deceased

The Beautiful Nothingness of *Tristan*

BY GENERAL DIRECTOR MATTHEW SHILVOCK

If there is a fundamental contrast to the infinite scroll of social media, in which we consume the world in microsecond flashes, it might be Wagner's *Tristan and Isolde*. It elongates over four and a half hours a story that can be expressed as simply as: two people fall in love; their love is interrupted; both lovers die. In *Tristan*, almost nothing happens, and in that is the genius of the work. It is nothing more, and nothing less, than a time-stopping meditation on that most irreducible of human emotions: love.

Composer Edward Elgar captured *Tristan's* essence when he received a copy of the vocal score for his 36th birthday in 1893 and inscribed inside it: "This book contains the height, the depth, the breadth, the sweetness, the sorrow, the best and the whole for the best of this world and the next."

I have seen so many productions of *Tristan* that don't trust in the essence of the work and that try to overlay narratives in the belief that something simply must happen. The effect is to break the meditation of *Tristan*, bringing us back into the temporal and making us all too aware of its length. However, if we trust in the work, if we give ourselves over to the beauty of its nothingness, we are removed to another plane where time ceases to be. *Tristan* makes sense when we allow ourselves to be fully immersed in its singularity.

Oakland-based artist/author and former Stanford Professor Jenny Odell's book *How to Do Nothing: Resisting the Attention Economy* makes a powerful case for reevaluating where and how we choose to put our attention. Rather than espousing a digital detox or an off-the-grid escape, she encourages us to reframe our own attention by slowing down our focus and replacing scatter-shot attention with a much more curated focus (in her case on birds). She writes "I stopped looking at my phone because I was looking at something else, something so absorbing I couldn't turn away. ... Regaining control of [attention] can also mean the discovery of new worlds and new ways of moving through them."

UC Berkeley Professor Dacher Keltner finds something similar in his exploration of "awe"—the physical, emotional,



KRISTEN LOKEN

spiritual sense of wonderment that can result from experiencing the vastness of nature or a small act of kindness. In his book *Awe: The New Science of Everyday Wonder and How it Can Transform Your Life*, Keltner runs an experiment where one group is asked to look up into a beautiful redwood grove for several minutes; the other group looks at a concrete building. When someone walks behind each group and drops a box of pencils, the redwood-gazing group is much more likely to help pick up the pencils. By embracing awe, we quite literally become more empathetic members of society.

Our embrace of awe comes from paying attention to the interconnected context in which we move through the world. Odell gives a beautiful example of this: she realized that atmospheric river storms in California were bringing rainfall from the Philippines where she has relatives. She collected the California rainwater and used it to create a watercolor honoring her Filipino family.

Back in July, *The New York Times* posed an interactive challenge on its website: could you look at Whistler's painting *Nocturne in Blue and Silver* for just ten minutes, uninterrupted? I encourage you to try it. The first few minutes can be uncomfortable—most of us aren't used to gazing at anything for that long. But eventually your mind slows, your attention deepens, and you start a dialogue with yourself about technique, intent, meaning. To quote the Buddhist monk Thích Nhất Hạnh: "We are at peace in the present moment, just seeing the sunlight streaming through our window or hearing the sound of the rain. We don't have to run anywhere. We can enjoy every moment."

Wagner's *Tristan* is a work of art designed to function in just this way. Wagner slows down our internal rhythm, elongating the resolution of dissonance over vast tracts of time, and in doing so invites us into a metaphysical immersion into human emotion. We don't observe *Tristan*, we are a part of it. In its extraordinary distillation of the human experience of love, it allows us to experience the infinite. ✨

CONNECT WITH MATTHEW VIA INSTAGRAM AND EMAIL.



MATTHEW_SHILVOCK

MATTHEW@SFOPERA.COM



Un Ballo in Maschera

BY GIUSEPPE VERDI



The Handmaid's Tale

BY POUL RUDERS AND PAUL BENTLEY
BASED ON THE NOVEL BY MARGARET ATWOOD

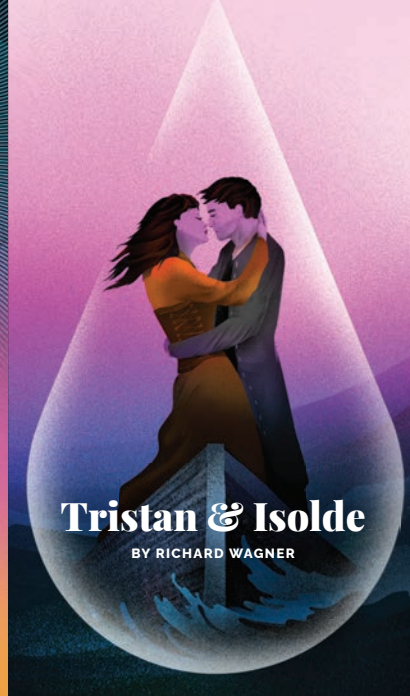

Tristan & Isolde

BY RICHARD WAGNER



Carmen

BY GEORGES BIZET



La Bohème

BY GIACOMO PUCCINI

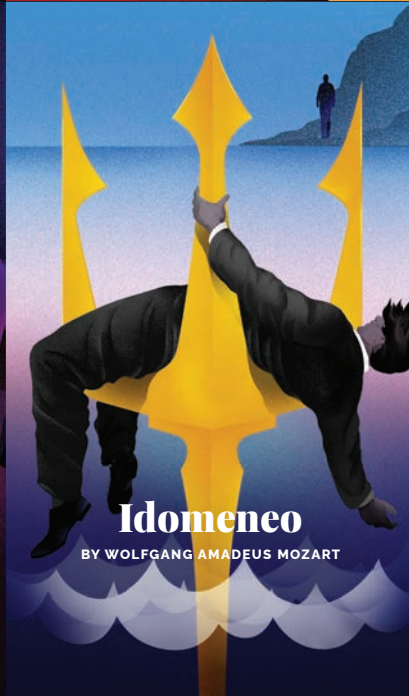

Idomeneo

BY WOLFGANG AMADEUS MOZART

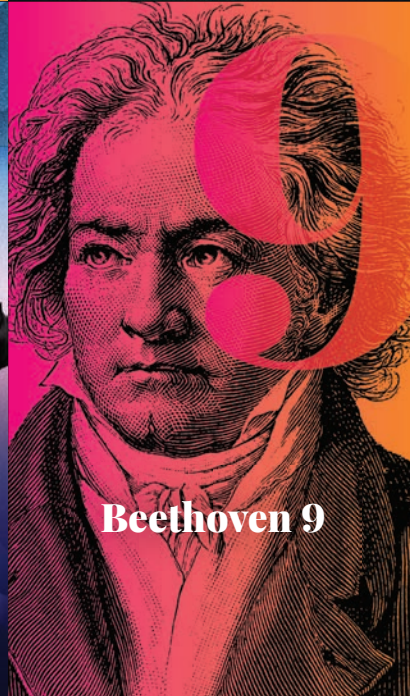

Beethoven 9



Pride Concert

The Future of Opera Continues in the 2024–25 Season

TICKETS AVAILABLE NOW STARTING AT \$28
LEARN MORE AT [SFOPERA.COM](https://www.sfopera.com) OR CALL (415) 864-3330



SAN FRANCISCO
OPERA



BARÉNIA



HERMÈS
PARIS

SKIN IS A SCENT